APR -4 1933
©cl 189137

Two free tickets to Loew's Fox Theater presented with each paid-in-advance order for seven or more insertions of a Post want ad. . . . On the screen, "Men Must Fight;" Milton Berle on the stage.

The Washington Post.

Today—Fair, cooler.
Tomorrow—Fair. Gentle to moderate southwest to west winds.
Yesterday—High, 70; low, 58. 1932—High, 52; low, 35.
Details on back page.

NO. 20,744. ENTERED AS SECOND CLASS MATTER. POSTOFFICE, WASHINGTON, D. C. WASHINGTON: SUNDAY, APRIL 2, 1933. COPYRIGHT, 1933, BY THE WASHINGTON POST CO. ** FIVE CENTS WASHINGTON & SUBURBS | TEN CENTS ELSEWHERE

E. WADE BALL, FOUND GUILTY, GETS 2½ YEARS

Verdict Returned By Jury After 5½ Hours.

COURT ROOM IS CROWDED

Case to Be Appealed; Defendant, Calm, Mum on Ruling.

E. WADE BALL.

E. Wade Ball, former treasurer of Arlington County, charged with failing to turn over $515,959.95 in county funds when he resigned from office in February, 1932, was found guilty by a Circuit Court jury last night and sentenced to 2½ years in the State Penitentiary.

The jury deliberated about 5½ hours. Judge Walter T. McCarthy gave the case to the jury at 5:08 p. m. Robert Livingston, of Lyon Village, was named foreman.

When the verdict was announced, Frank L. Ball, brother and counsel of the defendant, moved to set it aside as being contrary to law and evidence. He also declared the case would be appealed. Judge McCarthy announced a ruling on the motion to set the verdict aside would be made at 10 a. m. tomorrow.

Courtroom Crowded.

The courtroom was crowded to capacity when the jury filed into the room, but there was no demonstration. The defendant remained calm when the verdict was read, and later refused to comment.

In closing the arguments for the prosecution, Assistant Attorney General Collins Denny, jr., stressed the "sworn" gross income of the defendant during the years 1928, 1929, 1930, 1931. He also dwelled upon evidence tending to show that personal notes of the defendant had been discounted at various banks and credited to his account, then later transferred to the account of the county treasury, and later paid off with treasury checks.

Stresses Discrepancy.

Commonwealth's Attorney Lawrence Douglas declared the failure of the former treasurer to meet interest payments caused a default on school bonds during 1932, and he related that an audit of the books by the State auditor's office revealed a shortage in the treasurer's accounts. He likewise stressed that discrepancy in the sworn report of the treasurer showing a total of $53,040.05, whereas a photostatic copy of the report showed only $33,040.05.

Capt. Crandal Mackey, chief defense counsel, declared that no evidence had been submitted by the prosecution showing any incriminating action. He denied charges that a brother, H. C. Ball, had been allowed to use county funds. He also referred to Ball's long term of office, and declared that during his 24 years as county treasurer he had gained the complete confidence of State authorities. He said the State auditor never checked more 8 per cent of his accounts.

Refers to Testimony.

Frank L. Ball emphatically declared the prosecution had failed to prove its case. He made strong reference to the testimony of character witnesses, and the refusal of the defendant to allow anything to be done in his behalf for the purpose of gaining sympathy. He called attention to the fact that no members of his family had attended the trial.

No recent trial in Arlington County has attracted attention like this case. Throughout the eleven days of the trial large crowds have been in attendance, and the courtroom was jammed to the doors all day yesterday.

POST Ads Pull

REHOBOTH BEACH, Del.—On the ocean; now's the time to rent or buy cottages or lots at reduced prices. Send address or call Rehoboth Publicity Bureau, 633 F st. nw., phone Emerson 1696.

. . . and continue to get results for this advertiser . . .

Mr. Horn keeps careful check upon replies from all newspapers and following previous reports of his success with Post want-ads now states that twice as many calls are being received from The Post as from all other papers combined.

For Results Use Washington Post WANT ADS
Phone National 4205

PURSUED AUTO HITS POLE; DRIVER KILLED

Another Man Is Badly Hurt; 80-Mile-an-Hour Speed Reached in Chase.

One man was killed and another, an Army enlisted man, was seriously injured when a car in which they were riding crashed into a telephone pole on the Washington-Baltimore highway at Berwyn, Md., climaxing a chase by Maryland State police late yesterday afternoon.

The dead man was Bernard Jones, of 2043 Bennett place northeast. He was the driver of the car. Private Arnold Phillips, 30, of Fort George G. Meade, the injured soldier, was taken to Casualty Hospital by the Prince Georges County rescue squad. He was said to have a broken leg, severe lacerations and shock.

The crash followed a pursuit begun by Investigator W. H. Conroy and State Policeman C. C. Serman near Contee, one mile south of Laurel.

The investigators said the car driven by Jones apparently was attempting to race with a B & O train speeding along a straight stretch of track.

The speed of the pursued and pursuing vehicles, said Conroy and Serman, reached 80 miles an hour at times.

At Berwyn, Jones' car lurched across the road on a turn and crashed into a telephone pole.

Coroner George S. Philips at Berwyn impaneled a jury over the body after a local physician pronounced Jones dead. An inquest will be held at 7 p. m. Tuesday at Coroner Philips' home.

Conroy and Serman declared the fleeing car was seen to eject a bottle during the chase. No evidence of any intoxicants was found at the scene of the crash, it was said.

Defendant Pays $50 For Kissing Policeman

Denver, April 1 (A.P.).—Blushing profusely, Patrolman Richard Magor, a very virile blue coat, told today how William Casey tried to kiss him.

Municipal Judge Alvin H. Pickens, sympathetic, decried cop-kissing except by members of the feminine sex and fined Casey $50 for drunkenness.

Dr. Luther Gets Papers As Ambassador to U. S.

Berlin, April 1 (A.P.).—President von Hindenburg today signed credentials signifying the appointment of Dr. Hans Luther, former president of the Reichsbank, as Ambassador to Washington.

Parley to Oppose Soviet Recognition

Legion Commander Bares Plans for Meeting Here April 18.

Indianapolis, Ind., April 2 (U.P.).—A meeting of patriotic, labor, fraternal and religious organizations will be held at Washington April 18 to oppose United States' recognition of Soviet Russia, Louis A. Johnson, national commander of the American Legion, announced today.

He said the meeting would be sponsored by the national Americanism commission of the legion.

Speakers were announced as Bainbridge Colby, Secretary of State under Woodrow Wilson; William Green, president of the American Federation of Labor; the Rev. Edmund A. Walsh, vice president of Georgetown University, and Representative Hamilton Fish, former chairman of a special congressional committee to investigate Communism in the United States.

DISTRICT BEER SEEN DELAYED UNTIL APRIL 14

West and Reichelderfer Say Drafting of Rules Will Take Time.

HOUSE GETS REVISED MEASURE TOMORROW

Final Passage by Friday Is Predicted by Black; Conference Likely.

By ROBERT C. ALBRIGHT.

It begins to look like Washington will not get beer before April 14 at earliest, even if House and Senate adjust District beer differences before Friday, the day the national beer act becomes law.

This view was taken last night by Vernon E. West, principal assistant corporation counsel and chairman of the District beer license board.

It was concurred in by Dr. Luther H. Reichelderfer, chairman of the Board of Commissioners, which must pass on any action taken by the licensing body.

Meanwhile, the House prepared to receive the Senate version of the beer measure tomorrow.

Conference Is Seen.

Wet members of the House District Committee take particular exception to the Senate's restriction on Capitol beer sales and one or two other major changes by the Senate. Supporting this stand, Speaker Rainey said last night he thought the House would ask a conference.

Mr. West, whose beer license board met all day yesterday on questions of policy and will meet again today, said he did not see how beer can possibly be sold legally in the District until a week from Friday, even if a conference report is approved by both Houses and signed by the President as early as Wednesday.

Regulations can not be drafted until after the bill becomes law, Mr. West pointed out. Special application forms must be printed for those desiring permits. Every one of the 761 individuals who already have applied must make them out and send them in all over again.

Special Investigation.

Further, there must be a special investigation of each individual seeking a license, covering his moral character, type of establishment and a possible tie-up with brewery interests. This investigation will be conducted by policemen under the present plan.

"The license board is now drawing up general declarations of policy, but we can not put them into regulatory form until we know the final content of the bill. Moving with all possible speed, I do not see how we can legalize beer and wine before April 14."

Commissioner Reichelderfer said the Board of Commissioners has not yet passed on the matter, but he is inclined to take West's position.

"It seems a fair inference that sale

Continued on Page 5, Column 3.

Nazis' Foreign Unit Launched by Hitler

Alfred Rosenberg Placed in Charge After Von Newrath Wants to Quit.

Berlin, April 1 (A.P.).—While the nation's attention was engrossed in the anti-Jewish boycott today an event occurred which is likely to have the widest foreign ramifications—the creation by Chancellor Adolf Hitler of the "foreign political division of the Nazi Party" with Alfred Rosenberg in charge.

How seriously this must be regarded may be seen from the fact that Baron Konstantin von Neurath yesterday offered his resignation as foreign minister and was with difficulty persuaded by Vice Chancellor Franz von Papen to remain.

Baron von Neurath, it was understood, feared the adverse effect of the anti-Jewish boycott on Germany's international relations and saw in the Rosenberg appointment the first drastic Nazi step toward later seizure of the foreign office.

Railway Wage Parley Is Failure in Belfast

Belfast, April 1 (A.P.).—A breakdown of a railway conference here tonight after an eight-hour session on the sixty-first day of a strike in Ulster may mean the stopping of railway service in the Irish Free State on May 1.

The stumbling block in the negotiations over a wage difference was the refusal of the railway companies to accede to the strikers' demands that all of the striking workers be reinstated.

Death-Taxes

Wife Dies in Leap After $86 of Last $96 Goes for Levy on Home.

Los Angeles, April 1 (A.P.).—Successful in her insistence that $86 of their last $96 be used to pay the tax bill on their home, Mrs. Marie F. Collins, 60, today induced her husband to accompany her to the eighth floor of the Chamber of Commerce Building, whence he saw her leap to her death in an alley.

The husband, James T. Collins, told police he and his wife were on their way to a park to discuss their financial troubles after paying their taxes, when she suggested that they go "up above the city some place and sit there in the good clean air and think about what we can do with our last $10."

Leaving the elevator, he said, she ran without warning to a window and plunged through.

BOYCOTT PARALYZES REICH JEWISH TRADE

Indications Are That Clamp Will Not Be Resumed Next Wednesday.

Berlin, April 1 (A.P.).—The Nazi boycott against the Jews, the greatest organized anti-Semitic movement of modern times, paralyzed the commercial life of its victims today, but passed with comparatively few disorders.

Reports from all parts of Germany indicated that the only serious outburst was at Kiel, where two men were killed. A Jewish attorney fatally wounded a Nazi leader and subsequently was himself slain in jail by unidentified men.

Indications were that the boycott, which was limited to one day by the government in a proclamation yesterday, would not be resumed as scheduled Wednesday morning, although Joseph Goebbels, minister of propaganda, made it clear to a vast cheering throng in the Lustgarten that it would be a simple thing to make repressive measures against all Jews effective again.

"We have the boycott so organized that it can be resumed at 10 a. m. on Wednesday," Dr. Goebbels said. "If it must be resumed we will crush German Jewry."

Only a few Jewish stores remained open today anywhere in Germany, and the Nazis succeeded in "persuading" prospective customers not to enter them.

Robber of Grace Moore Sentenced to 40 Years

Miami, Fla., April 1 (A.P.).—Harry Sidmor, international jewel thief, today was sentenced to 40 years in the State penitentiary when he pleaded guilty to breaking and entering and grand larceny in the theft of $225,000 worth of jewelry from wealthy visitors to Miami Beach.

Grace Moore, the singer, was among Sidmor's victims.

Boston Man Is Reported Chosen for Dublin Post

Boston, April 1 (A.P.).—The Boston Evening American says Charles J. O'Malley, Boston advertising man, has been tendered the post of United States Minister to the Irish Free State. O'Malley admitted he had been approached by Washington sources on the matter and said he would accept the post if it were officially offered him.

O'Malley is a Gaelic scholar, speaks the language fluently and recently bought an estate of 200 acres in County Kerry with the intention of spending his summers there. He was born in Ireland and came here as a boy. He has built up a successful business and a fortune.

4 RICH FARMERS SLAIN AND HOME SAFE IS RIFLED

Police Lacking Clews in Brutal Murders Near Lacrosse, Va.

2 BACHELOR VICTIMS PAST 70 YEARS OLD

House Is in Wild Disarray; Four or Five Men Are Seen Responsible.

Lacrosse, Va., April 1 (U.P.).—One of the most brutal wholesale murders in Virginia history was investigated today by Mecklenburg County authorities, who were practically without a workable clew.

Four wealthy bachelor farmers, ranging in ages from 77 years to 21, all related, were mysteriously attacked at their farm home five miles from here last night and beaten and shot to death.

Robbery was the apparent motive. A safe in the house was rifled. The victims were Ben F. Cannon, 77; his brother, Willis, 75; Thomas W. Cannon, 56, a nephew, and William Cannon, 21, another nephew.

Found By Neighbors.

Bodies of Ben, Thomas and William were found by neighbors at 7 a. m. today. Willis was sped to a hospital at Petersburg, but died en route from a bullet in the neck.

The Cannons reputedly were wealthy, and were known to have kept a large amount of cash in the safe. Discovery of Ben Cannon's body in the ashpit of the farm smokehouse indicated he was lured to his death on the pretense of purchasing meat.

Unconscious in Bed.

William and Thomas Cannon, who obviously rushed to the aid of Ben, were found a short distance from the door of the house, where they had fallen victims of bullets and a brutal beating.

Willis was unconscious in bed, where the murderers apparently had found him after dispatching the other three.

Sheriff W. R. Beales said he believed as many as four, possibly five men, participated in the murder. The interior of the farm house was in a state of wild disarray and the safe blown open.

The Cannons were highly respected members of this community. They lived alone.

Vickers Employes Face Serious Soviet Charges

Moscow, April 1 (U.P.).—The British employes of Metropolitan-Vickers, Ltd., whose arrest has caused a threatened diplomatic break between Britain and Russia, will be tried on charges of espionage, sabotage, bribery and conspiracy, it was announced officially today.

Dr. Meyer Admits Bullet "Legally" Killed Cermak

Chicago, April 1 (A.P.).—Dr. Karl A. Meyer tonight agreed that the bullet fired by Giuseppe Zangara was the "legal cause" of the death of the late Mayor Anton J. Cermak of Chicago.

Dr. Meyer started a discussion among physicians who attended Mayor Cermak when he stated this week he was of the opinion that ulcerative colitis was the cause of the death.

Fall Kills Tom Fishburne, Son of Congress Member

University of Virginia Boxing Champion Believed to Have Plunged From Window While Sleep Walking; Students Offer Blood in Vain.

Charlottesville, Va., April 1 (A.P.).—Tom Fishburne, the University of Virginia's Southern Conference welterweight boxing champion, died tonight of injuries received in a fall from his bedroom window.

Death came at 7:45 o'clock after desperate efforts had been made to keep him alive by artificial respiration and blood transfusions. Three transfusions were given, the first donor being Harold Stuart, of Oklahoma City, who, with Fishburne, was to captain the university boxing team next year.

The family of the youth, who was the son of Representative John W. Fishburne, was at the bedside when he died. During the day John Larowe, university boxing coach, and teammates and friends of the 20-year-old athlete, visited the hospital.

News of his death left the campus grief-stricken. The young man, one of the most popular students at the college, won the Southern Conference championship at the recent tournament at the university, won his monogram in swimming and was a candidate for the track team.

At just what time young Fishburne fell was not known. He was found early this morning by a servant who saw the unconscious form and notified police. Supposedly he had fallen from the window while sleep-walking.

The youth was carried to the Martha Washington Hospital and later was removed to the University Hospital.

Funeral arrangements had not been completed tonight.

500,000 LOSE VETERANS' BENEFITS AT SAVING TO NATION OF $400,000,000

Douglas Cuts Rapped By Citizen Federation

Refusal of House Subcommittee to Hear District Protests on Budget Also Is Denounced At Heated Meeting.

The Federation of Citizens Associations arose in all its wrath last night and denounced in emphatic terms the manner in which Budget Director Douglas slashed the 1934 District estimates and the refusal of the subcommittee of the House Appropriations Committee to accord citizens of Washington a hearing on the pending bill.

Committee after committee submitted reports protesting against the proposed elimination of new construction and highway improvements and other curtailments in municipal expenditures.

George E. Sullivan, chairman of the laws and legislation committee, sounded the keynote of the meeting with a cry that the federation "has every confidence that the President will see to it that the 'new deal' for the District is a 'better deal,' and not a 'raw deal' in the form of a denial of the small rights heretofore accorded to District citizens and taxpayers in the shape of an opportunity for hearing before the congressional committees regarding District matters."

In a lengthy report regarding the curtailed budget, Mr. Sullivan waxed sarcastic in referring to the "superior wisdom" of the new budget director and suggested that "those who have devoted their entire lives to the wel-

Continued on Page 8, Column 1.

SUSPECT ARRESTED IN BOHN KIDNAPING

Jobless Railroader Confesses Part in Holding Refrigerator Maker's Son.

St. Paul, Minn., April 1 (A.P.).—Minnesota and Canadian authorities today seized an unemployed railroader who confessed, officers said, he had a part in the kidnaping of young Haskell Bohn here last summer. Trailed several days by local investigators and Royal Canadian Mounted Police, Ray Robinson, 40, was found at Rorketon, Man.

Police Chief Thomas Dahill said he was told by County Attorney M. F. Kinkead from Winnipeg that Robinson had confessed participation in the Bohn kidnaping and implicated Mr. and Mrs. Verne Sankey.

Sankey has been hunted several weeks on charges of complicity in the Bohn seizure, as has Gordon Elkhorn. Both are wanted also in the Denver kidnaping of Charles Boettcher 2d, wealthy broker, in February. Mrs. Sankey is in custody at Denver in the Boettcher case.

Kinkead remained in Winnipeg today with Young Bohn, who was held in a Minneapolis house a week before payment of $12,000 by his father, a refrigerator manufacturer, brought freedom.

Robinson was brought into the case here after Bohn, 21, identified him through a picture as one of the two men who forced him into a car near his home June 20. The other man, police said, was Sankey.

Bohn told of hearing a "strange voice" while in the Minneapolis residence which police said was occupied by the Sankeys. The voice, Dahill said, was that of Elkhorn. Bohn did not see the man, however, because his eyes were kept closed by adhesive tape.

Testimony Completed In Cleric Attack Trial

Muncie, Ind., April 1 (A.P.).—Presentation of evidence was completed this afternoon at the trial of the Rev. G. Lemuel Conway, Methodist Episcopal minister, accused of attempting to attack Miss Helen Huffman 18-year-old Sunday school teacher.

Judge L. A. Guthrie adjourned the trial until Monday, when closing arguments will be presented. Three rebuttal witnesses for the State concluded the testimony.

1,200 Seized in India In Political Disorder

Calcutta, India, April 1 (U.P.).—Police frustrated attempts of members of the Indian National Congress to meet in the busiest section of Calcutta today, despite a prohibition of their gathering.

The demonstration was led by Nellie Sen Gupta, wife of the imprisoned fromer mayor of the city. Police made 1,200 arrests, knocking down and arresting successive proposers of a resolution advocating an extension of civil disobedience.

Ruth Judd May Ask For Sanity Hearing

State Prison, Florence, Ariz., April 1 (U.P.).—Winnie Ruth Judd, condemned murderess, launched her last fight today to escape the gallows.

Through Attorney O. V. Willson, she asked the State Board of Pardons and Paroles to grant her a stay of execution while Willson perfects new appeals. This failing, the lawyer will ask Warden A. G. Walker to grant his client a sanity hearing.

MORGAN 'DEFIANCE' STIRS SENATE GROUP

Asks Full Power, Although Davis Denies Bankers Refuse Information.

(Associated Press.)

The Senate banking committee set out yesterday to remove all possible legal doubts of its authority to investigate J. P. Morgan & Co., meanwhile advising members of that huge banking firm to stand by for subpenas to testify.

Confronted with an assertion by its counsel that the Morgan house had refused to reveal its captial setup, when questions had been submitted in the stock market inquiry ordered by the Senate, the committee recommended that the Senate extend its power to cover private as well as commercial banking in the investigation.

After the committee counsel, Ferdinand Pecora, of New York, recently said that his authority had been challenged on behalf of the Morgan firm, a statement was issued in New York by John W. Davis, as counsel for J. P. Morgan & Co., which said:

"I have seen the statements emanating from Washington with reference to the inquiry by the Senate banking and currency committee into the affairs of J. P. Morgan & Co.

"The impression given that the firm of J. P. Morgan & Co. has refused to cooperate in the proceedings of the committee is entirely erroneous.

"Even now the firm is engaged in the preparation, under my direction, of information along the lines suggested by Mr. Pecora several days ago.

"There is no disposition to decline to answer any pertinent inquiries."

Continued on Page 5, Column 1.

Youth, 17, Given 8 Years As Aid in Plane Murder

Brownsville, Tex., April 1 (A.P.).—Earl Dodson, 17-year-old San Benito youth, was convicted and sentenced to eight years' imprisonment today on charges of being an accomplice in the aerial slaying of Lehman Nelson, 33, flying instructor.

Nelson was shot through the head February 23 by Erin McCall, 21, whom he was teaching to fly. McCall landed the plane, jumped out as it nosed over, then committed suicide.

Cherry Blossoms By Next Sunday

Blooms to Be in Zenith April 12 to 18, Is Prediction.

Cherry blossoms will begin to bloom next Sunday, and will reach their zenith from April 12 to 18, horticulturists predicted yesterday.

The pink and white buds are beginning to appear on trees at the foot of the Bureau of Engraving and Printing on the north side of the basin, toward the end of Fifteenth street.

Easter Sunday, April 16, will probably be a gala cherry blossom day, in the opinion of Albert Clyde-Burton, assistant chief of the park division of the Office of Public Buildings and Public Parks. Blossoming of the trees has been delayed by recent inclement weather, he explained.

EASTER BARGAINS
In railroad fares South—low as cent a mile. Atlantic Coast Line, 1418 H st. nw.—Adv.

President Issues Economy Law Regulations.

CUTS TO TAKE EFFECT JULY 1

U. S. Employes Must Accept Slash or Pension Loss.

By LAWRENCE SULLIVAN.

Voluminous regulations giving effect to the new economy law as applied to veteran awards were formally promulgated by President Roosevelt yesterday.

They will reduce the number of beneficiaries on the governmental rolls by approximately 500,000 and will bring about savings in excess of $400,000,000 a year.

Save for certain relatively unimportant cases of hospitalization, the revised awards are to become effective with the beginning of the new fiscal year, July 1.

Broadly, the regulations apply the principle that veterans and their dependents are to be pensioned only for death and disabilities. For administrative purposes, the war is determined to have ended with the signing of the armistice on November 11, 1918, instead of with the exchange of ratifications with Germany, on July 2, 1921. This provision alone will eliminate from the rolls a large class of those known as "peace veterans."

Civil War Cases.

But every award in the Veterans' Administration, save Civil War cases, is subject to review. The new ratings will be applied on the basis of actual incapacity, and in these determinations the nature of the disability shall be related to the normal type of employment.

Civil War veterans forfeit a flat 10 per cent on existing awards.

Spanish-American War veterans more than 62 years of age were granted the minimum pension authorized under the law of March 20, "to maintain the credit of the United States Government."

In issuing the new regulations, which were worked out by Director of the Budget Douglas and J. O'Connor Roberts, solicitor of the Veterans' Administration, President Roosevelt urged the millions of former service men throughout the country never to fancy themselves a selected group isolated for the economy treatment. Under the emergency program of the administration, he explained, every branch of the Government must make its due contribution.

Veterans Not Singled Out.

"I do not want any veteran to feel that he and his comrades are being singled out to make sacrifices," Mr. Roosevelt said. "On the contrary, I want them to know that the regulations issued are but an integral part of our economy program embracing every department and agency of the Government, to which every employe is making his or her contribution.

"I ask them to appreciate that not

Continued on Page 2, Column 5.

Summary of Inside Pages

Pages.
2—Garner Lauded for Senate Speed. Senate Unit Agrees on Farm Aid. Shoals Bill is Speeded.
3—2 Girls' Deaths Puzzle Police. Uruguay Dictator Hunts out Foes. Tornadoes Toll Now 84. Scholars Win Awards.
4—The Federal Diary. New Envoys Complete Studies. Investment Plan Approved.
5—Japanese Take 3 More Towns. Matsuoka Ends Visit Here.
6—Editorials.
7—Letters to the Editor.
8—Dancer Sues Dick Reynolds. Both Sides Claim Oil Victory. Federal Workers Laud A. F. L.
9—Choir's Concert Rehearsed. Baptists to Meet at Manassas.
10—In Service Circles.
11—With Outdoorsmen. Economics Aid Recovery Fight. Tall Cedars Honor Roosevelt. Queen Contest Nears End.
12—Cooperative Tract Success Told.
13—U. S. Prison Lists on Decline. Huge Farm Debts Shown In Check. Dalrymple Assumes Dry Job. Around the Town.
14, 15, 16, 17—Sports.
18—Army Day Fete Planned. D. C. Appropriations Bill Ready. Bank Receiver Asks $1,000,000.
ROTOGRAVURE, COMIC SECTION, THEATERS, THE MAGAZINE, REAL ESTATE, FINANCIAL NEWS, SOCIETY.

SENATE UNIT AGREES ON FARM RELIEF BILL

Flax and Peanuts Are Out; Plan to Be Reported to Chamber Tomorrow.

(Associated Press.)

President Roosevelt's demand for speed in helping the farmer won yesterday from the Senate Agriculture Committee agreement on a relief bill almost exactly as the administration wanted it.

After several days' wrangling over the bill, opposition to the House-approved Roosevelt program, led by Chairman Smith (Democrat), South Carolina, crumbled to nothing in the wake of the long conference the committee members had with the Chief Executive Friday night. Smith withdrew his proposed substitute for the bill.

A victory was chalked up in the committee, however, for Senator Kendrick, of Wyoming, the assistant Democratic leader, whose motion to eliminate cattle and sheep from the sweeping farm price-lifting bill was adopted, 9 to 6, on his third try.

Flax and Peanuts Out.

This done, flax and peanuts also were taken out, and the committee decided to report the bill to the Senate tomorrow. Only one major question remains to be settled, members said, and that is whether to include the so-called Simpson production cost guaranty plan.

Members expect this proposal, advocated by John A. Simpson, president of the National Farmers Union, to be incorporated in the final draft of the bill, although it will be modified, and they will provide that it is an alternative to be used by the Secretary of Agriculture at his discretion.

Senator Norris(Republican), Nebraska, is sponsoring Simpson's suggestion in the committee. It would authorize the Government to fix prices on that portion of the farmer's crop going into domestic market, to insure him production costs, and a "reasonable return" on his investment.

Effort to Lift Prices

Flax and peanuts were put into the bill by the committee earlier in the week. With the elimination of these as well as cattle and sheep, the bill as it stands would give Secretary Wallace authority to deal with the problems of wheat, cotton, corn, hogs, rice, tobacco and dairy products in an effort to lift their prices to the 1909-1914 levels, except tobacco, for which the level would be 1919-1928.

Smith's substitute, which would have taken away the Secretary's power, was withdrawn by him yesterday, with the explanation he did so "in view of the interview with the President and a disposition on the part of the committee to give him (Mr. Roosevelt) and the Secretary of Agriculture the responsibility."

Early action on the bill was asked of the committee Friday night by the Chief Executive, after they had been unable to make much progress since taking up the bill a week ago Friday. Members responded by their five-hour continuous session yesterday.

Another Major Change.

One other major change was made in the bill yesterday. In a substitute for authority for the Secretary to consider the effect of the proposed processing tax on wages, unemployment and consumption—already eliminated by the committee—members voted him power to change the tax as necessary to make it conform to the principle of raising prices to the levels fixed.

Several clarifying amendments were decided on by committee members, one eliminating the provision that interest on loans to carry out the proposed marketing agreements should be limited to 3 per cent.

Is Felt Acceptable.

Members said they felt elimination of sheep and cattle would be acceptable to the administration, adding that Kendrick had talked this over with the President.

Smith said the committee hoped the administration's proposed farm mortgage program would be received at the Capitol tomorrow so that it could be incorporated by the committee as a section of the commodity bill, but that if not, it would be added on the Senate floor.

Before final action on this program, however, the mortgage plan must be looked over by the banking committee, which might take two or three days, in which time the Senate could go ahead with its consideration of other phases of the bill.

Blease Announces In Governor Race

South Carolina Warhorse Wants to Run State on Cash Basis.

Columbia, S. C., April 1 (A.P.).—Cole L. Blease, warhorse of South Carolina politics, today announced his candidacy for governor in 1934.

The former governor and United States Senator said at his law office here that his platform "will be the simple policy of operating the State government on a cash basis."

Active in South Carolina politics for 43 years, Mr. Blease served in both chambers of the Legislature, as governor from 1911 through 1914, and as United States Senator from 1924 through 1930. He was born in Newberry County, October 8, 1868.

Davis to Quit Hospital; SecondOperation Looms

Pittsburgh, April 1 (U.P.).—Although facing the possibility of a second operation within the next two months, Senator James J. Davis, Pennsylvania, is expected to be released next week from South Side Hospital, where he was operated on for appendicitis three weeks ago.

Davis probably will leave the hospital the latter part of the week, Dr. John W. Shirer, attending physician, said. Gall bladder trouble and a duodenal ulcer may necessitate the second operation, although definite decision will not be made until the end of a rest period of six to eight weeks, he said.

Belgian King and Queen Start on Palestine Trip

Brussels, Belgium, April 1 (U.P.).—The King and Queen of the Belgians left today for a visit to Palestine.

White House Explanatory Summary Of Order Cutting Veterans' Outlay

(Associated Press.)

The White House yesterday issued the following explanatory summary of the 18,000-word order by President Roosevelt slashing Federal expenditures for veterans by some $400,000,000:

Regulation No. 1 pertains to the entitlement to pensions and is divided into three parts.

Part 1 of the regulation authorizes the payment of pensions to former members of the military or naval service who are disabled as a result of disease or injury incurred or aggravated in the line of duty in the active military or naval service during the Spanish-American War, the Boxer Rebellion, the Philippine Insurrection, or the World War.

The basic provisions are that the injury or disease must have been contracted or aggravated in the line of duty and without misconduct, in the active military or naval service during the Spanish-American War or the World War. As to persons serving in the Philippine Insurrection or the Boxer Rebellion it is further required that they must have actually participated in hostilities. An extension is made as to the date of cessation of hostilities in the cases of those men who served in the Moro Province during the Philippine Insurrection and in Russia during the World War. It is not required that the disease or injury have been incurred or aggravated prior to the cessation of hostilities. In all cases it is required that the person to be entitled must have been honorably discharged from the service.

Presumption of Soundness.

A rebutable presumption of soundness, except as to defects noted at time of entry into service, for all persons who served 90 days or more is authorized.

A presumption of service connection for chronic disease becoming manifest to a 10 per cent degree or more within one year from separation from active service is allowed, but the Government is authorized to rebut such presumption where there is affirmative evidence to the contrary or evidence to establish that an intercurrent injury or disease which is a recognized cause of such chronic disease has been suffered between the date of discharge and the onset of the chronic disease, or in case the disability is due the person's own misconduct.

The rates to be paid for war-time disabilities are 10 per cent, $8; 25 per cent, $20; 50 per cent, $40; 75 per cent, $60, and 100 per cent, $80. If the disabled person has suffred the anatomical loss or the loss of the use of one foot or one hand or one eye, the rate prescribed is increased by $20 per month. If the disabled person has suffred the anatomical loss of both hands or of both feet, or one hand and one foot, or is so helpless as to be in need of regular aid and attendance, the total rate is $100. Certain additional specific rates for the more seriously disabled are provided.

National Guard Pensions.

Payment of pensions on the basis of war-time rates is authorized for those men who applied for enlistment or were drafted or called into the National Guard during the World War and before being finally accepted for service were injured in line of duty.

Pensions to widows, children and dependent parents of veterans who died from disease or injuries incurred or aggravated in the line of duty in the active military or naval service during the before specified war periods are authorized. The rates adopted are those now provided under existing law for the same class of dependents of deceased World War veterans.

Part 2 of this regulation authorizes the payment of pensions to former members of the military or naval service who incurred disability in line of duty in the active military or naval service other than during war-time enlistments. In this class of cases it is required that the disability be contracted or aggravated in line of duty and without misconduct in the active military or naval service, and that the person be honorably discharged.

A rebuttable presumption of soundness, except as to defects noted, is authorized for those who served during peace time for a period of six months or more.

Rates of Payable Pensions.

The rates of pension payable are 10 per cent, $6; 25 per cent, $12; 50 per cent, $18; 75 per cent, $24; 100 per cent, $30. If the disabled person has suffered an anatomical loss, or the loss of the use of one foot or one hand or one eye, the rate provided is increased by $10. Special rates are provided for the most seriously disabled at 50 per cent of the rate provided for the same types of disabilities which were incurred in war-time service.

Payment of pensions to widow, child or children and/or dependent mother or father of any deceased person who died as a result of injury or disease incurred or aggravated in active military or naval service during peace time is authorized. The rates for these dependents are approximately 75 per cent of the rates authorized for the dependents of those who died from war-time disabilities.

Nonservice Disabilities.

Part 3 authorizes payment of pensions for nonservice-connected disabilities and deaths of veterans of the Spanish-American War, including the Boxer rebellion and the Philippine insurrection, and/or the World War.

The following requirements are set forth: (1) Ninety days or more service, (2) entry into the service prior to the cessation of hostilities, (3) honorable discharge, (4) the existence of permanent and total disability, and (5) that the disability not be the result of misconduct.

As to veterans who served in the Boxer Rebellion or the Philippine Insurrection, it is required that they must have actively participated therein to be entitled. In determining entitlement under this part of the regulation it is not required that the 90 days' period of service shall have been completed before the cessation of hostilities.

The rate of pension for those permanently and totally disabled is $20 per month. A pension of $6 per month to those Spanish-American veterans over the age of 62 years is granted.

On Incomes Exceeding $1,000.

Pensions under this part of the regulation can not be paid to any unmarried person whose annual income exceeds $1,000 or to any married person or any person with minor children whose annual income exceeds $2,500. This income provision, however, will not bar the payment of the $6 monthly pension to Spanish-American war veterans over the age of 62 years.

The payment of pension to widows and children of deceased veterans of the Spanish-American War, including the Boxer rebellion or the Philippine insurrection, is authorized at approximately 50 per cent of the rates now provided for such persons; that is, $15 per month for a widow with allowance for children.

Regulation No. 2 contains the provisions relative to the filing of claims, the making of awards, the discontinuance of payments, and the review of claims. The provisions of this regulation are substantially in accord with the existing practices, except that it is specifically provided that if after calling for evidence in any claim such evidence is not received within six months, or excuse offered for noncompliance with the call, that the claim shall thereafter be barred; also that where a claim is appealed and decision rendered on the appeal disallowing the claim, the claim can not thereafter be reopened or allowed, except upon the basis of new and material evidence in the form of official reports from the War or Navy Departments.

New Rating Schedule.

Regulation No. 3 authorizes the establishment of a new rating schedule. This shedule is to be based upon the average impairment resultng from disabilities in all occupations so that all men with the same disability will receive the same pension.

This schedule of disability ratings provides only five rates of disability: Namely, 10 per cent, 25 per cent, 50 per cent, 75 per cent and 100 per cent. Heretofore the rating schedules have been from 10 to 100 per cent at 1 [illegible] cent intervals.

Regulation No. 4 merely carries into effect the provisions of section 17 of Title I of the act, which provides, with certain exceptions, that those veterans suffering with diseases or injuries directly connected with the active military or naval service should not be removed from the rolls.

Regulation No. 5 pertains to entitlement to emergency officers' retirement pay and provides that any emergency officer heretofore granted retirement pay shall be entitled to continue to receive such retirement pay, if the disability for which he has been retired with pay resulted from disease or injury incurred in line of duty during war service. It is further required that the officer must have been heretofore properly rated 30 per cent disabled, and that the disease or injury or aggravation of disease or injury directly resulted from the actual performance of military or naval duty.

Hospital and Domiciliary Care.

Regulation No. 6 authorizes hospital and domiciliary care, including necessary medical treatment. This regulation authorizes with the limitation of Veterans' Administration facilities hospital treatment for veterans of wars who are suffering with injuries or diseases which were incurred in the active military or naval service and domiciliary care to those veterans who served in the active military or naval service for a period of 90 days or more, who are suffering with permanent disabilities or tuberculous or neuropsychiatric ailments which incapacitate them from earning a living.

It is further required that as to the latter class of veterans, they have no adequate means of support. This is a marked departure from previously existing law. First, it excludes from entitlement peace-time veterans. Second, it provides hospital treatment, as such, only for veterans of wars, suffering with diseases or injuries which were incurred or aggravated in line of duty in the active military or naval service. Third, it requires 90 days' service to be entitled to admission for domiciliary care. Fourth, hospital or domiciliary care for nonservice, connected temporary conditions is no longer authorized.

Clothing to Be Furnished.

This regulation also authorizes the furnishing of clothing to persons in Veterans' Administration facilities only where the veteran is indigent and the furnishing of clothing is necessary to protect health or sanitation, or where the veteran requires special clothing made necessary by the wearing of prosthetic appliances. It further authorizes the payment of traveling expenses to and from Veterans' Administration hospitals for veterans suffering with service-connected diseases. No traveling expenses are authorized for the nonservice-connected cases or in connection with medical examinations. Provision is made for the payment of transportation expenses for the return of the body of any veteran who dies in a hospital or home to the place of residence or nearest national cemetery.

Under the provision of this regulation no person is entitled to receive domiciliary, medical or hospital care, including treatment, who resides outside the continental limits of the United States, or its Territories or possessions. Further, it is provided that the pension of any person suffering with a service-connected disability who is being furnished hospital treatment, institutional or domiciliary care by the United States or any political subdivision thereof, shall not exceed $15 per month, but that if there is a dependent wife, child or children, dependent mother or father, the difference between $15 and the amount otherwise payable shall be paid to such dependents.

Nonservice Disabilities.

As to veterans suffering with nonservice-connected disabilities it is provided that the amount of pension shall be reduced to $6 and that the difference between that amount and the amount otherwise payable shall be paid to the dependents. This regulation also provides that where a person is insane and without dependents and his estate equals or exceeds $1,500 no payment shall be made until such estate is reduced to $500.

Regulation No. 7 authorizes the granting of medical care to veterans suffering with service-connected diseases or injuries. This regulation merely carries on the existing practices with regard to this class of cases.

Regulation No. 8 pertains to yearly renewable term insurance and authorizes the conversion of such insurance to United States Government life insurance in those cases where the insured had disappeared and such insurance is being continued by payment of premiums by the beneficiary. It also authorizes conversion to United States Government life insurance in those cases where an insured, who is now totally and permanently disabled and drawing benefits, recovers from such permanent total disability in the future.

Burial of Veterans.

Regulation No. 9 pertains to burial of deceased war veterans and authorizes the issuance of a flag to drape the casket and after burial to be given to the next of kin in all cases. It authorizes an allowance for funeral and burial expenses, including transportation of the body, in an amount not to exceed $75 unless (a) the veteran's net assets at time of death, exclusive of debts, equals or exceeds $75; (b) the veteran has accrued benefits due from the Veteran's Administration in an amount equal to or in excess of $75; (c) an allowance for burial and funeral including transportation, is provided by a State, county or fraternal organization, &c.

Regulation No. 10 contains the miscellaneous provisions, such as definitions, &c., and is particulairy important in the following respects:

Rule on Office Holders.

One, provides that no person holding an office or position, appointive or elective, under the United States Government or the Municipal Government of the District of Columbia or under any corporation, the majority of the stock of which is owned by the United States, shall be paid a pension or emergency officer's retirement pay for disabilities incurred in combat with an enemy of the United States, and (2), those persons so employed who are protected by the specific provisions of the act. As to such latter class, it is provided that the rate of pension shall only be $6 per month.

Two, provides that persons residing outside of the continental limits of the United States, exclusive of Hawaii, Alaska and the Panama Canal Zone, while so residing, shall only receive 50 per of the amount of pension or emergency officer's retirement pay otherwise provided.

Three, defines those persons who are entitled to benefits and who are barred from participation in decisions. This definition is that those persons who are in receipt of monetary benefits on the rate of passage of the act and whose right to receive monetary benefits continues under the provisions of Public No. 2 are prohibited from participation in decisions under the act. This is also applicable to persons who file new claims and where on the basis of such claims awards or benefits are made.

Deals With Information.

Regulation No. 11 deals with the disclosure of information and the furnishing of copies of official records. It is substantially in accordance with previously existing law, except that it authorizes the administrator, with the approval of the President, upon determination that the public interest warrants or requires, at any time and in any manner, to publish any or all information of record pertaining to any claim.

Regulation No. 12 provides a presumption of entitlement to pension for Spanish war veterans now on the rolls and for the widows, children and dependent parents of deceased veterans of the World War who are now on the rolls, as of the last day of the month in which such determination is made. It further provides that the Government shall review all of the claims and where it is in a position to rebut the presumption, either on medical judgment or specific evidence, the benefits being paid shall be discontinued.

Savings Estimated at $400,000,000.

It is estimated that the savings which will result from the adoption of these regulations are approximately $400,000,000, and while it is appreciated that many thousands will be adversely affected, no estimate as to exact numbers can be given until the reviews authorized have been accomplished. It can be said, however, that all men who acquired their disabilities in the military or naval service and the dependents of those who die from such disabilities are adequately cared for. Also that the more seriously disabled war veterans are entitled to either a pension or hospital or domiciliary care.

The issuance of these regulations will permit the Veterans' Administration to commence functioning under the new law. It is realized that there may be other classes of persons who should be specifically provided for and the administrator has been directed to make a further study and report to the President as to any such classes prior to July 1, 1933, when payments under previously existing law cease. Further, at any time within two years these regulations may be amended or modified if experience indicates any changes are desirable.

Wyoming Bank Robbers Get $20,000 in Holdup

Greenriver, Wyo., April 1 (A.P.).—Two gunmen held up the First National Bank here after closing hours today and escaped with loot officials estimated at $20,000.

The two obtained entrance by a ruse, knocking and asking to be admitted to inquire concerning the rental of a house owned by the institution. Edward Talliaferro, assistant cashier, who opened the door, was covered by a pistol and locked in a vault. The robbers fled after seizing available currency.

Sloan and Chrysler Join New Bank Board

Detroit, April 1 (U.P.).—Two leaders and competitors in the automobile world were named today to the directorate of the new National Bank of Detroit.

Alfred P. Sloan, jr., president of General Motors, and Walter P. Chrysler, head of the corporation bearing his name, were among the 13 directors named at a meeting of officials.

Insurance Capital Aid Bill Advances

Senate Banking Committee Approves Plan to Furnish R. F. C. Cash.

(Associated Press.)

The administration - supported Fletcher bill to place $100,000,000 of Reconstruction Finance Corporation funds at the disposal of insurance companies of increased capital for reorganization, yesterday received quick approval at the hands of the Senate banking committee. Early Senate consideration will be sought.

The bill, introduced only Friday by Senator Fletcher (Democrat), Florida, chairman of the committee, would authorize the Reconstruction Corporation to purchase or make loans on preferred stock of insurance companies. In States where preferred stock is required to carry double liability authority would be given to purchase "legally issued notes, bonds or debentures."

Jesse H. Jones, of the corporation directorate, advocated early passage on the ground that some insurance firms had suffered severe losses on investments, together with a sharp curtailment of reserves, and, consequently, were in need of further capitalization to continue their business.

$400,000,000 SAVED BY VETERANS' SLASH

President Issues Rules for Putting Economy Law in Effect July 1.

Continued from Page 1.

only does their welfare but also the welfare of every American citizen depend upon the maintenance of the credit of their Government, and that they also bear in mind that every citizen in every walk of life is being called upon, directly or otherwise, to share in this."

Spokesmen for the principal veteran organizations characterized the new regulations as drastic, but they obviously have no alternative but to accept them in the spirit of the times.

Within the latitude of the new emergency law, the President applied the pruning knife sharply, but always with a generous regard for the validity of those old awards granted for bona fide injuries in the line of duty.

Double Remuneration to Stop.

Government employes who are on the pension rolls must give up their pension or suffer a salary reduction in like amount. No one may increase his income by placing on both rolls.

This applies with special force within the Veterans' Administration, where hundreds drawing classified awards under the old ratings held lucrative Government positions besides.

The civil service preferences of war veterans remain unimpaired.

In disability cases, however, all grants associated with wilful misconduct, during or after the term of military service, are specifically stricken from the revised rolls.

All new ratings also are to take account of visible means of independent support, and where relatives are in a reasonable position to care for neuropsychiatric patients, domiciliary care will be denied by the Government.

Five General Classifications.

Under the old law disabilities were rated anywhere from 1 to 100 per cent, after a rather chimerical scale which allowed considerable latitude for pressures and influences here and there. The new rates must be based on one of five general classifications—10, 25, 50 or 100 per cent.

No decision of the Veterans' Administration on rating is subject to review by the Federal courts.

Practically the whole category of nonservice disabilities — generally those not even presumably arising from military duty—are to be wiped out, and hospitalization in this group is sharply limited to those wholly incapacitated for earning a livelihood. At present about 430,000 such cases are on the rolls.

In the complex category of presumptive awards, or those only assumed by the old law to have arisen from military service, the reductions are to be determined upon the basis of need, the conditions of the individual's war service, and his present earning capacity.

In the case of Boxer Rebellion and other large, scattered groups previously qualified under the Spanish-American pensions laws, the new awards will be limited to those whose records show actual "participation in field hostilities."

Rate of Death Pensions.

In the reclassification of diseases known to have existed prior to the military service, awards will be continued for aggravations definitely connected with the war, but not for the natural progress of the disease when the service was not a specific aggravation.

The rate of death pensions to dependents of service-connected veterans is unchanged.

No retroactive payments may be made for compensation prior to the filing of the veteran's claim.

Dependency compensation to children of veterans will cease when the beneficiary attains the age of 16, unless he is totally incapacitated for self-support.

All the new ratings will be based on average impairment of earning capacity resulting from comparable injuries in civil occupations.

Hospitalization Is Limited.

All Government hospitalization is to be sharply limited to service-connected disabilities, with certain negligible exceptions in necessitous cases.

Thousands of veterans now receiving contract medical care or domiciliary benefits beyond the borders of the United States will be stricken from the rolls. Service-connected pensions to those residents in foreign lands, however, may be continued under the revised ratings, in the discretion of the Veterans' Administration. But in no such case shall the revised pension be more than 50 per cent of the amount due in the same case to a resident of the United States.

Attorneys may represent veterans in claim cases before the Veterans' Administration, but they are barred from the Government's service files and are drastically limited as to fees.

All field offices of the Veterans' Administration—there are some 52 throughout the country—will be abandoned as of July 1, 1934. Thereafter all activities save that of the regional hospitals, will be centralized in Washington.

Suspect in Bank Holdup Killed by Police Bullet

Findlay, Ohio, April 1 (A.P.).—Robert W. Jones, a suspect in the $13,000 holdup of the First National Bank at Gallipolis, Ohio, last Tuesday, died in a hospital tonight from a bullet wound inflicted by a policeman who arrested him here two days ago.

Return of Federal Tax On Gasoline Is Forecast

(Associated Press.)

Chairman Doughton of the House Ways and Means Committee said yesterday after a conference with President Roosevelt that it had been decided soon to reenact the 1-cent a gallon tax on gasoline.

Girl Has Second Birthday in Coma.

Chicago, April 1 (A.P.).—Miss Patricia Maguire today passed a second birthday without knowing it. Miss Maguire, a resident of Oak Park, has been in a stupor from sleeping sickness since January 19, 1932. She was 28 today.

Crosby Will Head San Antonio Bank

Resigned Commissioner Is Planning to Leave for New Duties in July.

Maj. Gen. Herbert B. Crosby, who is still serving as District Commissioner although his resignation has been accepted by President Roosevelt, has accepted the presidency of the National Bank of Fort Sam Houston at San Antonio, Tex., it was revealed yesterday. He plans to leave Washington in July.

Gen. Crosby recently took a leave of absence to visit San Antonio, and it is presumed that he completed negotiations at that time. The offer was made to him some time previously.

The National Bank of Fort Sam Houston is a small institution, organized in 1920, and with a paid-up capital of $100,000. It was among those which reopened after the national banking holiday.

SOME LAUD GARNER FOR SENATE SPEED

Others, However, May Haze Him a Little, but He Is Not Worried.

(Associated Press.)

In his own quiet way, without flourish or limelight-seeking, Vice President Garner has set upon a course of speeding up the Senate, which tends toward leisurely debate, and which no one yet has been able to hurry.

Some senators, irritated at what they consider disregard of the tradition for full flowing talk before a vote is taken, are planning to give the new Vice President a little hazing if the Garner speed keeps up. But, blandly smiling, Garner yesterday announced himself unworried, and, in fact, said he was being commended by many senators.

His trick for speed is this: Once a bill is read, and before any senator has time to clear his throat, arrange his papers, adjust his coat tails and call for recognition, Garner in swiftly tumbling words pronounces:

"The question is: Shall the bill be engrossed, read the third time and passed. There being no objection the bill is passed."

Medicinal Bill Passed.

And the bill is passed. In just that way last Wednesday the bill to liberalize medicinal liquor prescriptions passed in ten minutes, without a word of debate, and before the leaders knew what was happening.

Mr. Garner insists such procedure is all strictly according to rules, and if senators are not alert enough to hear the question and the bill gets through ahead of them, "It's their hard luck."

The "system" was brought into play a second time Friday when Vice President Garner put the question after the District of Columbia beer bill had been read.

"Without objection," he said, after John Crockett, the reading clerk, had finished the last word in the text, "the committee amendment will be agreed to and, without objection, the bill as amended will be considered ordered engrossed for a third reading, read a third time, and passed."

Mr. Garner did not preface his question with the usual "the bill is still open to amendment." This usually puts the members on guard.

One Was on Guard.

But this time one man was on his guard.

Robinson, of Arkansas, the Democratic leader, quickly arose to protest against "snap judgment" on such an important measure. He obtained reconsideration of the vote so an explanation of the bill could be had. The explanation lasted several hours, and then the bill was passed anyhow.

"I've had lots of commendation for the way I've been conducting the chair," Garner said yesterday. "It's a quick way to do business. If a bill is pending and there is no objection to passage, why shouldn't the Vice President say 'without objection the bill is passed.'

"George Moses (former Republican president pro tempore with quite a reputation himself for obtaining action) did the same thing, but used a little more language."

Speaker Adds Words.

Garner said that in the House the Speaker has to add, in putting the passage question:

"And a motion to reconsider be laid on the table."

"I'm just asking is there any objection," the Texan explained. "If there isn't any, why not go on to the next business?"

Garner promised an even shorter question when the unanimous consent calendar of minor bills comes up, and as to confirmation of nominations, he has adopted this one:

"Without objection, confirmed."

Usually there is heard the Parliamentary words:

"The question is shall the Senate advise and consent to the nomination."

Whether he gets away with it remains to be seen.

Milk War Crashes Price to One Cent

Sacramento Folks Able to Have Quarts Delivered for Nickel Each.

Sacramento, Calif., April 1 (A.P.).—Milk sold for 1 cent a quart at stores here today—no April fooling.

The price delivered on the doorstep was 5 cents a quart or 5 cents a pint, consumer's choice. At the stores the bottle was worth five times as much as the contents, because a nickel deposit was required if the customer didn't bring in an empty.

A distributors' "war" has raged for several days.

Rochester Milk Strike Farmers Marking Time

Rochester, April 1 (U.P.).—Striking dairy farmers of the Rochester area marked time under a temporary armistice today and milk consigned to the Dairymen's League Cooperative Association was brought into the city unmolested.

Although approximately 300 State troopers remained here, no violence was reported.

WHITE HOUSE TALKS SPEED SHOALS BILL

Plans Expected in Congress This Week; Norris Is Optimistic.

The terms of the Tennessee basin development bill, first step in a national program of development to last through a life-time, were virtually decided upon at a White House conference yesterday, and the bill probably will be sent to Congress this week.

Senator Norris (Republican), Nebraska, described the conference as "very satisfactory." Several minor changes in the bill were discussed, as well as a legal question which will be submitted to the Attorney General for his opinion. There is no doubt of final agreement on the bill, Senator Norris said.

Reforestation, the labor army, Government production of fertilizer and power, and flood control will all be elements of the development, as will the Cove Creek Dam. Construction of this dam will provide work for about 6,000 men, "if they want to crowd it," Senator Norris said. In addition to the dam, labor will be put to cutting timber in the areas to be flooded by it. The legal question concerns title to lands to be leased under the marginal leasing plan for elimination of surplus acreage.

The bill will provide for Government operation of the Muscle Shoals power and nitrate plant and for Government construction of power transmission lines. The marginal leasing will not be in the bill, however, although the measure will interlock with the reforestation measure to put 250,000 unemployed to work.

The number of men to be put to work on the development will depend on the speed with which construction proceeds, but use of a part of the jobless army on the project is assured, according to Senator Norris.

The bill will put into operation the usable parts of the Muscle Shoals machinery. The other machines will be scrapped and replaced. Nitrate Plant, No. 1, is virtually useless, Senator Norris said, and its equipment will have to be replaced. Nitrate Plant, No. 2, is still in good shape, although outmoded. "It would be a sin to scrap it while it will still work," Senator Norris went on. Plant No. 2 will be put into service, though the old-fashioned machienry may be replaced later.

Those present at the conference yesterday were Senator Norris, sponsor of legislation for Government operation of the Muscle Shoals plant; Chairman McSwain of House Military Affairs Committee, Representative Hill, of Alabama; Secretary of the Interior Ickes and Secretary of Agriculture Wallace.

Hoovers on Auto Trip Into Nevada

Former President and Wife to Inspect Mines With Mills.

Palo Alto, Calif., April 1 (U.P.).—Former President Herbert Hoover left home today for the first trip he has made since returning here from Washington.

Accompanied by Mrs. Hoover and Ogden Mills, former Secretary of the Treasury, he started a recreational motor trip to Reno and Carson City Nev., to inspect mining property owned by Mr. Mills. He planned to return Monday.

Mr. Hoover has followed no set routine since he came to his San Juan Hill home on Stanford campus to rest after four years at the White House. His trip today was understood to have been arranged informally and on the spur of the moment. Members of the party said it was being made for pleasure and recreation, with no thought of business.

Kansas Official Urges Beer Sale Prevention

Topeka, Kans., April 1 (A.P.).—Asserting the question of licensing the sale of beer in Kansas has become a matter of controversy, Roland Boynton, attorney general, renewed today his request that the Federal Government cooperate with the State in preventing sale of the 3.2 per cent brew in Kansas.

BROWNING & BAINES
Orienta Coffee
famous for FINE FLAVOR

ARMY DAY PARADE
April 6, 1933
Reserved Grand Stand Seats Opposite Presidential Reviewing Stand.
Phone Nat. 8676. 615 7th N.W.

Paris Gets Revised Four-Power Draft

Paul-Boncour Is Reported Friendly, but Premier Daladier Hostile.

Paris, April 1 (A.P.).—The Journal said tonight that a new draft of Premier Mussolini's four-power peace proposal had been delivered by Lord William Tyrrell, British ambassador to France, to Foreign Minister Joseph Paul-Boncour. The foreign minister, the newspaper added, had passed the document on to Premier Daladier.

Earlier Saturday the foreign minister and Ambassador de Jouvenel, who returned from Rome last night, discussed the "peace club" suggestion at a long conference during which they consulted Lord Tyrrell.

M. Paul-Boncour advocates cautous acceptance of the pact, but M. Daladier has been quoted as saying that French security would be compromised by it.

SPECIAL NOTICES

NOTICE IS HEREBY GIVEN OF A SPECIAL meeting of the stockholders of the Industrial Savings Bank, called to consider a resolution for the increase of the capital stock of the bank to $100,000, to be held on Wednesday, April 19, at 8 p. m., at the bank, 2000 Eleventh street northwest, Washington, D. C

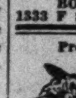
PRIVATE SECRETARIES
Earn real money and are in demand
Jr. Accountancy Course Starting
New and finishing courses, 2 to 9 months qualifies you for the better paid positions. Free placements.
BOYD BUSINESS UNIVERSITY
1333 F St. N.W. Nat. 2340

Prettiest Flower and Evergreen
RHODODENDRONS
A post card will bring you a free copy of "Rhododendron Culture," and prices lower than you will probably ever again pay. New River Rhododendron Nursery, Princeton, West Va.

Only 5
UPRIGHT & PLAYER
PIANOS

$15.00 Each
Don't pass this opportunity. First come, first served. No dealers.
FREE PIANO LESSONS.
TERMS, $1 PER WEEK.
HOMER L. KITT CO.
1330 G Street N.W.

Gude Bros. Co.
Invite you to attend their
Annual Spring
FLOWER SHOW
Greenhouses-Bladensburg Road ..and Mount Olivet Cemetery
PALM SUNDAY
APRIL 9th
1 to 5 P.M.

Gude's
FOUR STORES FOR YOUR CONVENIENCE
Phone NAtional 4278

RESEARCH COUNCIL REWARDS SCHOLARS

Seven Fellows to Study in U. S. While 12 Will Go Abroad.

New York, April 1 (A.P.).—Nineteen fellowships, with awards totaling $49,000, providing for the study of a variety of subjects in the United States and Europe, were announced tonight by the Social Science Research Council.

Seven of the fellows will study in the United States and 12 in Europe. Their fields include criminology, political science, economics, statistics and psychology.

Among the awards, with the subjects and places of study, are:

Morris Ploscowe, former research assistant of the National Commission on Law Observance and Enforcement, study of European and American preliminary procedural processes in criminal proceedings; England.

Trio from Wisconsin.

Sylvia L. Thrupp, London School of Economics, study of the sociological approach to historical evidence; United States.

W. Ellison Chalmers, research associate, University of Wisconsin; study of psychological contributions to the anaylsis of the relations of unorganized labor and employers; United States.

Calvert L. Dedrick, research assistant, University of Wisconsin; study of urban social processes; United States.

Harold F. Dorn, fellow, University of Wisconsin; study of application of recently developed statistical technique to social data; United States.

Howard S. Ellis, asisstant professor of economics, University of Michigan; study of municipal socialism; Vienna.

Others Honored.

Albert Lepawsky, instructor, University of Chicago; study of the government of European metropolitan regions; Germany and England.

Arthur W. Marget, professor of economics, University of Michigan; study of current developments in economic theory; Italy.

Quinn McNemar, instructor, Stanford University; study of the application of mathematical statistics to psychological data; United States.

Elio D. Monachesi, former instructor, University of Minnesota; study of treatment of criminal offenders; Italy.

Lawrence Pruess, instructor, University of Michigan; study of international limitations on the penal competence of States; Germany, Austria and Switzerland.

Prof. Luther M. Defoe Dies at Columbia, Mo.

Columbia, Mo., April 1 (A.P.).—Luther M. Defoe, 73, emeritus professor of mechanics in the engineering school at the University of Missouri and popularly known as "Daddy Defoe" to many students and alumni of the university, died here late today.

A graduate of Harvard, he retired last September after nearly 40 years as a faculty member at the State school. His wife, Mrs. Cora Eitzen Defoe, survives.

DIED

ALLISON—On Thursday, March 30, 1933, at his residence, 4463 Greenwich Parkway northwest, RAYMOND DEAN, beloved husband of Winnie C. Allison, aged thirty-eight years.
Funeral services at Hysong's parlors, 1300 N street northwest, on Monday, April 3, at 11 a. m. Interment at Arlington National Cemetery.

BRADY—On Friday, March 31, 1933, at 9:20 p. m., at Garfield Hospital, ROSIE L BRADY (nee Mahoney), beloved wife of G. B. Brady and mother of Randolph G. Brady.
Funeral from her late residence, 100 Kennedy street northeast, on Tuesday, April 4, at 8:30 a. m. Solemn requiem mass at Church of the Nativity, Brightwood, D. C., at 9 o'clock. Relatives and friends invited to attend. Interment Mount Olivet Cemetery.

GARRETT—On Friday, March 31, 1933, at his home, Rockville, Md., JOHN WALLACE, beloved husband of the late Mary J. Garrett, in his eighty-first year.
Services at Warner E. Pumphrey's funeral home, Rockville, Md., Sunday, April 2, at 3 p. m. Interment Rockville Union Cemetery.

PROSSER—On Saturday, April 1, 1933, at Philadelphia, Pa., MARGARET CRAWFORD KEELING, wife of Maj. W. O. H. Prosser, Medical Corps, U. S. A., only child of the Rev. Dr. Stewart P. Keeling, of Washington, D. C., and the late Gertrude Crawford Keeling.
Funeral services at St. Margaret's Church on Monday, April 3, at 2 o'clock. Interment Arlington National Cemetery.

SCHAEFER—On Thursday, March 30, 1933, at her residence, 818 F street southwest, SUSIE SCHAEFER (nee Southerland), beloved wife of Jacob Schaefer.
Funeral from the above residence, on Monday, April 3, at 2 p. m. Relatives and friends invited. Interment at Bethel Cemetery, Alexandria, Va.

SCOTT—On Saturday, April 1, 1933, at the residence of her daughter, Mrs. Ralph B. Deemer, 213 Maple avenue, Takoma Park, Md., FLORA GAY SCOTT.
Body resting at the chapel of Joseph Gawler's Sons, 1754 Pennsylvania avenue northwest. Notice of service later.

SKEEN—Suddenly on Thursday, March 30, 1933, at Miami, Fla., DORA E., beloved wife of William D. Skeen.
Services at the S. H. Hines Co. funeral home, 2901 Fourteenth street northwest, on Monday, April 3, at 2:30 p. m. Relatives and friends invited. Interment Glenwood Cemetery.

SPICER—Suddenly, on Thursday, March 30, 1933, at Orange, Va., FREDERICK ASHBY, beloved husband of May J. Spicer and father of Virginia R. and Joseph Hume Spicer.
Funeral services at his late residence, 7305 Alaska avenue northwest, on Sunday, April 2 at 3 p. m. Interment at Cedar Hilll Cemetery.

VAN SISE—On Friday, March 31, 1933, JAY W., beloved husband of Arminta M. Van Sise.
Funeral from his late residence, 3359 Nichols avenue southeast, on Sunday, April 2, at 1:30 p. m., thence to Congress Heights M. E. Church, corner of Fifth street and Alabama avenue southeast, where services will be held at 2 p. m. Relatives and friends invited. Interment Cedar Hill Cemetery. Services by W. W. Chambers Co.

FUNERAL DIRECTORS

CHAS. S. ZURHORST
301 EAST CAPITOL ST. LINCOLN 0372

Frank Geier's Sons Co.
1113 SEVENTH ST. N.W Modern Chapel Telephone NATIONAL 2473.

THOS. S. SERGEON
1011 7TH ST. NW. Telephone Natl. 1090.

JAMES T. RYAN
317 PA. AVE. S.E. Atlantic 1700.

ESTABLISHED 1876.
JOHN R. WRIGHT CO.
1337 10th st. nw. Phone North 0047.

J. WILLIAM LEE'S SONS CO.
FUNERAL DIRECTORS.
CREMATORIUM
4th st. and Mass. ave. ne. Lincoln 5200.

FUNERAL DESIGNS

GEO. C. SHAFFER 900 14TH ST. NW.
Expressive Floral Emblems. Phone
Moderate prices. Open eve. & Sun. Nat. 0106

GUDE BROS. CO., Florists
1212 F STREET. National 4276.
APPROPRIATE FUNERAL DESIGNS.

MONUMENTS

MONUMENTS
BIG REDUCTION FOR CASH
JAS. R. DURITY
Bladensburg Rd. N.E.
Opposite Sears & Roebuck

Diplomatic Romance Ends In San Salvador Wedding

Felicidad Borras Becomes Bride of Fernando Arnao; Both Formerly Here.

A happy ending came to the romance of a diplomat and the Washington girl who was his private secretary, with the announcement of the marriage in San Salvador on March 29 of the Spanish Minister to San Salvador, Senor Fernando Arnao, and Miss Felicidad Borras.

Both the bride and bridegroom have a wide Capital acquaintance. Senor Arnao was counselor to the Spanish Embassy in Washington from December, 1929, to July 26, 1930. At that time Miss Borras was one of the embassy's private secretaries, her knowledge of both Spanish and English making her very valuable. She was assigned to Counselor Arnao and acted as his secretary during his service in Washington.

When Mr. Arnao was promoted to the post of Minister to Ecuador and left Washington, he took his attractive and capable young secretary with him to Quito, the Ecuadorian capital.

But Quito was too far away from her family and friends for Miss Borras. After a few months she went to Spain to visit her family there, and later returned to Washington and made her home for some months with her brother, Peter Borras, prominent restaurant man, and Mrs. Borras.

It was just the old, old story about absence making the heart grow fonder. Minister Arnao proposed by letter to his former secretary. Diplomatic exigencies prevented his leaving his post to come to the United States, so Miss Borrras recently sailed for San Salvador. And then, the wedding bells!

Minister Arnao is among the more promising of the younger Spanish diplomats. He has forged forward steadily since his appointment a few years ago. Though he comes of an immensely wealthy family of the old Basque nobility, his sympathies are democratic and he is in high favor with the new Spanish regime, it is said. He was educated at the University of Madrid, one of the world's oldest educational institutions. Later, he completed his law course at the Escurial, the famous university a few miles from Madrid, to which students were only admitted by royal order under the old regime. The Escurial is now a national monument and no longer an institution of learning.

The Arnao family castle is located in the Basque country in northern Spain high in the Pyranees. It is expected that Minister and Senora Arnao will spend a delayed honeymoon there later in the summer.

SENORA ARNAO.

URUGUAY DICTATOR HUNTING OUT FOES

All Hostile Leaders Under Arrest or in Hiding as Terra Tightens Grip.

Montevideo, Uruguay, April 1 (A.P.). Nearly every opposition leader was under arrest or had sought asylum in foreign legations today as President Gabriel Terra's day-old dictatorship became more nearly absolute.

Soldiers prevented legislators from entering the Congressional Palace lest they try to conduct a rump session and overturn a junta named yesterday to help Dr. Terra rule the country and attempt to lead it back to economic and political stability.

Two opposition newspapers were not printed today. The president said that they had not been suppressed, but that troops had shut off their electrical power and their presses were not running.

There was a rigorous censorship. This did not, however, prevent the news from reaching the populace of former President Baltasar Brum's suicide yesterday.

Although the military organization remained loyal and apparently was in command of the situation, Dr. Terra and his minister of the interior, Alberto Demichelli, remained today in the fire brigade barracks, where Dr. Terra set up his headquarters Thursday night and from where he issued his manifesto of dictatorship Friday.

Chicago Gangland Seeks Hold on Beer

Drivers and Helpers Union Formed; Gets Members by Coercion.

Chicago, April 1 (A.P.).—First official notice that gangland is attempting to invade the legal beer industry came to State's Attorney Thomas J. Courtney today. Edward J. McCabe, representing a group of local brewers, and Ray Schoesaling, business manager of the Brewery Drivers, Extra Drivers, Chauffeurs and Helpers Union, Local 342, informed him hoodlums were organizing their own union.

The State's attorney was told gangsters were sending letters to members of the regular union, an American Federation of Labor affiliate, in an effort to coerce them to join their own organization.

State's Attorney Courtney promised McCabe and Schoesaling he would recommend revocation of the license of any brewer who makes contact with the gangsters.

Coroner Finds Oser Killing Justifiable

Prosecutor Says Case of O'Hara Next Goes to Grand Jurors.

Chicago, April 1 (A.P.).—A coroner's jury today held the slaying of Fred Oser, expelled member of the Motion Picture Operators' Union, by Ralph O'Hara, union organizer, was justifiable homicide. O'Hara had been held in jail since the killing at union headquarters March 24.

Assistant State's Attorney Charles S. Dougherty said the verdict would not free O'Hara, against whom has been filed a murder charge in felony court. Dougherty said he would take the case before the grand jury despite the inquest verdict.

Three witnesses at the inquest testified Oser did not carry a revolver when he went to union headquarters. A revolver was found beside the body and police traced it to a man they said was a friend of both Oser and Thomas E. Maloy, head of the union. The man said the revolver had been stolen from his automobile.

A Complete Funeral for $75.00

or even LESS. The $75 funeral includes: Casket, any color; plate engraved with name, No. 1 outside pine case, embalming by competent men, washing, dressing and shaving, if necessary; advertising of notices, hearse, 2 Cadillac limousines, rugs, chairs, scarf for the door, removing from hospital or home and all necessary services that are so well known at the DEAL FUNERAL HOME NO EXTRAS

Deal Funeral Home
LINCOLN 8200

55,000 WATCH POPE LAUNCH HOLY YEAR

Emotion Fatal to Woman as Golden Hammer Breaks Door of St. Peter's.

Vatican City, April 1 (A.P.).—Pope Pius XI blessed the whole world today upon inaugurating the Holy Year by breaking down the Holy Door of St. Peter's with a golden hammer before a throng of 55,000 persons.

This Holy Year, the Pope said, addressing the canons of St. Peter's, who have custody of the Holy Door, "will remain the greatest of all Holy Years."

"With incomparable solemnity it draws its importance from the infinite value of divine redemption, of which all receive benefits," the pontiff continued. "Even after 19 centuries we see the copious fruits thereof bestowed through the immeasurable love of the Divine Redeemer.

Therefore, however profound may be our devotion, however assiduous and frequent our prayers, our zeal for living well and doing well, we never can succeed in approaching the greatness of the subject we are celebrating, that is, the redemption and the Redeemer."

The Pope's words were carried by loud speakers throughout the immense bascilica, which was packed with a cheering throng.

An Italian woman, Maria Riccioli, standing on tip-toe in the hope of getting a glimpse of the solemn papal procession through gorgeous lines of Swiss and Noble guards, swooned and died while hundreds of Vatican City and Rome Church bells proclaimed the opening of the holy door.

Throughout the afternoon after the ceremony thousands formed in line to cross the threshold of the holy door, which had been barred for some time, because officials feared the crowd might rush the consecrated portal.

The holy year, which the Pope hopes will assist in lessening the sufferings the world is undergoing, is in commemoration of the 1900th anniversary of the passion, death and resurrection of Christ. The ritual used at today's ceremony dates back to the time of the Borgia Pope, Alexander VI, who decreed a holy year in 1500.

Girl Wins Contest For Game Warden

Skill at Fly Fishing Puts Her in Charge of Women Anglers.

North Branford, Conn., April 1 (A. P.).—Miss Edith A. Stoeher, 23-year-old South Wethersfield sportswoman, won the right to wear a uniform, badge and pistol today through her skill in fly fishing.

As game warden in charge of the State-leased stream reserved for women anglers, Miss Stoeher will have power to order men fishermen from this exclusively feminine area, and to direct her fellow fisherwomen to refrain from angling by methods other than fly casting. Her duties will also include fly fishing instruction to the women anglers.

Miss Stoeher was selected in a competition with four others who displayed their skill in the pools and eddies of Branford River. The trout season will open on Connecticut streams April 15.

Dumping of Light Bulbs Planned a 'la Tea Party

Warren, Ohio, April 1 (U.P.).—A group of 200 Windham, Ohio, citizens, many of them descendants of New England stock, are preparing Monday to stage a modern version of the Boston tea party.

Because they object to the price of electricity, the Windham residents are ready to dump all electric light bulbs, electrical equipment and wires out of their homes, they said.

Mermoz Stops at Natal Before Atlantic Return

Natal, Brazil, April 1 (A.P.).—Jean Mermoz, French airman, and his crew of the airplane Arc-en-ciel, arrived here today with plans to hop back across the Atlantic some time between April 5 and April 10.

They made the westward crossing several weeks ago.

TORNADOES TOLL 84; FLOODS IN MIDWEST

Tributaries of Mississippi Sweep Over Their Banks, Imperiling Towns.

(United Press.)

Raging tributaries of the Mississippi swept over their banks in the mid-West Corn Belt States yesterday while in the South tornadoes scattered death and destruction.

Tornado deaths were estimated at 84 by Red Cross workers. Mississippi, Texas, Louisiana, Alabama and Arkansas were struck.

Torrential rains over the mid-West swelled rivers to flood stage as the waters rushed on to the Mississippi River.

Property destruction was high. Highways were wiped out and water-covered fields were left in Indiana Illinois, Ohio, Wisconsin, Kentucky, Iowa and Minnesota by the turbulent waters.

Cairo, Ill., Menaced.

Danger points of the flood were Cairo, Ill., where the Ohio River pours into the Mississippi; and river towns southward. Highest levels were expected between Cairo and Memphis, Tenn.

Anticipating many would be driven from their homes in southern Illinois, Gov. Henry Horner ordered National Guard tents and supplies rushed to the district.

Families were being sheltered in the armory at Waterloo, Iowa. Bridges were wiped out in Iowa, Wisconsin and Indiana. The southern Indiana and Kentucky district along the Ohio which has been at flood stage for days, faced a new threat.

Illinois Town Isolated.

Food and supplies were sent to Shawneetown, Ill., which was almost isolated by the waters. The high peak of the Illinois River was registered at Beardstown, where the stage was 15 feet.

In Wisconsin sudden spring freshets were subsiding, disclosing mud coated villages and highways. Traffic was resumed over several highways today, but a dozen families were still marooned at Gays Mills. A stage was used to bring mail to Prairie du Chien, pending resumption of train service.

The death toll from tornadoes rose in the south in the third day of a series of cyclonic storms which rose in Texas and moved eastward leaving a trail of torn and twisted homes, dead and injured.

Mississippi's Homeless Get Red Cross Relief

(Associated Press.)

The Red Cross announced last night that relief workers have been sent to communities in Mississippi and other Southern States to aid homeless and injured left in the wake of the tornadoes.

It is prepared to send additional people into the field, the organization added. The tornado was the fourth major tragedy that it had moved to alleviate in 20 days, the Red Cross said, pointing out that ten staff workers were employed in relief work connected with the Tennessee-Kentucky tornado.

Girl, 8, Shot Dead As Two Men Battle

Child Killed in Home of Her Father; One Duelist Also Slain.

Harlan, Ky., April 1 (A.P.).—An 8-year-old girl bystander was shot to death near here late today when struck by a stray bullet during a quarrel between two men in her father's home. One of the men also was killed.

The shooting, officers were told, took place in the home of Rad Saylors, at Wallins, a small mining community. The girl, Lucy Saylors, was shot in the neck and killed almost instantly.

The man slain was Asbury Horn, 35. He was shot twice, both bullets entering his body just above the heart Arlan Belcher, 26, who, officers were told, fired the shots that killed Horn, came here and surrendered.

FUNERALS
BY
The GREATER Chambers Co

One of the largest undertakers in the world. Each price is a complete funeral, cars and all.

Plain, neat gray casket and all service included $65

Square, gray cloth, neat, good quality $75

Exceptionally fair grade cloth, any colors.......... $95

Steel vaults, 50-year guarantee.. $85

Solid metal casket, lead coated; 50-year guarantee $265

Couch Casket—the whole funeral $165

Call

CHAMBERS

3 Chapels, 6 Parlors, 15 Cars—Does the Greatest Volume of Funerals in Washington
Cor. 14th & Chapin NW.

Phone Col. 0432

Sacrilege

Japanese God Robbed of Staff Second Time in Hawaii.

Honolulu, April 1 (A.P.).—With mounting anger, members of the Japanese Casting Club pondered today regarding the conscience, or its lack, of mortals who steal from gods.

Recently the club imported from Japan a stone image of the patron sea god. They erected it near the dangerous Koko Head Blowhole, where swirling water had swept more than one Japanese fisherman to death. It was hoped the god would bring better luck to others.

Shortly, the god's brass staff disappeared. Considering the thief's soul, the club advertised that the value of the staff was small and the club would wait for the thief to return the staff quietly. Thus would he clear himself.

But the plea was unanswered. A week ago, with appropriate ceremony, a new staff was placed in the idol's hand. Today it, too, had been stolen.

Aimee Rests at Naples.

Naples, Italy, April 1 (U.P.).—Aimee Semple MacPherson Hutton, California evangelist, arrived today from Tunis. She appeared in perfect health. She decided to stay here a few days for a rest before proceeding to the Holy Land.

TWO GIRLS' DEATHS PUZZLE TO POLICE

Riddle Laid to Poison, but No Trace of Container Is Discovered.

Portsmouth, Ohio, April 1 (A.P.).—Officers investigating the mysterious poison deaths of two young women in a Portsmouth apartment were still more puzzled tonight when they could find no trace of the fatal potion.

A close inspection of the apartment where Mrs. Dorothy White McCormick, 19-year-old divorcee, and Miss Muriel Howard, 18, died, failed to reveal anything that might have contained the poison, officers reported.

Authorities said they had definitely determined the young women died from poison, but whether it was taken as the result of a murder plot or in a suicide agreement, they were unable to say.

The officers said they would again question Walter George and Hiram Schmeller, who found the bodies yesterday when they went to the apartment to "keep a date." The landlady and a roomer said they heard groans Thursday night.

Every telephone in Washington is a branch agency for Post Classified Ads. Just call National 4205 and pay later.

Continuing
The Introductory Offer of
"Betsy Patterson"
STERLING TABLEWARE
at savings of . . . 33⅓%

Because of the bank holiday and other unusual circumstances during the month of March, STIEFF of Baltimore, has authorized us to continue special introductory prices on this graceful new sterling silver design for a limited time . . . Act quickly to secure heavy sterling tableware at less than the usual cost for good plated ware!

R. Harris & Co.
F Street at 11th
Jewelers and Diamond Merchants for Over Half a Century

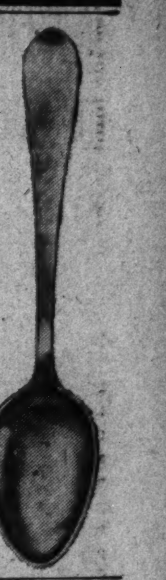

Forester to Represent "Ma" Ferguson Here

Austin, Tex., April 1 (A.P.).—Gov. Miriam A. Ferguson today appointed E. O. Siecke, State forester, and Lawrence Westbrook, director of Reconstruction Finance Corporation relief work in Texas, to represent her in Washington April 6 at a conference with the Secretary of Agriculture with reference to unemployment relief work in forestry and related fields.

Men in Auto at Bank Shoot Chief of Police

Roseboro, N. C., April 1 (A.P.).—Almond Bedsole, Roseboro police chief, was shot in the calf of the right leg by an unidentified man when he accosted occupants of a large automobile which drew up and parked in front of a local bank early today.

The men in the automobile fled immediately after the shooting.

TUNE IN TONIGHT, WRC, 7:30

Do you like NEWS? Do you like DRAMA? . . . Hear the "NEWS PARADE" over WRC tonight at 7:30 . . . If you've heard the "March of Time" program you'll have an idea of what THIS wonderful Dramatized-News entertainment is like. 7:30 tonight.

72 BENCH TAILORING DETAILS FOR STYLE, FOR FIT, FOR SERVICE

Hart Schaffner & Marx

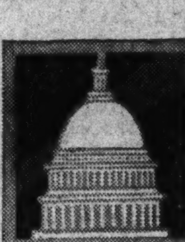

INAUGURATING
Wales Stripes

Made by American workmen from fine wools grown and woven in America, they head the new style administration of Spring, 1933; put you out in front, in appearance and in spirit; rank you among the leaders at this turning point in the affairs of individuals and the nation

IN FRONT ROW WORSTEDS $35
ETON FLANNELS $30 FOUR STAR WORSTEDS $25

RALEIGH HABERDASHER

1310 F Street

BANKERS APPROVE INVESTMENT PLAN

Roosevelt Security Control Bill Is Also Indorsed by Kuhn, Loeb Partner.

(Associated Press.)

The Wall street investment banking partnership of Kuhn, Loeb & Co, and the American Investment Bankers Association yesterday were placed on record as approving the Roosevelt securities regulatory bill before the House Interstate Commerce Committee.

George W. Bovenizer, of New York, a partner in Kuhn, Loeb & Co., told the committee that his company was "whole-heartedly back of this legislation." Frank M. Gordon, of Chicago, president of the American Bankers Investment Association, assured the committee that the proposal "has the entire approval of our association."

Both requested that changes be made in the legislation to clarify its terms. Gordon secured permission from Chairman Rayburn to delay further hearings until Tuesday to permit Paul V. Keyser, of Washington, counsel, to present changes to be proposed by the Investment Bankers Association.

Only First Step.

Approval by these witnesses came after a day of developments in which Huston Thompson, former Federal Trade commissioner, and Oliver M. Butler, Commerce Department attorney, who helped draft the measure, disclosed that this bill is only one part of President Roosevelt's contemplated program to correct what they termed "abuses" in the securities field.

Thompson said that "undoubtedly" legislation covering operations of investment bankers would be requested of Congress subsequently by the President. He stressed, however, he was speaking without authority, but made the statement in reply to questions regarding supervision of investment bankers.

The broad power the present measure would give the Federal Trade Commission to revoke registration of corporate securities meanwhile was questioned by Rayburn and other members of the committee.

Rayburn Sees Revision.

They contended that provisions to permit revocation on the ground that affairs of corporations "are in unsound condition, or are not based upon sound principles," would make it obligatory on the commission to investigate all corporations and guarantee safety to investors.

After the committee meeting, Rayburn said "the bill will have to undergo considerable revision, but its principle, as proposed by President Roosevelt, will be retained."

He indicated that the measure may not be reported until late this week, in view of the two score amendments already under consideration by the committee.

Woodhouse Sounds Warning.

Meanwhile, Senator Gore (Democrat), Oklahoma, recommended to the Senate Banking Committee, also holding hearings on the bill, that the securities bill should be limited to the furnishing of pertinent information to the Trade Commission, leaving it to the investors to decide whether to buy securities.

"We ought to proceed on the theory that most people are honest and some are dishonest and treat them differently," Gore said. "I don't want a stroke of paralysis to fall on business already prostrate. All you can do is to require the facts be authenticated and made a matter of public record."

Henry Woodhouse, New York economist, told the House committee that if the provisions questioned by Rayburn were retained "this bill will close down two-thirds of the industries in this Nation and throw 10,000,000 people out of work."

Divorce Granted Baroness Romberg

Former Emily Hall Wins Interlocutory Decree in California.

Santa Barbara, Calif., April 1 (A.P.). An interlocutory decree of divorce was granted today to Baroness Emily Hall Romberg in her suit against Baron Maximillian Hugo Converse Romberg, of Wiesbaden, Germany, charging neglect and discourtesy.

The marriage of the Montecito society girl and the German nobleman was a social event of April, 1928, in New York.

Friends said the baroness had sought to keep the way open for reconciliation. When it became known in February that she was living apart from her husband and making her home in Hollywood, she declared against a divorce. Mrs. Purdon Smith Hall, mother of the baroness, said a property settlement had been made out of court.

Einstein Loses $7,000 Confiscated by Police

Berlin, April 1 (A.P.).—Prof. Albert Einstein's bank account, amounting to about $7,000, was confiscated today by the political police on the ground that he intended to use the money for treasonable acts.

This afternoon the Prussian Academy of Sciences expressed deep indignation at Prof. Einstein's "participation in the atrocity campaign abroad," and welcomed his decision to resign from the academy.

Maxine Elliot's Villa Saved by British Tars

Cannes, France, April 1 (A.P.).—Sailors and marines from two British warships hustled ashore tonight and helped extinguish a fire, which damaged a villa owned by Maxine Elliott, the American actress, who is now in Germany.

Damage to the building, the library and works of art was estimated at $100,000.

Eight Survivors of Air Crash Expected to Live

Neodesha, Kans., April 1 (A.P.).—The eight survivors of the plane crash here yesterday which killed six persons and terminated the homeward flight of the Winnipeg Toilers, Canadian championship basket ball team, will recover, physicians said today, barring complications.

The Federal Diary

By GEORGE D. RILEY

ONCE a student asked his professor where would be a good place "to stop at" in his speech. The professor told him to stop just before the "at." And if the congressman who stopped in the middle of his speech and asked, "Where am I at?" had only called on the U. S. Coast and Geodetic Survey they could have told him immediately just exactly where he was "at."

Maj. Wm. Bowie.

To Maj. William Bowie, chief, Geodesy, everything and every place in the world has a definite location. The Washington Monument and the National Capitol are an exact spot on the map.

Do you know mountains grow and shift?

Perhaps you can define a contour. Maybe you know what a benchmark is.

A contour is more than a curve and a benchmark is not necessarily the imprint one might leave on a freshly painted park seat. Both have definite meanings in geodesy.

Here is where the head of the figure Freedom atop the Capitol is situated: Latitude, 38 degrees 53 minutes 23.246 seconds; longitude, 77 degrees 00 minutes 33.533 seconds. The monument is latitude 38 degrees 53 minutes 22.018 seconds; longitude, 77 degrees 02 minutes 07.785 seconds. So that they are about a mile apart and about 100 feet off line.

Geodesy is so nearly an exact science that in the distance from Washington to Baltimore allowance of less than a foot variation is allowed. Have you heard of triangulations? They are the means of locating any spot on the map. The country is covered with them. In fact, the continent, Mexico and Canada, included, has been triangled. By triangulation we locate the distance, the height, the longitude and latitude of any given position. A surveyor, when he wants to begin a job, can start at any fixed landmarks of the Coast and Geodetic Survey and extend his lines. The job becomes easy.

TO know the personnel and section directors of the Coast and Geodetic Survey one could start better by consulting "Who's Who." There are men in that service who are better known over the world than they are in Washington. Honors from foreign governments have been showered upon them until they have become commonplace.

Earlier the question, "What are benchmarks?" was raised. Over the continent and along the coast line are markers showing how high those particular spots are above sea level.

"Do you know what a contour is?" the major asked. "It took me a long time to get the definition fixed in my mind. A contour is a slope on the earth's surface where sea level would reach if the sea water should rise to that height."

Suppose sea level should rise a foot. The map shows that considerable ground along the Potomac would become inundated. The map along those points, therefore, shows no contours. But there are places where the contours become dense. That means the land rises abruptly. Easy, isn't it?

"It is generally recognized that the earth has had a surface of solid matter for something like a billion and a half years," said Maj. Bowie. "At the beginning of this time, the earth's surface was irregular and there have been vertical and horizontal changes occurring continuously during this long interval. These changes have been due to erosion and sedimentation and to forces which are acting on the materials forming the outer 50 or 100 miles of the earth.

"If the earth's material were in a liquid or highly plastic condition, and if there were no rotation, its surface would be a true sphere. With such a body undergoing rotation, the surface would be a spheroid. It has been found by geodetic measurements that the shape of the mean sea-level surface aproximates very closely a true spheroid.

"THE deviations between the spheroid and the water surface, or geoid, are probably not greater than 100 meters. These forms are, of course, due to the continuous gravitational attraction of the particles of the earth for each other. The earth's surface is irregular because of the presence of material of different densities near the earth's surface. Under the continents the densities are less than they are for the material under the oceans. There is rigidity in the outer portion of the earth, for otherwise there would be a slumping down of the high areas and the moving material would fill up valleys and ocean basins and bring the earth's surface to a true spheroid."

"One of the most interesting problems of geology involves the formation of oceans and continents. Some geologists will say that this is a subject that need not be considered, for we may accept oceans and continents as having come into being prior to the present geological age, and that our attention should be given to the problem of unfolding the geological record since the beginning of sedimentation. The mind of a human being can not be confined to any particular subject or group of subjects nor to any particular phase of a subject. It is bound to consider any question that presents itself.

"It does seem very strange that we should have great masses of material standing above sea level, as continents and islands, and great troughs or basins below the waters of the ocean. We have enough geodetic evidence to prove conclusively that the ocean bottoms are depressed because of the greater density of the material in the crust below them, and that the continental and island masses stand above sea level because the density of the material in the crust below them is less than normal; but how could these abnormal densities have arisen? Why is it that under the continents we have a layer, which some claim is about twenty miles in thickness, of light rocks called granites, while under the oceans we have no granites?

"There have been many explanations offered as to why we have oceans and continents, but the only one that appeals to me as having decided merit is that advanced by Osmond Fisher. About forty years ago he wrote a book entitled, "Physics of the Earth's Crust," which contains much material of great value. He has a chapter on the possible origin of oceans and continents in which he discusses Darwin's idea that the moon at one time was thrown off from the earth. Darwin's discussion of the birth of the moon was more or less an academic one and he made no suggestion as to what was the condition of the earth at the time that this birth occurred, but one is led to believe by Darwin's writings that he had in mind a fluid earth. Fisher believed that there was an outer solid shell on the earth at the time that the moon was formed and that the earth lost much of the outer granite shell at that time. The places from which the crustal material was thrown off were filled with subcrustal material, but the light granite occupied greater depth than the heavier subcrustal material which replaced it. In consequence, the healed scars had surfaces which were lower than the surfaces of the portions of the crustal material which remained.

"DARWIN'S hypothesis is based on the idea that the earth was rotating very rapidly and that as it slowed down to such a rate of rotation as would make the tides, caused by the attraction of the sun, synchronize with the natural period of vibration of the earth, there would be an accumulation of tidal effect which would make the earth's mass unstable. Darwin estimated that at the time of, or just before, the disruption, the major axis of the earth was about twice the length of the minor axis. This would mean that the earth's surface must have been increased by approximately 15,000,000 square miles. The solid crust, which at the time of the birth of the moon must have been 30 or 40 miles in thickness, could not have stretched over this increased surface but would have been fractured and torn apart with great gaps between the crustal blocks. It may be that this distortion just prior to the birth of the moon had more to do with the scattering of the remaining crustal material over the earth's surface than the actual disruption.

"It is rather interesting to look at a globe and note that the two coasts of the Atlantic are so nearly parallel that they remind one of the shores of a great river. Wegener has advanced a theory that North and South America broke away from the rest of the continental masses and moved westward during recent geological times. This is a very interesting theory which has many advocates and also many opponents. I am rather inclined to think there are difficulties in the Wegener hypothesis which are very hard to explain away. It seems to me that the Fisher idea of the birth of the moon gives us a rather logical explanation of the creation of oceans and continents, and the strongest point of this theory is that it does no violence to isostasy.

"It is certain that the earth's surface was irregular at the beginning of the sedimentary age, for without irregularities, such as we now have, the water of the oceans would have covered the whole earth's surface to a depth of approximately 9,000 feet if the amount of water was the same as now. With all of the land area covered by water, there could have been no erosion and sedimentation, such as we have had for a period of approximately one and one-half billions of years."

We wind up this phase of our visit to the Coast and Geodetic Survey filled with a great deal of admiration for these men who know their tides and currents, their earth's crust, their triangles and levelings, for triangles always made our mind go in circles when we tried to make a study of them in the classroom.

* * * *

Government employes were well represented in the list of initiates of Capitol Forest, Tall Cedars of Lebanon, Friday evening. Included were Arno B. Camerer, associate director, National Park Service; Bart B. Pigman, auditor, Shippnig Board; O. B. Roepke, examiner, Patent Office; E. A. LeLacheur, mathematician, Coast and Geodetic Survey; C. L. Brinkley, U. S. Coast Guard, War Department; A. B. Carpenter, P. B. and P. P.; F. J. DeMoll, Navigation and Steamboat Inspection; L. B. Henry, auditor, Internal Revenue; A. L. Peck, John C. McKillen, G. A. O.; Francis H. Covington, Postoffice Department; Harrison R. Moseley, examiner, Patent office; Charles C. Pidgeon, examiner, Patent Office; Needham C. Turnage, U. S. Commissioner, and J. B. Broaddus, F. H. Colt, H. S. Goodrich, L. H. Gordon, W. H. Ridgeway, W. A. Shiner, H. K. Stephens, H. H. Talbott and C. H. Williams, all of G. P. O.

Initiates' picture will be included in next Sunday's issue of The Washington Post.

* * * *

Alfred Klakring, chief, chart construction section, Navy, has just completed 46 years' continuous service and has retired with the praises of Navy Secretary Swanson.

—By Reason of Insanity A Short Short

By ESTHER B. KING,
Department of Commerce.

YESTERDAY Judge Moran, on his bench in circuit court, watched a jury turn loose upon the unprotected flank of civilization a murderer and gangster, a paid killer, working for a protected chief. A killer, freed because of the technicalities which had been dumped into the pathway of justice.

Justice, blindfolded, groped along, stumbling over this and that, only to end her brave endeavor against a blank wall, while scurrying from beneath her outflung arms a vicious, leering, rat-faced killer laughed raucously at her futile figure.

Today Judge Moran sat upon the bench of a friend—pinch-hitting, as it were, for Justice Sorrensen. Before him stood a woman charged with shoplifting. She took a dress, a cheap, transparent, fluffy thing full of colors. There it lay as evidence of the State.

But today there were no technicalities thrown in the path of justice.

Justice was the same stately, blindfolded goddess who, the day before, stumbled erratically toward a brazen killer. Her course was straight and true toward Molly Davis—shoplifter, the testimony read.

A lawyer of sorts, supplied by the generous State of New York, pointed out to Judge Moran that his client, Molly Davis, had a spotless past. A mere slip of a girl charged with her first misstep.

The prosecuting attorney, summing up his case, painted a blood-dripping picture. He recalled innumerable cases where first offenders, left unpunished, had returned to court with serious crimes against defenseless, law-abiding society, charged to them. A vulture in the flesh of a woman, he expounded, here stands before the bar of justice, a thief, detected in the act.

The dress, consider it. Value, $54. Grand theft. Prison. A year behind gray walls. A piece of gayly colored cloth fashioned into a frock now becomes the symbol of a house of gray stone, living quarters for the living dead. No more Molly Davis. In her place, a plainly dressed No. 18294 passing quietly from cell to mess, from mess to workroom, from workroom to mess, &c. Judge Moran could see it all and so could Molly now.

Judge Moran considered. His eyes lit on a man standing nervously behind the prisoner's dock. This man was broad shouldered and straight. His eyes did not falter as they met those of the judge. He was not refined, but rugged and strong and wholesome.

Beside this man stood a woman. She was much after the style of Molly Davis, but different—she was free. From time to time she looked up into the distraught face of the man beside her.

Judge Moran studied the free woman a moment. Her face showed that she was running the scale of emotions. Sometimes, when she looked up at the man beside her, sublime love was written into her expression. Other times, jealousy was there as she realized that Molly Davis held his attention. Whenever the woman turned her eyes on Molly Davis, she seemed to gloat as some villain, exalted in the disgrace heaped upon a rival.

Like a flash it came to Judge Moran that here undoubtedly was a triangle. Two females and one male. Both poor girls. One wanted her man so much that she was willing to risk prison and disgrace to gain the plumage with which to attract his attention. To steal, even under the temptation and stress of love, was wrong. Molly Davis was a criminal.

Judge Moran started to speak. He hesitated. His duty was clear, but still he hesitated.

He wrote rapidly on a slip of paper before him.

"Stand up," he directed the prisoner.

Molly Davis rose slowly to her feet. Behind her, the square-built, clean-cut young man clutched and twisted his hat in his hands. The girl beside him seemed ready to speak as her face worked in futile rage. She had not thought the man cared so much for Molly Davis.

"Stand before the court, Molly Davis," Judge Moran spoke slowly, evenly. As he said these words he glanced down again at the slip of paper. He drew out his pen and wrote industriously for a moment on another slip of paper.

"Molly Davis," his words seemed to fill the small courtroom, "this court finds you not guilty——"

The prosecuting attorney jumped to his feet.

"But your honor——"

"Silence!" stormed Judge Moran as he thumped his desk with his gavel.

"Not guilty—by reason of insanity," he added.

The prosecuting attorney gulped but said nothing.

As Judge Moran ordered the courtroom cleared he reached over and handed two slips of paper to Molly Davis. One was a check for $54 and the other was a cryptic note. It read: "The judge was insane this time, but don't do it again. Go pay for the dress."

THE old crystal ball inadvertently had been left outdoors, for be it known that Swarmi Fedd has become an outdoorsman. It was just as well, for April showers came on schedule the very first day, gave the old ball a thorough washing and the Swarmi found peering exceedingly clear. We asked Mr. Fedd later if he had seen where:

Agriculture's greenhouses are getting a spring painting in coats of gray. But why the somber hue? Just stylish or merely stylish? . . . And that grandstand and the spectators' seats on Constitution avenue in Potomac Park. Well, yes, Army Day will be here on or about April 6. And Mr. Roosevelt, he'll be there. . . . And E. C. Finney, long-time employe of Interior, more recently solicitor. Replaced but will be special counsel awhile. . . . Swarmi Fedd now has an alias, "Federal Fire Chief." He'd heard of that home economics fire in Agriculture Friday through a warm friend. . . . One hundred jigsaw puzzles of the 500 supplied for the Diary's party at Kennedy-Warren given to Miss Elizabeth Malott Barnes for youngsters under the wing of Sons and Daughters of the Republic. . . . Dorothy Lee Hill, small daughter of Mrs. Rowena Hill, Navigation, progressing nicely at Garfield Hospital from appendicitis operation. Mother is absent from her office, keeping Dorothy company. . . . Miss Mary H. Brewer, distribution section, Commerce, leaves the office in big car driven by a chauffeur. Where, or where, were you going, lady? . . . This business of Civil Service giving women equal right to certification with men. It works both ways. National Museum has just added a man to its char force, the commission certifying only men to fill a "charwoman" vacancy. So that. . . . With beer en route, can it be called route beer? . . . Taxes, taxis, more taxes. Federal Bridge League's new home, whose capacity was taxed to accommodate the eighteen teams starting the second half of their first season, with Veterans' Administration, No. 2, Aliens, Commerce Acomats and Standards, No. 4, getting franchises. Those Standards Phychems (a concrete bicycle if you pronounce it), up to their old tricks of getting into the lead. . . . And what do they do in these tempo buildings when they crave a smoke?

* * * *

Best Wishes to!

The following who have just been retired from Public Buildings and Public Parks:

John Roche, 722 F street southwest, who has served the Government 38 years, four in the Navy, four with Interior, St. Elizabeths Hospital as attendant, and 30 years and eight months as laborer at first, and then promoted to unit foreman. Col. Grant will present Mr. Roche with a certificate of service, framed probably with old wood from the White House.

Guard William S. Fowler, 908 Thirteenth street northeast. Mr. Fowler has been around. First he was with the War Department, starting October 1, 1917. Next, Interior, October 16, 1918. Labor, June 1, 1922, then P. B. and P. P., July 1, 1923.

Willis J. Knight, Chilton, Westmoreland County, Va., carpenter, who entered the quartermaster Corps, May 14, 1917, transferring to P. B. and P. P., June 25, 1918.

John T. Barber, 1235 Potomac avenue southeast, sergeant of the guard, who started duty at G. P. O., October 21, 1916; went with P. B. and P. P. June 5, 1918; back to Quartermaster Corps, June 16, 1918; then back to P. B. and P. P., July 1, 1918.

Virginia Berry, 208 F street southwest, laborer, CU-2, starting at Smithsonian Institution, April 1, 1915; transferring to Quartermaster Corps, January 15, 1918; then P. B. and P. P., July 1, 1919.

* * * *

E. J. Breyere, assistant chief, Specialties Division, Commerce, reported recently that he slept seven and one-half hours one night, straight through, without awakening. Ted says this is the first time that that has happened since he was a very little boy—a red-letter day (night), eh, what.

* * * *

EDITOR'S NOTE: This is one of a series of stories on Federal employe organizations and their leaders.

MISS GERTRUDE M. McNALLY, secretary-treasurer of the National Federation of Federal Employes, is a pioneer worker in the labor movement generally and for the cause of Government employes in particular.

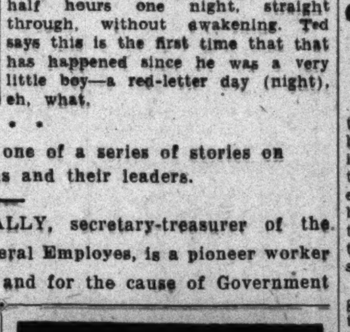

MISS. GERTRUDE McNALLY.

She brings to her highly responsible tasks as secretary-treasurer of the National Federation of Federal Employes a wealth of experience and knowledge and a rare measure of energy and zeal which is expended lavishly and unselfishly for the cause to which she has devoted a lifetime of service.

Miss McNally combines an outstanding understanding of the practical problems of workers' organizations with an exhaustive knowledge of the affairs of the Federal Government, its personnel and administrative problems, and her unique abilities have been recognized by the membership of the National Federation.

Born in Baltimore, Md., October 20, 1887, Miss McNally attended school at St. Catherine's Normal Institute, Baltimore; Holy Cross Academy, Washington, D. C., and St. Mary's Academy, Notre Dame, Ind.

She entered the Federal service in the Bureau of Engraving and Printing, where in 1909 she was one of the founders of the Women's Union, now Local Union No. 105, of the National Federation. Continuously from 1909 to date, Miss McNally has served as secretary of Local No. 105.

This union early was recognized as one of the most progressive and useful organizations of its kind in the United States. Embodying in very large degree the forward-looking views of Miss McNally, Local No. 105 developed numerous member services which have served as models.

LONG convinced of the necessity for the establishment of a national organization of Government workers, Miss McNally was a prime mover in the establishment of the National Federation of Federal Employes in 1917.

Her broad and successful experience as an official of the notable Local Union No. 105, her indefatigability and her remarkable knowledge of the whole field of Federal personnel affairs quickly brought Miss McNally to the forefront in the National Federation. In 1918 she was prevailed upon to accept the post of national organizer, and in 1919 she was elected eighth vice president and acting president.

At the Boston convention, held in 1925, she was elected secretary-treasurer, a post to which she has been named by acclamation at all succeeding conventions.

During this period the membership of the National Federation of Federal Employes has more than doubled, and the number of local unions, now totaling approximately 500, has shown a similar increase.

Miss McNally's wholehearted devotion to the interests of Federal employes has not left her with much spare time to give to many worthwhile causes in which she has deep sympathy and concern. However, she holds membership in numerous charitable bodies and is active in their work. Also she is active in behalf of the Maryland League of Women Voters. Her home is in Berwyn, Md.

NEW AMBASSADORS COMPLETE STUDIES

Bingham, Straus and Daniels Ready for Duty After Special Tutoring.

(Associated Press.)

Three key men of the Roosevelt Ambassadorial Corps last night had concluded an intensive study of American foreign affairs at the State Department and prepared to leave soon for their new posts.

Robert W. Bingham, ambassador to Great Britain, probably will sail from New York April 19 aboard the Manhattan, it was said at the department. In the meantime he will arrange private affairs at his home in Louisville, Ky., preparatory to departure.

Under State department plans, Jesse Isidor Straus will sail April 25 on the Leviathan to take up his duties as ambassador to France, while Josephus Daniels, ambassador to Mexico, said he expects to leave Washington Thursday.

Intensive Courses.

For all three, the last few days have been packed with hard study. Experts of the department, serving as tutors, have given them an intensive education in the problems with which they will have to deal.

The major subjects upon which Bingham and Straus have concentrated include war debts, disarmament and the world economic and monetary problems. The Far Eastern situation also has been clearly outlined to them, together with the essentials of American policy on that matter.

Whether the new envoys will return to Washington before their departure for their posts will depend upon developments, but they do not expect it will be necessary.

Cox Talk Revived.

Indications were seen yesterday that President Roosevelt is giving thought to the selection of ambassadors for the other major capitals.

James M. Cox, Democratic Presidential candidate in 1920, called on the President twice during the morning, giving rise to renewed reports that he might be sent as Ambassador to Germany.

At the same time, friends of Mrs. Ruth Bryan Owen, former representative from Florida, said they regarded it as virtually certain that she would be appointed Minister to Denmark, the first woman to hold such a post.

The appointment of Claude G. Bowers, New York publicist and prominent Democrat, as Ambassador to Spain is regarded in well-informed circles as certain. Spokesmen for the Madrid government already have announced that he would be decidedly welcome there.

Hare Is Mentioned.

Meanwhile one of the members of Congress most responsible for congressional approval of freedom for the Philippines—former Representative Hare, of South Carolina—was being mentioned on Capitol Hill yesterday for appointment as Governor-General of the islands.

Attorney General Cummings was in line for the post, but recent reports are that President Roosevelt contemplates continuing him as head of the Justice Department.

Hare, some of his friends remarked yesterday, is being considered because of his familiarity with Philippine problems. He was chairman of the House Insular Affairs Committee when it drafted the Philippine independence bill and was instrumental in steering the measure through Congress over a Presidential veto. Last summer he made a trip to the islands to study the situation, so as to be prepared to handle the bill. He did not seek reelection to the present Congress.

Maynard Williams To Talk on Asia

Geographic Traveler Will Show Colored Slides Tomorrow Night.

"Across Modern Asia by Motor" is the title of an illustrated lecture to be delivered by Maynard Owen Williams, Litt. D., special staff representative of the National Geographic Society on the Haardt Expedition, which blazed a 7,370-mile trail, by motor, the first overland exploration from the Mediterranean to the Yellow Sea since the days of Marco Polo.

Using colored slides from photographs of the trip, Dr. Williams will talk at the auditorium of Central High School tomorrow at 8 p. m., under auspices of the Parent-Teacher Association. There is no admission charge. Parents, students, and others interested, are invited.

Getting 5-ton tractors over roadless mountains and deserts and across deep, swift rivers; avoiding trouble while traversing a Moslem-war-ravaged area; surmounting endless difficulties arising out of political jealousies and suspicions, going from country to country; surviving an attack by bandits that left eleven bullet holes in the author's car, are but some of the adventures that were incidental to this epochal trip starting in the Near East, traversing Bible lands, lands once ruled by Rome, along the ancient "Silk Route," across the Gobi and on to Far Eastern Peiping. Dr. Williams, with Byrd at the North Pole, has lived, taught, studied and explored in Asia most of 12 years. His photographs and stories appeared in several issues of the National Geographic Magazine.

Young Democrats To Elect Officers

Spirited Balloting Likely Wednesday for Three Top Places.

The Young Democrats Club of Washington will elect officers Wednesday night at its meeting at 1526 New Hampshire avenue.

A stiff fight is in prospect for president and first and second vice presidents.

Those in nomination for president include Victor Russell, incumbent, Homer Tatum, A. B. Caldwell and Carl Schedler.

Oxon Hill Dance Tomorrow.

The Oxon Hill Volunteer Fire Company will give a dance for the benefit of the ball club in the Oxon Hill School auditorium tomorrow. Music by Brownie's Southern Nighthawks.

PEACE WORKER

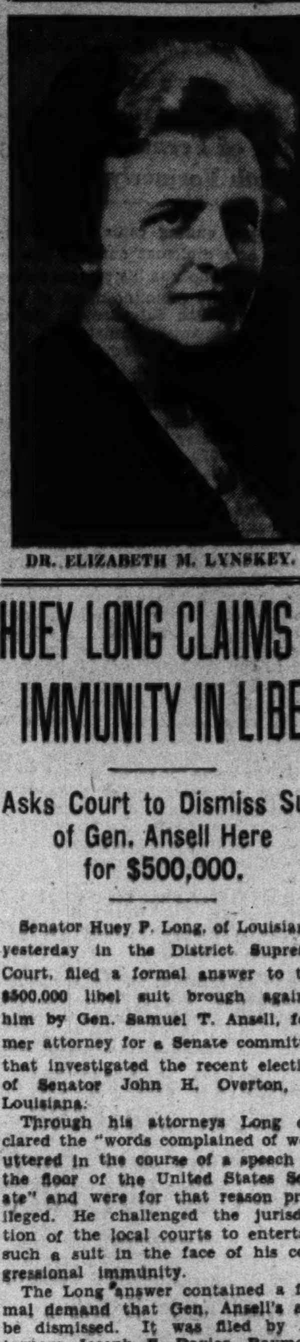

DR. ELIZABETH M. LYNSKEY.

HUEY LONG CLAIMS IMMUNITY IN LIBEL

Asks Court to Dismiss Suit of Gen. Ansell Here for $500,000.

Senator Huey P. Long, of Louisiana, yesterday in the District Supreme Court, filed a formal answer to the $500,000 libel suit brought against him by Gen. Samuel T. Ansell, former attorney for a Senate committee that investigated the recent election of Senator John H. Overton, of Louisiana.

Through his attorneys Long declared the "words complained of were uttered in the course of a speech on the floor of the United States Senate" and were for that reason privileged. He challenged the jurisdiction of the local courts to entertain such a suit in the face of his congressional immunity.

The Long answer contained a formal demand that Gen. Ansell's suit be dismissed. It was filed by Attorneys Joseph E. Davies, Raymond N. Beebe and Adrien F. Busick.

The complaint of Gen. Ansell recited that Senator Long had written into his Senate speech denouncing the general certain "sub heads" which were libelous. The speech, containing these "sub heads" was then sent out over the country.

In commenting on Long's plea, Gen. Ansell said "In the course of his speech in the Senate Long stated in response to a question by Senator Bailey, of North Carolina, that he would not claim immunity from suit anywhere on earth and would defend only on the ground of the truth of his assertions."

Two Plays Planned By Columbian Players

Two plays will be produced this season by the Columbia Players—Frederick Lonsdale's "Spring Cleaning," in mid-April, and "Midnight," by Claire and Paul Sifton, early in May.

The latter play was presented in Washington by the Theater Guild under the title of "In the Meantime." Shaw's "Androcles and the Lion," originally scheduled for this season, has been postponed until next year.

British Noncom Killed In Chilean Plane Crash

Iquique, Chile, April 1 (U.P.).—Because he failed to understand frantic signals to use his parachute, William Johnson, a noncommissioned officer from H. M. S. Durban, was killed today when a Chilean army plane crashed 2,000 feet to the ground.

Lieut. Eduardo Ard, Chilean army pilot, signaled to Johnson to jump when the engine failed over Los Condors Airport. The Chilean then jumped from the plane, landing safely, but Johnson remained strapped in the machine and was killed.

Louis Levay Chosen National Councilor

Louis Levay was named national councilor to represent the Merchants and Manufacturers Association in the United States Chamber of Commerce at a recent meeting of the executive committee of the association.

Arthur J. Sundlun was appointed alternate councilor, and James E Colliflower and Ford Young, delegate and alternate delegate, respectively, to the annual meeting of the United States Chamber of Commerce, which will be held in Washington in May.

Veterans' Democratic Club Plans Beer Party

A New Beer's Eve party will be given by the War Veterans' Democratic Club of the District of Columbia Thursday at the City Club.

A program of boxing bouts, theatrical entertainment, music and dancing will be given.

CATHOLICS PREPARE FOR PEACE SESSION

2,000 Expected to Attend Seventh Annual Parley at University.

The seventh annual conference of the Catholic Association for International Peace, to be held at Catholic University on April 17 and 18, will be attended by 2,000 persons from the East and Middle West, it was announced yesterday by Miss Elizabeth B. Sweeney, executive secretary.

"A World Crisis and a World Program" will be the topic under discussion the first day. Other subjects to be considered are international ethics; the League of Nations; the problem of the Far East; Latin America and the United States; National attitudes; the United States and the Philippines and the church and peace efforts."

The speakers will include the Most Rev. John M. McNamara, D. D., Auxiliary Bishop of Baltimore; the Rev. Dr. John A. Ryan, professor of moral theology at Catholic University, and Prof. Parket T. Moon, of Columbia University, president of the organization. The Most Rev. Michael J. Curley, D. D., Archbishop of Baltimore, is honorary chairman of the sponsoring committee.

"International Ethics and International Relations" and "The Church and Peace Efforts" will be discussed on the second day. The conference will close with an international dinner at the Mayflower Hotel. Mrs. Robert Whitney Imbrie is chairman of the committee sponsoring the dinner.

Teacher Who Shot Wife Files Appeal

Writ to Delay Execution Granted Until June Pending Hearing.

Springfield, Ill., April 1 (A.P.).—Hubert C. Moore, Clark County school teacher, under death sentence for the slaying of his wife, filed an appeal with the State supreme court today. A writ was granted to stay the execution until the case is heard in June.

At his trial Moor admitted shooting his wife, Marjorie, saying she left dirty dishes in the sink.

Moore's brief contended that evidence did not warrant the death penalty and that there was reasonable doubt as to his sanity.

Volunteers' Relief Fund Down to $19

CommanderPredicts Heavy Curtailment Unless Public Comes to Aid.

With a balance of only $19 in cash, the Volunteers of America face a heavy curtailment of relief work during the current month unless the public comes to the support of the agency, Staff Capt. Arthur E. Wise, regional commander, revealed last night in his monthly report for March.

Capt. Wise said that in the face of banking trouble and decreased contributions the organization had maintained its service to the destitute during March, but that "unless something happens" he does not see how the same amount of service can be given in April.

The captain's report revealed that the relief mission at 471 Pennsylvania avenue northwest served 28,948 meals during the month, 1,795 of these being given to children in the schools or of preschool age. The mission distributed 1,814 quarts of milk and rendered family aid in 2,448 instances. Shelter was provided for 3,634 at the mission and 116 persons were given medical aid.

Official Service
Stewart Speedometers
CREEL BROS.
1811 14th St. N.W.
Decatur 4220

The Collier Inn
COLUMBIA RD. AT 18th ST.
12 to 8 P. M.
SUNDAY DINNER
SPECIAL DINNER REGULARLY $1.00 75c
Roast Turkey, Chicken, Roast Meats and New York Sirloin Steak
Vegetables, Salad, Dessert, Beverage
SPECIAL 6-COURSE DE LUXE DINNER $1.00
Other Delicious Dinners, 55c and 65c
Plenty of Fresh Vegetables. Choice of Salads. Large selection of our own made Desserts and Ice Creams.
A la Carte Service if Desired

THE BANK FOR THE INDIVIDUAL

The Morris Plan Bank offers the INDIVIDUAL the facilities of a SAVINGS BANK with the added feature of offering a plan to make loans on a practical basis, which enables the borrower to liquidate his obligation by means of weekly, semi-monthly or monthly deposits.

Amt. of Note	Monthly Deposit For 12 Months
$120	$10
$180	$15
$240	$20
$300	$25
$360	$30
$540	$45
$1,200	$100
$6,000	$500

It is not necessary to have had an account at this Bank in order to borrow.

Loans are passed within a day or two after filing application—with few exceptions.

MORRIS PLAN BANK
Under Supervision U. S. Treasury
1408 H Street N.W., Washington, D. C.
"Character and Earning Power Are the Basis of Credit"

PRISON GUARD SAYS FLIERS SHOT AT HIM

Suspects Claim They Circled Stockade as Greeting to Convict Brother.

Leavenworth, Kans., April 1 (A.P.). A Leavenworth Federal Prison guard testified before a United States commissioner today that he opened fire with a submachine gun yesterday at a circling airplane after two bullets, apparently shot from the plane, struck within 6 inches of his head.

G. W. Cross, the guard, was a Federal witness at a hearing for Lynn S. Barlow and A. N. Barlow, Denver brothers, alleged occupants of the plane, charged with shooting with intent to kill and attempting to aid prisoners to escape.

Cross testified he believed five shots were fired. He said he was unable to find the bullets themselves, but had seen chipped places in stone where he believed they struck.

A possibility that Cross and nine other guards who took the witness stand had mistaken backfiring of the plane's motor for shooting was entered in the defense record through Capt. Robin Day, regular Army Air Corps officer.

Testimony was not concluded and J. K. Codding, the commissioner, ordered the hearing continued until Monday. The brothers, who have denied firing at the prison, were returned to the Wyandotte County Jail in Kansas City, Kans. Officers said no weapons were found in their plane when they landed at a Fort Leavenworth (Kans.) Air Field. They were taken into custody by a military patrol.

The prisoners did not testify, but they have explained they flew here to take another brother, Theodore Barlow, who was released from the penitentiary this morning, home to Denver. They circled the prison, they said, to inform him of their arrival.

Five Men Arrested In Fake Cash Plot

Police Charge Conspiracy to Flood Bridgeport With $200,000.

New York, April 1 (A.P.).—Two men described by police as the "advance agent" and "master mind" of a ring of alleged counterfeiters, who planned to distribute $200,000 in fake money in Bridgeport, Conn., were held in $40,000 bail each when arraigned before United States Commissioner Garrett W. Cotter here today. Three others were held in $25,000 bail each.

Authorities said the arrests last night came "just in the nick of time," as the ring planned to print the counterfeit tomorrow and distribute it the next day. Plates also were seized. The men held for hearing April 14 are Harry Cohen, said to be the "advance agent;" Victor Klein, described as the "master mind," and David Chastin, Philip Levy and Louis Falconi, all of New York.

A sixth man, John Jessup, said to be the engraver, arrived too late for arraignment. He was held for arraignment Monday.

MORGAN 'DEFIANCE' STIRS SENATE GROUP

Continued from Page 1.

Pecora told newspapermen here yesterday that he had notified all members of the Morgan firm to "hold themselves in readiness" for a summons to the witness stand. This, he indicated, would be a month from now.

Pecora drafted yesterday's resolution with the object of getting for the committee all the authority vested in the Senate by the Constitution to regulate interstate commerce, control banking and exercise the power of taxation.

Questioned by reporters, he said it would be a "waste of time" to challenge the committee's power if the Senate approves the resolution. Such a challenge, he said, could be attempted only on a claim that even the Senate's broadest power did not cover the field into which the Senate has turned.

Davis Would Answer 15.

In acting on the resolution, the committee had before it assertions by Pecora that the Morgan company, through Davis, had refused to answer one of 23 questions propounded by the counsel for the Senate committee.

As detailed by Pecora, Davis—Democratic presidential nominee in 1924—agreed to answer 15 of the questions, reserved judgment on seven and declined an answer to one which dealt with the firm's Capital structure.

Among the senators interested, there seems to be no doubt, but that the authority sought will be granted. If and when that happens, Pecora said he would return at once to New York for another conference with Davis.

Pecora told newspapermen he had advised Davis that all members of the firm, numbering nearly a score, should be ready to answer subpenas, though he said he did not know yet which would be called.

He disclosed that in addition to conferring with Davis, he had held long conferences with J. P. Morgan and Thomas W. Lamont, senior members of the firm, and probably would consult with them again.

Wants Thorough Inquiry.

Pecora said he had mapped out his inquiry in a broad way, but probably would not be ready to open hearings for about a month.

The resolution, which probably will be called up in the Senate tomorrow, would authorize a thorough and complete investigation of banking, the issuance of securities, the conduct of security exchanges and their members, and all transactions in securities.

The inquiry would be aimed at the desirability of taxing such business or prohibiting or limiting its use of the mails or other facilities of interstate commerce or communication.

Another resolution touching on the banking situation will come in the Senate Judiciary Committee tomorrow, when it will consider the Costigan proposal for an investigation of the delay in prosecution of Joseph W. Harriman, former chairman of the Harriman National Bank & Trust Co., for alleged false entries in the bank's books.

Georgetown Recital Tonight.

Richard T. Ball, organist, will present a recital at Christ Church, Georgetown, tonight at 7:30 o'clock. He will be assisted by Milton Schwartz, violinist.

PRESIDENTIAL PARTY AT FORT MYER CIRCUS

Underwood & Underwood.

President Roosevelt laid aside all affairs of state yesterday to accompany Mrs. Roosevelt and their grandaughter, "Sistie" Dall, to the society circus at Fort Myer, Va. Those in official party, shown enjoying the show, are, left to right: Mrs. Roosevelt and "Sistie," the President, Col. H. M. Cootes, commandant of Fort Myer, and Marvin McIntyre, secretary to the President.

NATION IS STANDING AT DRY CROSSROADS

Two States Vote This Week on Repeal, While Beer Returns Friday.

(Associated Press.)

Momentous milestones in the Nation's prohibition history will be passed this week.

Two States will cast the first votes on repeal of the eighteenth amendment, and on Friday beer will flow legally again for the first time in 13 years.

Moving swiftly under the mandate of Congress, the people of Michigan tomorrow will register their will upon keeping the prohibition amendment in the Constitution. Tuesday Wisconsin will cast its votes. Both States will be electing delegates to constitutional conventions, which will cast the State's vote for or against repeal.

Michigan, with its convention set for April 10, has the opportunity to be the first to ratify the amendment submitted by Congress to repeal the eighteenth. The Wisconsin cnovention will be held April 25.

Drys to Fight Beer.

Meanwhile, faced with the first break in the prohibition dam built up over decades, prohibition forces mustered their legal experts to carry into the courts their contention that sale of 3.2 per cent beer is unconstitutional so long as the eighteneth amendment is still the law of the land.

Spokesmen for the Antisaloon League and the Methodist Board of Temperance said yesterday no definite place had been selected for forcing a test case to be carried to the Supreme Court. It was admitted, however, that various legal angles were being considered and that action would come soon after the beverage is legalized.

Millions of gallons—brewed in hopeful expectancy—are waiting at breweries over the country and much of it is bottled, ready to be pushed out in the States where it is legal, immediately after the stroke of midnight, April 6.

Sale of beer will be permitted in at least nineteen States the minute it becomes available nationally, while five more have approved sale, but have set dates in the future for effectiveness.

This compares with 14 States that had no prohibition laws in 1920, 16 in 1919, 21 in 1918, 25 in 1917 and 31 in 1914.

Twenty State legislatures and governors have acted already to set up machinery for elections to act on repeal of the prohibition amendment. Thirty-six must ratify to make the change effective.

While the Industrial Alcohol Bureau, which is charged with issuing permits for brewing, and the Internal Revenue Bureau, which will collect Uncle Sam's revenues, estimated by the Treasury to run $125,000,000 the first year, have been cooperating to insure an orderly flow of the new brew Friday, other prohibition officials have drafted new strategy to meet new conditions.

Dalrymple Takes Hold.

A. V. Dalrymple, a San Francisco attorney with plentiful experience in enforcement of the prohibition and narcotic laws, yesterday took over his duties as prohibition director, succeeding Amos W. W. Woodcock.

Jouett Shouse, president of the Association Against the Prohibition Amendment, said yesterday he viewed "the outcome in both Michigan and Wisconsin with complete confidence, provided the voters of the two States go to the polls in sufficient numbers to afford truly representative decision."

"In these Michigan and Wisconsin elections," he said, "the Nation is beginning a unique and momentous experiment in popular government, on the outcome of which our whole system of amending the Federal Constitution may depend."

F. Scott McBride, general superintendent of the Antisaloon League of America, last night asserted that "wet" leaders were displaying fear that "beer conditions will prevent repeal of the eighteenth amendment."

He said that Gov. Lehman, of New York; Senator Tydings (Democrat), Maryland, and other advocates of beer legislation are making "frantic appeals for moderation in the face of the threatening deluge of nominally nonintoxicating beer."

This, he contended, has revealed "the hopelessness of restraining either avaricious brewers or strong beer enthusiasts once prohibition bars are let down and beer bars are put up."

"In the record of ruthless liquor politics," he said, "there is no worse example of cold-blooded manipulation than this present wet policy.

"All the evils of beer are overshadowed in their minds by the great fear that beer conditions will prevent repeal * * *. The Antisaloon League gratefully welcomes the cooperation given by the present wet spokesmen.

"Their warnings against the possible evils of party-pressure 'nonintoxicating' beer, and their announced wish to make liquor behave long enough to permit its unrestricted restoration, will help the drys prevent repeal."

Roosevelt Attends Circus And Lauds Sergt. Moffett

"Good Show," He Emphatically Remarks at Fort Myer; "You're Not Old Enough to Retire," He Tells Troop Leader, Smiling Broadly.

(Associated Press.)

President Roosevelt gave himself two hours off yesterday to watch the hard-riding Cavalry troopers at Fort Myer, Va., go through their paces—and a gray-haired top sergeant will never forget it.

With admiration in his eyes, the President watched the performance of Sergt. Thomas D. Moffett, born 50 years ago in County Cork, Ireland, but as spry as the best of them when it comes to feats of horsemanship.

All togged out in Wild West shirt and "chaps" and with a "Buffalo Bill" goatee stuck on his chin, the grizzled sergeant led a picked troop of cavalrymen in cowboy dress through a series of stunts which wound up with a leap through a burning ring.

When Col. Harry C. Cootes, commanding officer, who sat beside the President, told him that Moffett had served 29 years and would retire next year, the President exclaimed that he wanted to see him.

"What's this I hear about you retiring?" asked Mr. Roosevelt, smiling broadly and extending his hand as the top sergeant, goatee and all, was brought up into the stand. "You are not old enough to retire."

As Moffett stumblingly expressed his thanks, Mr. Roosevelt smiled again and remarked emphatically, "Good show!"

Most of the Roosevelt family drove out through the bright spring sunshine to see the colorful "Society Circus" for charity's sake put on by the troopers and youthful students of horsemanship in the big Fort Myer riding hall.

Mrs. Roosevelt, with her daughter, Mrs. Anna Roosevelt Dall, drove out in her own small car. The President, with his little granddaughter, "Sistie" Dall, rode out to join them as soon as his White House conference on railroad problems had ended.

The show was held up until his arrival. As soon as the President and First Lady had taken their seats side by side, however, the riders began a series of performances, all doing their best for the distinguished onlookers.

Catching sight of Maj. Henry Leonard, retired Marine officer, at one side of the box, Mr. Roosevelt called him over to chat while he watched the show—arranged under the direction of Maj. A. D. Surles.

After the President's departure, the troopers, who did their stuff in the role of cowboys and crusaders under Richard the Lion-Hearted, were loud in their praise of his recognition of the popular top sergeant.

Jurors Will Study Religious Slaying

Inquisitors to Start Work Monday on Kentucky Woman's Death.

Inez, Ky., April 1 (A.P.).—Strange religious practices that ended in the slaying of Mrs. Lucinda Mills in an isolated cabin in Martin County and the arrest of her son, John Mills, and six other relatives, are to be investigated by the grand jury meeting here Monday.

The weird rites that preceded the 72-year-old woman's death February 7 lasted several days, according to county officials, during which members of the cult prayed in "the unknown tongue."

Finally she was bound in chains and beaten and strangled to death and apparently it was planned to burn her body on a crude altar in the cabin.

DELAY IN D. C. BEER UNTIL APRIL 14 SEEN

Continued from Page 1.

of beer in the District will be delayed some time," he said.

"As the beer bill may have to go to conference, it is possible it will not be signed by the President before April 7. Undoubtedly it will take a few days to promulgate regulations and get the licenses in shape. Better judgment requires that we proceed with care. I see no sense in rushing headlong into this thing and administering the act in a slipshod manner."

If the bill goes to conference, the principal bones of contention are likely to be the Senate proposal to bar sale of beer on Federal property, and the Senate amendment requiring restaurants to have been in operation six months before they can be licensed.

Representative Loring M. Black, jr., (Democrat), New York, author of the original District beer bill, and a member of the House subcommittee which approved it, said on these two changes alone the House should demand a conference.

Sees Accord After Day.

He predicted conferees can iron out differences in a day, assuring House and Senate final passage by Friday.

Chairman Mary T. Norton, of the House District Committee, who also favors a conference, will confer with members of her committee this morning before making any recommendations to the House.

Commenting on the Gore amendment, restricting sale on Federal property, Speaker Rainey said:

"I don't see why we should declare 3.2 per cent beer nonintoxicating in one bill, and then come along in another measure and say by implication that it is. If it isn't intoxicating, and the law says it isn't, then why should we forbid its sale in public buildings."

Jurisdiction Doubted.

The question was raised in another quarter whether the Commissioners would have any authority to prevent sale of beer in the Capitol, even under the Senate bill. It was doubted whether their licensing jurisdiction would extend to the Capitol restaurants.

Mr. West said last night that delicatessen stores will be denied "on sale" licenses along with drug stores, unless they provide separate rooms for serving food.

Senate Committee To Call King Bills

2 Measures Against Illegal Real Estate Practices Due for Hearings.

The two King bills, legislating against illegal real estate practices in the District, will be called up before a special meeting of the Senate District Committee at 10:30 o'clock tomorrow.

The bills tighten restrictions governing the recording and release of deeds of trust and mortgagee in the District, and set up new regulations covering the foreclosure of local mortgages.

Both measures, drafted by Chairman William H. King, of the Senate District Committee, passed the Senate last session but died in the House. They are modeled along the lines of bills introduced last session by former Senator John J. Blaine (Republican), Wisconsin.

Jews in Chile Vote Protest and Boycott

Santiago, Chile, April 1 (A.P.).—Two thousand Jews and sympathizers at a protest meeting tonight voted to send a cablegram to Geneva asking action by the League of Nations regarding alleged anti-Semitic occurrences in Germany.

A boycott of German products entering Chile was voted at the meeting to last until the reported attacks on German Jews cease.

Western High Graduate Excels in Harvard Work

John B. Hickam, Western High School graduate of last year, has made an exceptional record during his first half-year at Harvard University as the holder of the Harvard Club of Washington Scholarship, it was announced yesterday.

He is the son of Lieut. Col. Horace M. Hickam, of the Air Corps, United States Army.

PERSONAL EFFICIENCY . . .

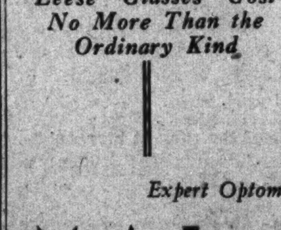

can not be at its height if your eyesight is not perfect . . . The business man owes it to himself and his business to keep his eyes in good condition . . . At the first symptoms of eyestrain come to Leese's for a thorough examination of the eyes by experts.

Leese Glasses Cost No More Than the Ordinary Kind

Expert Optometrists Always Available

M. A. Leese Optical Co.

614 Ninth St. N.W.

THREE MORE TOWNS FALL TO JAPANESE

Chinese Pour Steady Stream of Fire Into Invaders as They Retreat.

Shanhaikwan, China, April 1 (U.P.). Violent renewal of warfare along the Great Wall of China resulted in capture of three towns today as Japanese and Manchukuoan troops drove Chinese defenders farther from Jehol Province, in Manchuria.

Chinese soldiers offered stout resistance to the flying columns of Nipponese and Manchukuo warriors who swept into the Towns of Shihmenchai, Hualshutien and Chiangchiachuang. After several hours of bitter fighting, they were forced to retreat, leaving the Nipponese well inside the wall at Shihmenchai.

Chinese Hold Doggedly.

The hardest battle occurred in the vicinity of Shihmenchai. Japanese troops under Maj. Gen. Iwata opened hostilities with a burst of machine-gun fire and it was not until seven hours later that they succeeded in pushing Chinese from the town.

Chinese artillery units poured a steady fire into Japanese ranks and continued sporadic shooting as they retreated. Casualties were reported heavy on both sides.

Hand-to-hand fighting was resorted to before the last Chinese defenders fled.

Press Toward Tailochao.

After occupying Hualshutien Manchukuoan forces pressed onward toward Tailochao. They encountered less resistance than the Japanese met at Shihmenchai.

The town of Chiangchiachuang, near Shihmenchai, was captured by another column of Japanese forces after a brief fight.

Chinese saw in the Nipponese attack indication that the advance may proceed as far south as the Luan River.

Gallaudet Faculty Pays Hall Tribute

Silver Bowl and Scroll Are Presented at Dinner for Educator.

Dr. Percival Hall, president of Gallaudet College, was honored by the faculty and officers of the school at a dinner in his honor at the Dodge Hotel last night.

A silver bowl and a scroll inscribed with names of those present at the dinner were presented to Dr. and Mrs. Hall by Dr. Charles R. Ely, vice president of the college.

The school president is a leader in the field of education for the deaf and he has been president of the local school 22 years.

Arts Club to See 2 One-Act Plays

New Petit Theater Group Will Perform There Wednesday Night.

Under the direction of Felian Garzia, the Petit Theater, newly organized amateur group, will present two one-act plays at the Arts Club Wednesday night. Members of the cast are Dr. Beneteau, of Catholic University; Prof. Dostert, of Georgetown University; Mme. Beneteau, Mme. Felian Garzia, Mme. Alberti and Mme. B. d'Anjou.

Thursday night a recital of French music will be given at the club by Justin Lawri and Francis Garzia. Mr. Lawri is musical director and soloist at Foundry Methodist Church, and Francis Garzia is a celebrated orchestra and band leader of Buenos Aires.

Mr. Garzia will play several violin solos and will provide violin and cello obbligatos for Mr. Lawri's vocal numbers.

Pantomime Series Given at Seminary

Immaculata Girls Please Large Audience at Auditorium.

A series of pantomimes was presented by the expression classes of Immaculata Seminary in the school auditorium Thursday night.

Entitled, "Celestial Love," "Earth Bubbles" and "The Strange History of the Beautiful Slave Girl," the presentations were enthusiastically received by a large audience.

The following girls took part in the performance:

Clara Barbee, Betty Goehme, Marie Bohrer, Jane Burch, Grace Deery, Mary Ann Einig, Janet Frank, Regina Galvin, Ernestin Garofalo, Frances Garvery, Anais Harding, Betty Hartz, Rita Horan, Betty Lou Jones, Gertrude Kane, Charlotte Le Comte, Dolores Le Comte, Madeline Lee, Therea Maulding, Patricia Nugent, Mary Alice O'Connor, Margaret O'Donoghue, Madeline Sanchez, Ann Stohlman, Ruth Welch, Ruth Wells.

Mary Eleanor Browne, Margaret Conrad, Margaret Dunworth, Louise Guthrie, Agnes Hough, Alice Keegin, Mary Joseph Kelly, Eleanor Murphy, Margaret O'Byrne, Evelyn Pacini, Mary Ann Pratt, Betty Shields.

Virginia Jane Blake, Cleo Brown, Peggy Collins, Catherine Dean, Elinor Fox, Madeline Garofalo, Helen Hickey, Shelagh Kerwin, Ellen Maloney, Olga Mazza, Patricia McGuire, Jane Morris, Mary Elizabeth Osborne and Bernice Skirm.

Stolen Radio Valued at $20.

Mrs. Matilda Lahman, 1002 N street northwest, told police yesterday that a radio valued at $20 was stolen from her home.

MATSUOKA FINISHES HIS VISIT IN CAPITAL

Discusses Problem of Silver With Pittman; Departs for Chicago at Night.

(Associated Press.)

Yosuke Matsuoka, high Japanese statesman, and Senator Pittman (Democrat), Nevada, chairman of the Senate Foreign Relations Committee, yesterday had a two-hour chat at the Capitol in which restoration of the price of silver and many other economic problems were discussed.

"We arranged to improve the price of silver and had a very interesting visit," the Japanese visitor remarked laughingly as he left the senator's office.

Senator Pittman said that the conversation "rambled all over the Orient," but that Matsuoka told him he had no authority to speak for his government. The senator recalled the fact that when he visited Japan and other Oriental countries two years ago the Japanese government favored an international conference to better the price of silver.

Leaves for Chicago.

The Far Eastern statesman, who is on his way home from the League of Nations session on the Manchurian question, turned westward last night for Chicago, where he will remain for a day or two.

Matsuoka finished his two-day visit to Washington with a whirlwind tour of the Capitol under the direction of Representative Sol Bloom (Democrat), New York. The Senate and House were not in session, but Bloom arranged appointments for Matsuoka and introduced him to many of the members.

He was presented to Speaker and Mrs. Rainey, Representative McReynolds (Democrat), Tennessee, chairman of the House Committee on Foreign Affairs; Senator Borah (Republican), Idaho; Senator McKellar (Democrat), Tennessee; Representative Byrns (Democrat), Tennessee, and a number of other members of both the House and Senate who are interested in international affairs

Visits State Department.

Matsuoka had only brief conversations with all the men he met except Pittman, but his secretary gave all of them copies of the statement of Japan's case in the Sino-Japanese dispute which contains Matsuoka's addresses before the Geneva Assembly, from which the Japanese withdrew February 24 when recognition was denied Manchukuo.

Matsuoka also paid visits yesterday to the retiring French Ambassador, Paul Claudel; to Raymond I. Moley, Assistant Secretary of State, and Dr. Stanley K. Hornbeck, chief of the Far Eastern division of the State Department.

He was a guest last night at a dinner at the Japanese Embassy, attended by many American officials. He will go from Chicago to Detroit and will devote several days to an inspection of the motor industry. Then his plans call for a visit to his alma mater, the University of Oregon, at Eugene, before sailing from San Francisco for Yokohama, April 13.

St. Thomas Drama Club Plans Play; Cast Named

Finishing touches are being placed on preparation of the comedy "Naughty Betty Ann," to be presented by the St. Thomas Dramatic Club at Wardman Park Theater on April 24 and 25, with a matinee for children on Sunday, April 24.

Those who will take part in the play are Marion Ryan, Shannon Baker, Lucille Hartnett, Adrienne Doyle, Sydney McCeney, Marita Houlihan, James Shinn, Harry Ryan, Pat Gregg, Eddie Clarke and Frank Kirschoff. The play is under the direction of Helen Evans O'Neill.

By REQUEST!

We repeat this wonderful bargain—

$16.75 Inner Coil

Spring Filled Mattress

$8.65

Nationally Known Heller Mattress

We are continuing our sale of these fine mattresses. Hundreds of resilient coils embedded in pure layer felt. Good quality art tick covering. Fully guaranteed. All bed sizes. Have it charged.

Use Our Convenient Charge Account System

Peerless Furniture Co.

819-821 Seventh St., N.W.

Brush Away Winter's Gloom!

The Dollar spent for Good Paint is a Dollar well invested . . . and paint budgets go a long way . . .

With "Murco" Lifelong Paint

That's because Murco is 100% Pure ...it can stand all kinds of weather longer...it gives you all the beauty you want, in every color. "Renovize" now with "MURCO."

E. J. Murphy Co., Inc.

710 12th St. N. W. NAtional 2477

PASSENGERS—EXPRESS—U. S. AIR MAIL

AIR TRAVEL

Information Reservations for all airline destinations

EASTERN AIR TRANSPORT SYSTEM

808 15th Street, N.W. (National 7161)

Washington Airport (National 3636)

WASHINGTON-NEW YORK EVERY HOUR ON THE HOUR

WHARTON'S

TOASTED CHICKEN LOAF

WHOLE FRIED

12 to 14 Individual Pieces Delivered Hot Any Hour Till Midnight. Or Drive to 2213 14th St. N.W.

$1.00

Call North 6617

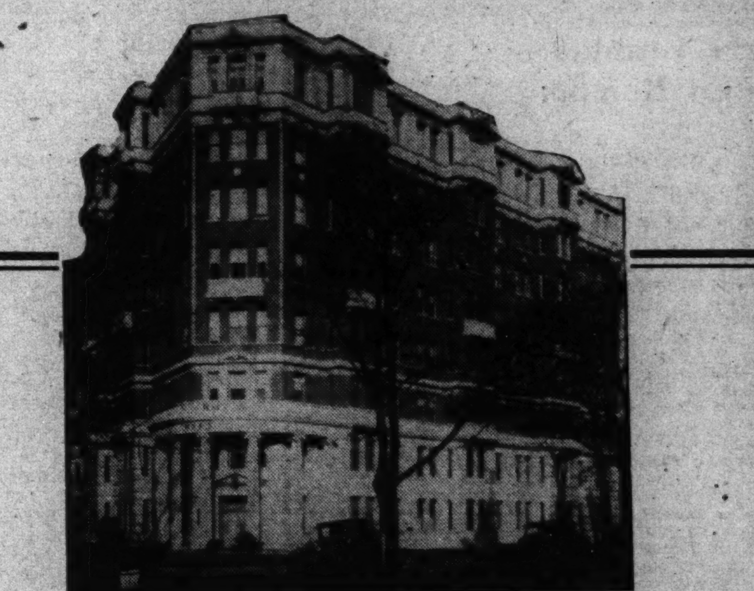

THE BELVEDERE

"Convenient Downtown Location . . . Apartments of 1 and 2 rooms, kitchen, foyers, enclosed porches . . . New Reduced Rates."

To locate the apartment you desire without delay, follow the Want-Ad columns every day in The Washington Post.

Leading real estate firms advertise the city's most desirable buildings in these columns. Whether your space requirements are modest, or whether you desire a luxurious suite in the finest apartment house, units of every size in every price range are offered.

The building pictured above is well worth your inspection today. From the listings in today's Post you may find the very apartment you have been looking for.

Read THE WASHINGTON POST WANT-AD COLUMNS

The Washington Post.

THE WASHINGTON POST CO.
Washington, D. C.

MEMBER OF THE ASSOCIATED PRESS.
The Washington Post is a member of the Associated Press, receiving the complete service of the world's greatest news-gathering organization.
The Associated Press is exclusively entitled to the use for republication of all news dispatches credited to it or not otherwise credited in this paper, and also the local news published herein.

TERMS OF SUBSCRIPTION.
Delivered by Carrier in Washington.

Daily, Sunday included one year	$8.40
Daily, Sunday excepted, one year	6.00
Sunday only, one year	2.60
Daily, Sunday included, one month	.70
Daily, Sunday excepted, one month	.50
Sunday only, one month (with four Sundays)	.20
Sunday only, one month (with five Sundays)	.25

BY MAIL. PAYABLE IN ADVANCE.
(Maryland and Virginia.)

Daily and Sunday.	Sunday Only.	Daily Only.
One year..$10.00	One year....$4.00	One year..$7.00
Six months. 5.00	Six months.. 2.00	Six months.. 3.50
One month. 85	One month.. .40	One month. .60

ALL OTHER STATES.
(Mexico and Canada, Incl.)

Daily and Sunday	Sunday Only	Daily Only.
One year..$12.00	One year...$5.00	One year..$8.00
Six months. 6.00	Six months. 2.50	Six months. 4.00
One month. 1.00	One month.. .50	One month .75

All Subscriptions by Mail Payable in Advance.

New subscriptions for The Post or renewals will not be accepted unless payment accompanies the order. Remittance should be made by draft, checks, post-office orders, registered letters or express orders, payable to The Washington Post.

Entered at the Postoffice, Washington, D. C., as second-class mail matter.

National Advertising Representative—PAUL BLOCK and Associates, Park-Lexington Building, New York; Palmolive Building, Chicago; Little Building, Boston; General Motors Building, Detroit; Guarantee Trust Building, Philadelphia; Russ Building, San Francisco; 1151 South Broadway, Los Angeles

Sunday, April 2, 1933.

VETERAN AWARDS.

Whatever the future may hold, an imperishable hallmark of the Roosevelt administration was established yesterday by the formal promulgation of regulations lopping $400,000,000 a year from veterans' allowances. No less than 18,000 words of legal terminology were required to give effect to the law "to maintain the credit of the United States Government," as passed by Congress two weeks ago. But through the maze of words runs one indomitable purpose—justice to injured veterans combined with justice to the taxpayers of the United States.

The law embodies a high expression of statesmanship and an exhibition of effective leadership in the White House. Director of the Budget Douglas and Veterans Administrator Hines and their assistants deserve the applause of the Nation for their arduous labors in framing the bill, in assisting it through Congress, and in finally perfecting the administrative regulations. Another solid achievement is behind the administration.

Briefly, the voluminous regulations strike off all, or large portions, of those grants which may by no stretch of the imagination be regarded as compensation for line-of-duty injuries. Hospitalization in the future is to be limited sharply to those suffering bonafide service-connected disabilities. Pensions are to be called pensions, and not disability allowances, or compensation; and they are to be graduated with relation to the degree of the veteran's actual incapacity. The scandalous drain of the presumptive clauses, under which post-war ailments were assumed to have originated in the military service, is drastically curtailed. No award may be continued where there is a showing of wilful misconduct.

But no needy widow or orphan is to be deprived of the Government's assistance. The regulations specifically provide that in reviewing cases of dependents the burden of proof is upon the Government to show that the pension is not service-connected, rather than with the widow to establish anew the veteran's military record.

As regards hospitalization, the new regulations become effective immediately. The reduced awards, however, do not begin until July 1, 1933.

Meanwhile, the Veterans' Administration is authorized to review every pension case in its files, and to readjust every award in the light on the new scale of disabilities.

No official estimate was made yesterday as to the number of pensioners who would be stricken from the Government rolls. Authoritative unofficial estimates place the ultimate number at about 500,000.

In promulgating the new regulations, President Roosevelt emphasizes that the veteran groups should not fall into the error of considering themselves a beleaguered section of the citizenship. "I do not want any veteran to feel that he and his comrades are being singled out to make sacrifices," the President says. "On the contrary, I want them to know that the regulations issued are but an integral part of our economy program embracing every department and agency of the Government, to which every employe is making his or her contribution."

An overwhelming majority of the veterans long ago signalized their whole-hearted cooperation in this movement. They are standing as squarely behind the President today as in that earlier war.

SOVIET RECOGNITION.

Strong petitions from every part of the country are going to the White House, urging President Roosevelt not to recognize Soviet Russia. The elements that are working for recognition are composed mainly of business men whose sole interest is in making money by selling to the Moscow dictatorship. These business interests are supported by theorists who presume that intercourse between America and the Soviet would cause the Communists to abandon their scheme of revolution, and by other theorists who sincerely believe in Communism and would like to see the United States adopt the soviet system.

Recognition of the Soviet would be a two-edged sword at any time, but it would be peculiarly dangerous at this time. Japan is fearful of both Russia and the United States. Recognition of Russia by the United States would be understood in Japan to mean that the two countries had reached a secret understanding inimical to Japan. The result might be a sudden attack upon Russia or a break with the United States, or both. Many Japanese are firmly convinced that the United States is conspiring against their country. They are convinced that the League of Nations has been encouraged by the United States to identify Japan as a treaty-breaker and an aggressor, against whom an arms embargo and other coercive measures must be applied.

No clean money can be made in commerce with the Soviet dictatorship. It monopolizes all trade with the outside world. It wrings from its own enslaved people the goods to be exported, and these are mostly agricultural products which the United States does not desire. American exports to the Soviet are mostly machinery, designed to build up a system whereby the Soviet may further exploit its unpaid forced labor to win sufficient funds to promote world revolution everywhere, including the United States. If this scheme should be successful, American products would have helped to overturn the United States Government. If unsuccessful, a revolt in Russia eventually would annihilate the dictators and make all credits worthless, thus pauperizing the Americans who sold the goods.

If anything in the world has been made clear beyond doubt, it is the devilish purpose of Communism to overturn existing governments. Soviet Russia is the fulcrum. The Third International controls the Soviet. Stalin is the master mind of the Third International, which governs the Soviet. Recognition of Soviet Russia is recognition of the Third International, the immense organization of terrorism and mass murder which aims at the destruction of all governments except those set up by itself.

Recognition of Soviet Russia would facilitate the work of forces hostile to America and American institutions, including the right to own a home, to conduct business, to maintain a family, to enjoy freedom of speech and religion, and to equal participation in a government of the people, by the people, for the people. When Soviet Russia asks the President of the United States for recognition it asks him to become a traitor.

CREDIT AND THE LAW.

It was suggested seriously in the Senate on Thursday by Mr. George, of Georgia, that banks should be forced, by law if necessary, to extend commercial credits more freely. The senator hinted that much of the business stagnation during the last year had been due to inadequate credits. His remarks are worthy of attention, not because the solution indicated is appealing, but because they illustrate with peculiar force and effect how much may be said at times on such subjects of vital public concern without even approaching the point.

Senator George doubtless recognizes that credit is approximately nine parts confidence. There never can be sound credit beyond that amount which the lender may reasonably assume will be repaid. When a banker demands heavy collateral, as many do today, he merely insures the narrowly predictable future; the excess security is a safeguard against possible or threatened unsettling legislation or other adverse factors. To conduct a banking business on any other basis is to speculate with other people's money.

What then, to pursue Senator George's own analysis, is to be done to enlarge credits? There is more gold in the Federal Reserve system today than at the same period of either 1928 or 1929, and more than twice as much as in March, 1914. Total money in circulation as of March 1 was almost $2,000,000,000 above the average volume for the three years 1927-29. These factors, plus that intangible reality of confidence, comprise all the elements of credit. The inescapable conclusion, if Senator George has presented his thesis correctly, is that commercial confidence today is inadequate.

It is true that the people demand credits insistently. It is also true, as Senator George added, that pressing need for enlarged credits is apparent everywhere. How, then, shall normal business confidence be restored? Along the road there are certain well-marked guide posts which, for the eager traveler, need be described only briefly.

Confidence can not be established so long as the Government's credit is stretched dangerously near the snapping point, with new demands for spending still piling up in Congress.

Confidence can not be restored so long as imperfectly conceived economic adventures are proposed by powerful groups in Congress.

Confidence can not be restored while world trade lies prostrate under the drug of fiat money and grossly depreciated currencies abroad.

Confidence can not be restored while world diplomacy drifts aimlessly to the brink of economic warfare.

Confidence can not be restored while commodity prices sag constantly under crushing surpluses piled up by unsound government credits and Federal bounties.

Confidence can not be restored while all values remain under the cloud of incessant discussion of inflationary proposals.

Confidence can not be restored while responsible legislators give voice daily to threats of ever-enlarging Federal encroachment upon the field of commerce and trade through attempts at price-fixing.

Every banking transaction must be based upon reliance in a reasonably certain future. This can be had only by adoption of policies which command the support of the Nation, and definite rejection of unsound proposals.

To attempt to liberalize credits "by law" is mere fatuity which would tend to destroy confidence.

THE DOLE AT WORK.

Many thoughtful men endowed with all the normal instincts of charity and Christian sympathy still oppose vigorously all forms of the dole, on principle. They interpret the verdict of history to be that when periodic gratuities are made available by government, without exacting the equivalent in labor, self-reliance and self-respect are weakened, and eventually destroyed.

The story of the dole is long and tedious. It all points in one direction—toward degeneration in the individual and in the body politic. Last week a new exhibit was added.

Governor Albert C. Ritchie, of Maryland, is perhaps best known in the national arena as the Democratic party's most conspicuous defender of the doctrine of State rights and State self-reliance. No American during the last ten years has championed this keystone of Jeffersonianism with greater logic and eloquence. The stand which Mr. Ritchie took on prohibition reform in 1921 became the rule of Congress in 1933.

But see how the strong spirit cowers before the lure of easy money. Said Governor Ritchie last week of the projected State-aid dole:

> While it would be admirable for Maryland to continue making strenuous efforts to take care of its own relief problems, it would be foolish to do this if all other States are to benefit from Federal relief funds.

Oh, Maryland, my Maryland!

On Wednesday Secretary Perkins formally ordered the end of the five-day week in the Department of Labor. On Saturday she perfected for submission to President Roosevelt a series of broad recommendations for unemployment relief — including general adoption of the five-day week. Which proves that a woman's highest prerogative still is to change her mind.

The 16-to-1 group will be angered by yesterday's developments. The veteran cuts were $400,000,000, while the new unemployment relief program calls for $3,000,000,000. That's less than 8 to 1.

If President Roosevelt persists in his determination to withhold the new non-intoxicating beer from the Navy, what will the Army shout at the next big football game?

Keeping the Old Boy at Work.

POST HASTE

Germany's hearing is still o. k. She tuned in on the world chorus of protest and decided the boycott was only a one-day affair.

Those sighs of relief are from States settling back to let Uncle Sam do it as long as the half-billion lasts.

The complaint of a good many today is that minding their own business takes so little of their time.

Not the least remarkable thing about the farm relief bill is the live stock farmers who are fighting to be left out of it.

The District beer bill that was to be a model is another case of glad Tydings that came too late.

Just how much of the forestry inoculation will take with the city recruits is a question, but they will be able to discourse volubly on mosquitoes, poison ivy and chiggers.

Hitler must mend his ways if he doesn't want that mustache to be the measure of his mentality.

It was unfortunate that the new Budget Director had to warm up with practice swings of his machete on the District appropriation.

But Federal employes are good enough sports to know that the cut comes before the new deal.

"Roosevelt reported favoring beer for the Army and Navy." Why not? Aren't soldiers and sailors Americans who are entitled to nonintoxicating drinks?

Right up on the Executive carpet for the Senate Agricultural Committee when it couldn't agree on the farm bill. Let it be a lesson.

Between a Federal blue sky law and the present attitude of mortgage borrowers the high-pressure security salesmen might just as well remain dead.

Whatever beer may do to malt it is fortunate that it can not put Ben Bernie out of business.

Japan is smart enough to know that the U. S. is neither a China or a Russia of the czars. Any initial advantage in a conflict would be offset by the fact that Japan is not as large as California.

A half-billion for State aid is no sooner voted than Bill Green calls for twice that much; or was he just avoiding too sudden agreement with Madam Secretary of Labor?

One per cent of the population supports classical music and serious lecture programs, and since nearly 10 per cent of radio broadcasts are devoted to this field, what are the high-brows kicking about?

Not entirely complimentary, the intimation that harmless beer to be freely imbibed elsewhere, might affect the equilibrium of Capitol Hill.

Some of the current biographies are proof that the President is not an absolute dictator.

Congress will bear up under the gibes unless it receives condolences from Victor Emmanuel and Von Hindenburg.

PAUL HUDSON.

HULL'S THIRTY DAYS

By HAROLD J. T. HORAN.

Not even the transplanted magnificence of the Palazzo Andrea Doria in Genoa could utterly disperse the vapors of nationalism from the minds of the allied statesmen when they gathered in that beautiful center of Florentine magnificence late in 1922 to bring about the economic rehabilitation of Europe. This, the first of the postwar conferences on the economic reorganization of the world, was a failure. The second was likewise. The last not less so. And Secretary of State Cordell Hull is determined that the next meeting of the great economic minds in the cause of economic adjustment will be a success.

It is very probable that he, of all the great Democrats that reverence the manes of Woodrow Wilson, constantly remembers that economic peace was one of the fourteen points. But like many others of that masterpiece of diplomatic futility it, too, has gotten lost in the scuffle. There is, however, something more than vaguely Wilsonian in the first fruits of Secretary of State Hull. He has started upon a Cyclopean labor that seeks to subdue the perils of war debts, tariffs, trade agreements, reciprocal tariff treaties by the Circean charm of the "tariff for revenue only."

Exactly how the war debts will fit into the already complicated structure of international trade agreements is at this present moment not exactly clear. His first four weeks in office have been devoted to that invaluable diplomatic preliminary known as "prise de contact." He has reviewed the scene as it appears to the pundits in the foreign office of his majesty's government. British Ambassador Sir Ronald Lindsay has explained with reiterated candor the aims of the British government in the discussion and the American Secretary of State has unfolded to the ambassador the reciprocal endeavors of this Government. There is at the present stage of the discussions a lacuna between the two presentations. But there is hope and promise and great good purpose on both sides.

The method of approach of the new Secretary of State to the colossal problem he now faces is interesting, especially in contrast to that which would have been followed by his predecessor. Col. Stimson would have tackled the problem as a constitutional realist.

However, Secretary Hull has the reserve and the retrospection of mountain folk. He has long held this formula of economic solution in his bosom and he was heard through the Seventieth and the Sixty-ninth and the Sixty-eighth Congresses crying out like a voice in the wilderness the way of salvation was lower tariffs. Thus he declared last February:

"In vain did many of us plead as early as 1920 that the Government must choose between the collection of its foreign debts of $11,000,000,000 and a great foreign trade that would absorb our ever-increasing domestic surpluses on the one hand and ultra-high tariffs, burdensome surpluses, unemployment and severe trade restrictions, and bitter trade wars on the other.

As a result of a life-long study of the problem of international tariff inequalities and maladjustments Secretary Hull has the absorption of the specialist in the recondite details of his project. The elementary details, the key clews which explain and connect the apparently inassimilable factors of his project still remain, and perhaps advisedly so, unknown.

The three-point program of economic recovery was limned in this fashion by the Secretary of State when he was the senior senator from Tennessee:

"First. * * * A permanent world economic conference called by the President, which would restore confidence and credit, such conference having for its purpose the development of a spirit of simultaneous tariff revision downward, and liberal commercial policy. * * *

"Second. Legislation authorizing the President to negotiate trade agreements based upon mutual tariff concessions and the unconditional most favored nation doctrine;

"Third. The American Congress * * * proceed with all necessary preliminary preparations, with the aid on the part of Congress of an impartial fact finding commission, for the careful and gradual readjustment downward of existing excessive tariff rates."

Meanwhile, that other laconic Tennesseean, Norman Hezekiah Davis, whose drawl has left its impress on so many other international conferences from Memel to international industrial rapprochement, is proving an excellent alter ego to Secretary Hull in London.

The debts and the problems of political economy occupied naturally the major portion of the first month in office of Secretary Hull. However, the Far Eastern disturbance caused by the Japanese advance in Manchuria and the Japanese withdrawal at Geneva has been under scrutiny likewise. With commendable prudence the secretary has avoided making any spectacular gesture with regard to the latest of the Japanese moves.

Whatever prospects might have been glimpsed for renewal of diplomatic or at least trade relations between this country and the Soviets have been pretty thoroughly scotched by the arbitrary arrest of British engineers in Moscow and their indictment for trial on grounds that have been darkly hinted at but never explained.

From the Straits of Magellan to the Rio Bravo, however, the entire world of Latin America is hanging on the lips of the present Secretary of State. His gesture in regard to the Chilean treatment of the American-Chilean owned Cosach combine was an indication of moderation, especially if it is to be compared with the more vigorous reaction of the State Department when American commercial interests were similarly threatened in Spain. At that time, of course, the protest was made by the financial interests behind the International Telephone & Telegraph. The principals behind the bill of complaint in the Cosach are the National City Bank and the National City Co., both financial institutions in notoriously bad odor at this time.

POST EXCHANGE.

THE HANCOCK STATUE.

At Seventh street and Pennsylvania avenue, Washington.

Superb the poise of horse and man,
On that high block of stone;
In their fine lines and perfect forms
What strength and confidence are shown;
Such steed no fear could ever know,
He would go on armed men to meet,
And scorn the cannon's roar
As he would scorn the noisy street.

With careless ease the General rides
And scans the battlefield;
Amid the dire confusion there
He has no fear his lines may yield;
The artist thus portrays a man
Whose self-reliance is not vain.
He holds his high command
As lightly as he grasps the rein.

W. E. THARP

* * * *

WISE AND OTHERWISE.

DR. GEORGE H. RYDER—There is just as much hypocrisy in matters of public welfare today as there ever was in the time of Cicero.

* * * *

DR. WILLIAM O. STEVENS—Symbolism in painting is hard to make intelligible at best, but when the figures are grotesque, there is little to be said for them.

* * * *

J. T. FRATER—The principle of defrosting utilized in refrigeration could be applied, most advantageously, by the bankers in their future analysis of frozen assets.

* * * *

LOUIS A. JOHNSON, national commander of the American Legion—In this hour of emergency we are but eager to serve the Stars and Stripes again under whatever orders our new Commander-in-chief may give.

* * * *

G. K. CHESTERTON—There is one thing that every story ought to do and that is to move.

* * * *

JUSTICE BRANDEIS—The investment banker has, within his legitimate province, acquired control so extensive as to menace the public welfare, even where his business is properly conducted.

* * * *

NORMAN THOMAS—The Postal Savings Bank should at once be converted into a general, publicly owned bank, administered not under Mr. Jim Farley, but under a Federal board.

* * * *

JACK MINER—The more we let men live on dole, the more dole they will want to live on.

* * * *

DR. HARRISON HARLEY—There is no question that the jig-saw puzzle and the cross-word puzzle satisfy the need for a sense of accomplishment.

* * * *

JOHN MASEFIELD—Time adds a luster all its own to everything it touches.

* * * *

DR. WALLACE N. THAYER—Last year's statistics showed that a man could commit crime with better than an even chance of not being arrested.

* * * *

SIZE A LIABILITY.

The depression is putting mass production to a test, according to the Kansas City Journal. When orders are plentiful, the huge factory has the best of it, but when orders are few and small, it is like an elephant trying to live on peanuts handed it by circus patrons.

Dr. Julius Klein, former Assistant Secretary of Commerce, several months ago described the difficulties under which some of the big factories are laboring, and drew his example from the steel industry. He told of a big company which had to turn down a $500,000 order because it would not pay it to start its fires for so "small" an order. A smaller plant, however, was able to accept the order and make a good profit on it.

* * * *

GRAY LIGHTS.

Gray, soft color of repose,
Shade my eyes from the scorching glare
Of the sun as it kisses the burning rose
And fills the restless air,
When the frightened morning glories close,
And light is everywhere.

Gray, most tender shade of rest,
When all the heavens have quenched their fire,
And evening in pale clouds is dressed
Come drape the city spire,
And clothe the wooded mountain crest
In filmiest attire.

Gray, translucent veil of sleep,
Most timid sister of the moon,
With dewdrop tears the angels we...
Has cooled the heat of noon,
And with dim cobwebs shrouds the deep,
Hushing its rhythmic tune.

DIANA KEARNY POWELL.

* * * *

HOLLAND MAKES LAND.

A quarter of a century will be required to carry out the program which will add 818 square miles to the territory of the Netherlands. A small portion of what was once the Zuider Zee has already been freed of water, and work on a second set of dikes which will inclose new sections is already under way. The largest dike in Holland is the huge structure which prevents the salt water of the ocean from pouring into the Zuider Zee and prevents this body of fresh water from being dissipated in the sea. Twice a day at low tide the sluice gates are opened and the accumulated river water is allowed to flow into the ocean.

The Zuider Zee is fed by the Yssel River, a branch of the Rhine, and the Amstel River. By building a second set of dikes and then confining the flow of the two rivers to a narrower channel it will be possible to pump out the water behind the second dikes, thus reclaiming additional sections of the bed of the lake. When this undertaking is completed it is expected that the area of Holland will be increased by more than 800 square miles and only 560 square miles remaining of the original Zuider Zee will be occupied by the Yssel Lake.

* * * *

DELIVERANCE.

From those who yield to a phantom fear,
And those who fall at a word,
And those who fall with a craven tale
Deliver us, Good Lord.

By those whose will is as glinting steel,
Whose tongue is straight as a sword,
Whose wrath is strong in the face of wrong,
Deliver us, Good Lord.

From the greed of gold and the lust of power,
From the urge to clutch and hoard,
From the ruthless beat of the climbing feet
Deliver us, Good Lord.

By those whose hearts are ablaze with hope,
Whose being with love is stored,
Whose steadfast soul is in strong control
Set Thou us free, Good Lord.

KATE RENNIE ARCHER.

GALLERY GLIMPSES

By ROBERT C. ALBRIGHT

TRIOLET

We can do with three point two
If it's here by April seven.
Just so Congress sees us through
We can do with three point two—
Be it wine or be it brew.
What if both are light as leaven?
We can do with three point two
If it's here by April seven.

MAYBE metamorphosis is the word for it. Metamorphosis is a good word. It means transformation—as of a chrysalis into a butterfly. And that's the sort of thing we are talking about.

We saw this metamorphosis with our own eyes. The transformation was so complete we did not recognize it at first. But we put two and two together, and there it was, changing into a butterfly.

It happened during consideration of the District beer bill. On one side of the room sat the wets and on the other side sat the drys. And you could not tell them apart. Positively, you could not tell them apart.

The arguments of the drys were dry arguments. The arguments of the wets were dry arguments. There really were no differences at all, except over passage of the bill. The wets did want some sort of a beer bill passed. The drys didn't.

It nearly broke our heart to see Senator Tydings, wet these many years and uncompromising in his wetness, sitting there espousing a $1,000 fine and one year's imprisonment for violation of his beer bill.

That was too steep even for the drys to swallow. They almost had to bludgeon him into accepting a lesser penalty. As it stands now it will cost you only $500 or six months to sell beer without a permit.

And there is our pal, Rufus Lusk, whose crusading speeches for return of beer, wine and hard liquor used to enliven our duller moments and whet our modest thirst. Surely, thought we, Rufus will not desert us. He will not go changing himself into a butterfly now that beer is within an arm's length.

But that is precisely what Rufus appears to be doing. To see him working night and day making beer hard to get under the new act would destroy your faith in the cause. Rufus is agin selling beer in drug stores. He wants more "safeguards." He wants "licenses" called "permits." Yet Rufus still calls himself a wet. And he is our pal.

We might mention all the rest of them, the former Governor of South Carolina, who, even though he represents a local brewery, favors regulations galore; Dr. Fred Buck, of the Federal Dispensary Tax Reduction League, who throws up his hands in horror at sidewalk beer tables, and, last but not least, Representative Loring Black, of New York.

Representative Black's case probably is the most lamentable. He was our pal, too. He was for a saloon on every corner, a brewery in every diocese—or so we thought. But Loring of late has left the chrysalis. He rants like a dry at the mention of a brewer.

And we mustn't forget the allegedly wet Senate. That august body passed the beer bill Friday, but not before adopting an amendment prohibiting sale of the stuff on Federal property. Which gives the drys another argument that 3.2 per cent brew might just possibly be intoxicating.

PERHAPS it is good strategy. Certainly there is a very definite purpose behind it. This is not a metamorphosis without a reason. The word is too big and the pains too anguishing for the thing to be undertaken just for the sport of it.

And the purpose of all of this metamorphosia must be this: Our erstwhile dripping wet legislators and our ardent liquor crusaders are not going to let a little thing like the District beer act ruin all of their chances for repealing the eighteenth amendment.

Abuses, say they, will spring up in the Nation's fair Capital if beer isn't regulated to the nth degree. Abuses, say they, may start a reaction, and a reaction may stop repeal. And so they are surpassing the drys in reforming. They call it control.

For so worthy a purpose they should be forgiven. Still, when we witness these acrobatics, we can not but entertain some honest doubts. Perhaps there is such a thing as bending backward a little too far and snapping the spine.

"Isn't it just possible the peepul might prefer the old bootleg system to beer so hard to get?" observed one drunk to another.

"Isn't it just possible they may prefer prohibition to this kind of repeal?"

Representative John Boylan, of New York, made a swell speech in the House last week on the all-absorbing subject. He put it this way:

"This question of making the Congress the wet nurse of the country is the cause of a lot of our present trouble. Everything that we eat is supposed to be regulated by Congress; everything we drink is regulated; everything we do is to be regulated by Congress. We are the great regulators."

Italy Permits Firms To Cut Their Capital

Rome, April 1 (A.P.).—A law of wide possibilities has been approved by the cabinet to permit scaling down the capitalization of corporations as a deflationary measure during the economic depression.

The law takes away the right of stockholders to vote against or oppose such a reduction. It repeals article 101 of the commercial code which provides that a lowering of the capital of corporations can not be effected until after three months from the day the board of directors shall have decided to take this action, and during the interim stockholders can prevent the move by interposing objections.

The new law leaves the right of objection only to the corporation's creditors.

This may not be calculated to improve the investor's confidence in industrial companies, since stockholders will not have the right to vote on a matter so important as the reduction of capitalization. But it is considered an effort by the government to eliminate any obstacles in the way of reducing the size of heavily capitalized companies.

Find Gold in Chilean Weeds.

Coquimbo, Chile, April 1 (A.P.).—Farmers of a new gold rush area near here are washing weeds and garden truck to catch particles of the precious metal which occasionally adhere to the roots.

AIR AND SEA WAR SUPREMACY BIG TOPIC

Army bombing planes score a direct hit on the old U. S. S. Alabama in tactical exercises to determine the effectiveness of aerial warfare in maneuvers against warships. The Alabama, after many trials, was partially destroyed by the explosion of the 800-pound demolition bomb.

Reilly Cites Mitchell View Battleships No Longer Modern Weapons.

By BRIG. GEN. HENRY J. REILLY, O. R. C.

Gen. "Billy" Mitchell's testimony before the House Military Affairs Committee and the variety of resolutions and bills already submitted confront the present session of Congress with this question: Can we substitute machinery for man power in our national defense?

The answer to this question is of interest to the average American for two reasons.

The first is if the day has come when machinery should be substituted for man power, we want to find it out now. We do not want to wait until our fleet is surprised on the day of battle, as was the Union fleet in Hampton Roads on March 8, 1862, when the armored Merrimac easily sank most of its wooden warships and would have taken sea control away from the Union had not the more heavily armored Monitor—contemptuously called the "cheese box on a raft"—stopped her the next day. The revolutionary effect of this action is best shown by a statement in the London Times to the effect that these two days' combat had proved the thousands of warships then afloat—the pride of the various naval powers—fit only for the junk heap.

Mobile Armies Wanted.

Neither do we want a day on land such as August 9, 378 A. D., when on the plains of Adrianople the heavy infantry of the Roman legions went down to bitter defeat before the highly mobile cavalry of the Goths. This is the day which the modern advocates of mechanization and motorization on land are so fond of referring to in their arguments for changing the form of modern armies, the backbone of which is a mass of slow-moving infantry. They want mighty mobile armies depending upon the gas engine for the moment, be it in the air or on the ground.

The other reason why all of us are interested is that we do not want to continue to spend $600,000,000 a year on an Army and a Navy incapable of victoriously meeting the strongest means of offense which any other nation, or group of nations, can bring against them.

The necessity for drastic economy in all national expenditures has already injected a factor into the situation leading to the danger of a decision being made which is not based solely upon what is best from a purely military point of view. If the country were so well off that the question of cost were not of the primary importance it is today, the probabilities are that the changes necessary in our national defense would be decided solely from the military point of view. This would be followed by the appropriation of the sums necessary to carry out these changes.

Military Efficiency Affected.

However, the money stringency has already operated to put the cart of expense before the horse of military efficiency.

The Morrow Board, which provided our first definite plan for adequate aviation, laid down a schedule to cover five years. The intention was that these increases in the new weapon—aviation—should be carried out without any decrease in the other arms of our national defense. However, to keep from increasing the cost of our Army, each of the four increments in its aviation has been produced at the price of corresponding reductions in the Infantry, Cavalry and Artillery.

This tendency to put the older arms in opposition to the new, by using the money stringency as a reason progressively to abolish the older ones, was accentuated in the last session of Congress.

In this session Mr. Collins, chairman of the military subcommittee of the House Appropriations Committee, based his attack on the Chief of Staff on the horses of the mounted service and upon the Reserve, R. O. T. C. and C. M. T. C., primarily on the claim that man power as the basis of an army was an old-fashioned conception which must give way to the new one of machinery.

Would Decommission Big Ships.

Mr. McClintic, of Oklahoma, has put in a bill "authorizing the decommissioning of all battleships." While economy is one of the reasons he gives, his primary reason is that aircraft have reached the point where they can "either destroy or incapacitate such types of ships in a way that would be disastrous both in the loss of life and in money."

Thus he has put the airplane advocates in direct opposition to those who maintain that we must have first-class development of our naval aviation, but that the backbone of the Navy still remains in the battleship.

The battleship can be called "the infantry of the sea," because it is the backbone of the fleet, as is infantry the backbone of the Army, and because, like the infantry, it has the power of remorseless, slow, crushing advance, the way for which is blasted by its artillery.

The more the fight progresses and its leaders and their ideas are exposed the more evident it is that substitution of the new arms, aviation, submarines and mechanization for the older arms—surface ships, infantry, cavalry and artillery—is their real objective.

The fight has thus passed into a stage beyond that in which the objective was to force the ultra conservatives in our armed forces to permit the establishment and development of the new arms.

Navy's Day Past, Says Mitchell.

Gen. Mitchell insists that surface ships, especially battleships, are no longer modern weapons. He even testifies that airplane carriers are no longer necessary, as airships can carry and be the home hive of a swarm of airplanes, more efficiently and more economically than can such surface ships as our Saratoga and Lexington. In other words, the day of surface navies is past, according to him.

Mr. Collins, in his opening speech in presenting the Army appropriation bill to the House and in his answers and pleas during the subsequent debate, frequently quoted, as the authorities to be followed, two British officers who are recognized as the Billy Mitchells of mechanization and motorization.

As chairman of a subappropriation committee, Mr. Collins' job was not to legislate through appropriation. That is, he was not supposed to use his powers so to alter appropriation items that a change of military policy would inevitably result. The establishment of military policies through legislation is the job of the House Military Affairs Committee. The function of the Appropriations Committee is merely to determine how much or how little money will be spent on these policies each year.

Though challenged as to this a number of times from the floor, his opening speech and various of his answers indicate that he considered changes in policy essential if the money spent was to be used effectively. The changes always meant the substitution of mechanization and motorization for existing arms.

Believe in Aircraft.

Ardent believers in the powers of aircraft of all kinds maintain that the primary function of aircraft is the bombing and gassing of munitions factories, railway centers, city water works, &c., rather than helping armed fleets at sea and armies on land to beat the enemies' similar armed forces.

The opponents of these views naturally include those ultraconservatives who still do not believe in the new weapons of the air, on the land and under the sea which the invention of the gas engine has given us.

These, however, are the minority.

The majority is made up of those who are "from Missouri." They want to be shown. They believe in having all the newest weapons. They believe, however, that these weapons are in addition to or in modification of existing ones and can not replace them until they can do the same thing better under the same conditions.

English Last to Yield.

After all, the bow and arrow were not replaced by hand firearms until 150 years after the latter had appeared on European battlefields. Also the English, who, whatever their faults in strategy, have generally been good tacticians, were the last to yield. The reason was that until hand firearms could shoot farther, faster and more accurately than bows and arrows the latter had the advantage in battle. The English, being the best shots, had that advantage the longest.

The French were the earliest to become convinced that machine guns could replace field artillery. It took the defeats of the Franco-Prussian War to show them that these guns could not replace artillery support of infantry, but had to be an addition to that support.

The opponents point out that the British and Japanese, our two chief naval competitors, consider our navy aviation as it is today the most formidable in existence for overseas attack or defense.

Views of Gen. MacArthur.

They point to the recent extensive maneuvers of our fleet in the Pacific to show that despite desire and courage there are numerous times when the weather at sea simply forbids aircraft to operate, while surface ships are not stopped. They point out that

Also Points to Collins' Rap as Subcommittee Head to Chief of Staff.

sinking battle or other warships is nothing new as gunfire has been doing it for hundreds of years.

The opponents point out that Gen. MacArthur, the chief target of Mr. Collins, is not the conservative type of soldier who believes that "foot slogging" for marching and "up boys and at 'em!" for combat are the sum and substance of Infantry training. They point out that he is an Engineer officer, who thoroughly understands that combat force or energy is not a mere question of mass obtained by numbers, but is in war as in mechanics equal to mass times the velocity squared divided by two. In other words, he fully understands not only the importance of the velocity or speed factor, but also the tremendous contribution made to it by the gas engine.

One of his first acts as chief of staff was to fly from Washington to Boston and personally take command in the air of our force of hundreds of Army planes in a maneuver. This is the first time this has been done in any army.

He has ordered extensive test air maneuvers for this year. He dismounted the First, our oldest cavalry regiment, from its horses, and despite the protests of both cavalrymen and congressmen, sent it to Fort Knox, Ky., for conversion into a mechanized cavalry regiment.

Blockades Are Continuous.

The opponents maintain that bombing and gassing of civilian facilities of various kinds can not be decisive any more than have blockades in the past. In fact, it will be less so, because blockades are continuous and affect every one, while such air attacks must be intermittent and only affect those within immediate range.

Also, while the nations of the world have been willing slowly to starve an enemy, they believe barbaric the deliberate killing and wounding of civilians by armed forces. The indignation and violent opposition excited by the shelling of "open" cities and the sinking of pasenger ships by submarines proves this.

The opponents insist that increased use of the new weapons must be based on experimentation and that we must be careful not to be rushed off our feet through an appeal to our imagination, as was the French nation when it decided in the "nineties" that the torpedo made the battleship obsolete; only to find out later, much to their financial and military regret, that they were wrong.

THAT NEXT WAR.

New York Herald Tribune.

Col. William Mitchell, as persistent in peace as he was redoubtable in war, has appeared again before the House Military Affairs Committee to urge the old project of a single department of national defense. Col. Mitchell artfully promises an increase of efficiency combined with a $300,000,000-a-year saving; unfortunately, one gathers that the saving is to come through an elimination of most of the Army and Navy, for the colonel believes the future of war to lie with submarines, airplanes and dirigibles. To speak of battleships is "just talk, just a racket." Theory is enough to abolish everything except the new weapons of 1914-'18; concentrate on these and save $300,000,000 a year.

The colonel should read a long article in the Revue des Deux Mondes in which Gen. Debeney, trying, like the colonel, to argue his own compatriots into a unified army, navy and air ministry, adopts an opposite attack with a good deal sounder logic. The French differ from our own people in that they have really studied war; and it has taught Gen. Debeney, at least, not to mix economy with military efficiency. Gen. Debeney wants a united national defense ministry in France not because he expects to win with specific arms or weapons but because he believes that all arms, all weapons, all energies will be called forth in overwhelming profusion, to develop as the war goes on according as the event decides.

In this country, where there is no solid military criticism, the congressional committees are left almost defenseless against the sort of romantic superficiality which Col. Mitchell, unfortunately, has come to typify.

THE ETERNAL SEARCH

By EDGAR A. GUEST

He went afar for happiness and traveled up and down,
He thought it might be found somewhere among the folks in town,
But wearying of all they did and all they had to say
He thought perhaps he'd find it in some place where rich men play.

He thought Fame held it hidden so he won his golden hour
But when its splendor failed him, he was sure it dwelt in power.
But foes began to battle, and the wits began to jeer
And the burdens soon grew heavy and the tasks became severe.

He knew some men who chuckled and he knew that mothers smiled
And found a deep contentment in the laughter of their child,
But oft he saw them weeping in the anguish of despair
And he knew their hearts were heavy and their faces lined with care.

But one day it dawned upon him—there is happiness at hand
In the griefs which scar our spirits, if we only understand.
There is happiness in bearing all the burdens of the day
And in facing life with courage in the ordinary way.

(Copyright, 1933.)

READERS' VIEWS

Bald Eagle Traits Justify Selection

To the Editor of The Post—Sir: The bald eagle, as he is commonly known, is the largest of our American birds. His habitat is from Maine to Oregon, but in the West he is often found as far south as the Rio Grande. Standing, he is 28 to 30 inches in height, and an adult bird has been known to weigh 35 pounds. In winter and spring, however, he rarely acquires that avoirdupois. The feathers of his head and neck are of spotless white and glisten in the sun; his tail feathers are also white, though he is more or less mottled all over till about 3 years old; nor does he develop full weight till well matured.

These birds are said to attain great age, for some have been known to reach 90 or 100 years. The wings and body are heavily feathered with a dark brown garb, which glistens like polished steel under a brilliant sun. His legs are well feathered well below the knee joint, though of a lighter shade, and his talons are strong and sharp. His heavy hooked beak and piercing eye show to advantage in his proud upright position on crag or tree, where he is a true picture of self-confidence, reserve power, resourcefulness and complete independence, which answers the question, "Why was he chosen as our National emblem?"

No other bird approaches him in the expression of these qualities. He is a native American bird and is not found elsewhere. There are other eagles here, and while the brown bird, without any white feathers at all, is nearly his size, readily moves on at the approach of his superior. Eagles gather prey from living things—hares, squirrels, snakes, other birds, including farmyard fowls and sometimes a lamb or a young pig is borne aloft to provide a feast at the aerie. He therefore can not be classed with carrion birds—buzzards, crows, &c.

The nest is often in a tall tree which some sticks of even 3 inches which some sticks of elm three inches in diameter may be found to form the nest which is lined with dried grass and some feathers from the breasts of the builders.

The lofty shelf of a rock may serve, but it is as nearly inaccessable to man as possible, and the nest is used year after year by the same pair of birds. Young females deposit but two eggs in the first and second years of their domestic venture; but older birds have been known to hatch six chicks, but not often. If an egg is broken it is a total loss and is not replaced, and the birds never flock. Incubation takes about a month. The newly hatched chicks are covered with a soft, yellowish, fluffy down which gives place to speckled feathers and later to a dusky brown which settles into his permanent garb color, late in his second year. The white decoration of our friend is what has given him his designation as a "bald" eagle.

On the south shore of Lake Erie, west of Cleveland, a massive white-oak tree held aloft a breeding place of these birds for many years. The fishing was good and the farmers suffered little loss from predatory excursions. During the Civil War a Midwest regiment had a bald eagle as a regimental pet and mascot. "Old Abe," as he was known, was borne on a perch beside the colors and proudly held his position in action. He is said to have been wounded twice, in battle, but he stayed. Many pictures of "Old Abe" appeared in the papers of the day and it is strange that none was ever transferred to any of our coins or paper currency.

It is hoped by many that this superb prototype of our National spirit may yet be found on the coins that are daily in the hands of all our people, shown as he is in life, so artistically true that he may never be mistaken for other than the correct symbol of the majesty, power, freedom and independence of the United States of America.

ARTHUR GIBSON MORSE.

Scrip Is Proposed For Farm Relief

To the Editor of The Post—Sir: Here is a good, cheap, quick, easy, simple "farm relief" plan with wheat, but equally good for other farm products. It avoids all costly Government wheat buying, storing, handling, "price fixing," bounties, subsidies, "tariff debentures," &c., and disturbs no wheat handlers, but makes our wheat tariff effective.

On it all farm relief advocates can surely compromise effectively and successfully.

By law, make all our wheat buyers pay our farmers cash, its world market price for it (just as now), but in addition pay them 42 cents more (per bushel), the tariff rate in "farm relief scrip," which they could buy like money orders at the nearest postoffice.

Refund to wheat (or flour) exporters this 42 cents a bushel (scrip cost) at the customhouse when exporting it, so its exportation is unhindered.

At each wheat year's end (say June 1) subtract the total year's customhouse export refund from the total postoffice scrip receipts. This leaves the net remainder of postoffice scrip revenue to distribute among farmers for their scrip.

Divide this net remainder of postoffice scrip revenue by the total number of scrip certificates that year issued. This gives the net redemption value of the scrip, which the farmer then gets.

Were one-seventh of our total year wheat crop exported, the remaining six-sevenths of postoffice scrip receipts would then be redeemable at six-sevenths of 42, equal to 36 cents a bushel.

If considered too low, the flexible tariff provision permits raising the duty one-half higher to 63 cents a bushel, to which price the scrip should also be raised. Six-sevenths of it would then give our farmers 54 cents per bushel above world market prices for their wheat.

This plan of making our wheat tariff effective would cost our Government nothing but printing the scrip certificate blanks. Present postoffice and customhouse officials could easily handle this additional work. Why not try it? D. WEBSTER GROH.

Hagerstown, Md.

Women "Rustle" Cattle.

Puerto Montt, Chile, April 1 (A.P.). A band of highly skilled women thieves, calling themselves the "Amazonas de la Oveja," has been ravaging the southern cattle and farm region, stealing live stock and robbing lone wayfarers. Frightened farmers term "La Oveja," the leader a giant "mythological reincarnation."

FROM A SENATOR'S DIARY

Being the Day-by-Day Observations of a "Member-at-Large" Set Down for His Own Satisfaction.

By the 97th Senator

Wednesday.

THE mystery of how wine got into the beer bill, when apparently no one wanted it there, is beginning to clear, and as it clears, the laugh, it seems, is on Mr. McAdoo. The greenest kind of a rookie lobbyist, making his first appearance in big-league company, so inexperienced, in fact, that he hardly knew where the Capitol was located, cajoled the astute McAdoo, I am informed, into sponsoring the wine amendment.

He didn't have to do much cajoling, either, I understand. Mr. McAdoo fell for it hard, and before he became fully aware of its political implications, the wine amendment was in the bill and it was too late to take it out. And what Mr. McAdoo's vintner constituents in California are saying about him—well, they most distinctly did not want 3.2 wine legalized, and they are sore through and through over it.

Here is the way it happened, as I am informed: The rookie lobbyist arrived in Washington after the House had acted on the beer bill, in which, it will be recalled, there was no mention of wine. The measure was soon to come to a vote in the Senate. The novice represented a New Jersey concern, which has been experimenting for some time in the manufacture of fruit-juice beverages containing a low alcoholic content. Unlike the California vintners, who claim that wine of low alcoholic content is out of the question, this New Jersey concern was—and is—ready and eager to place on the market a 3.2 wine drink.

The visitor from New Jersey explained his mission to some of the older "know-how" men in Washington. They frankly told him that he was on a wild-goose chase; that the other grape interests did not want wine legalized on a parity with beer. The newcomer, however, insisted on carrying out his mission in order to satisfy his clients and, as a matter of

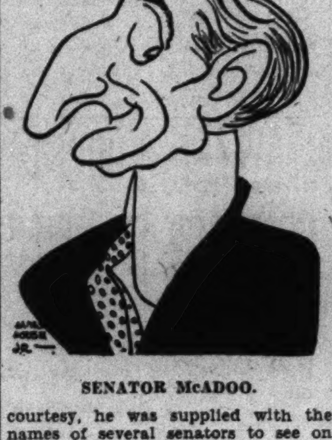

SENATOR McADOO.

courtesy, he was supplied with the names of several senators to see on Capitol Hill.

His first experiences at the Capitol were far from encouraging. Senators, as a rule, were too busy to see him. Eventually, however, he gained the ear of McAdoo. A seasoned lobbyist, knowing the sentiment of the California vintners, would have kept away from McAdoo. His very inexperience turned out to be his good luck.

When he said in effect to Mr. McAdoo: "Why not put wine in this bill?" and insisted that the fermented juice of the grape certainly deserved an equality with beer, the former Secretary of the Treasury was so convinced by the argument that he readily agreed to back the 3.2 wine amendment. Whether he was swayed by the simple justice of the Jerseyman's case or whether he misunderstood the sentiment of his own constituents remains to be explained. But at any rate, under Mr. McAdoo's skillful piloting, the wine amendment was adopted by the Senate and accepted by the House almost without protest in the haste to put the beer bill through.

Wise old Hiram Johnson, who has known his California constituents much longer than Mr. McAdoo has, neatly sidestepped the 3.2 wine trap. He told the Senate he wanted the country to understand distinctly that when it drank 3.2 wine it wasn't drinking California wine.

Oldtimers among the lobbyists were a bit flabbergasted by the whole performance. It was a bit humiliating to some of them to have a poor, guileless hick come into town and show them how to accomplish the impossible. "Another case of fools rushing in where angels fear to tread," commented one of them.

A spokesman for the California grape industry, indignant at McAdoo, says: "There is no such thing as 3.2 wine. The very suggestion is an insult to California's once famous wine. Nature doesn't make 3.2 per cent wine, and if man dilutes the natural product he will have a fluid—I wouldn't call it a drink—that is flat, weary, stale and unprofitable. Nobody would drink it."

Thursday.

THE creation of "czars" in Washington is going into quantity production. First we have "Czar" Roosevelt, "czaring" in the present crisis with the country's approval. Then we have "Czar" Woodin, "czar-

SECRETARY WALLACE.

ing" over the banks; "Czar" Douglas, "czaring" over the Federal budget; "Czar" Wallace, "czaring" over agriculture generally, and "Czar" Morgenthau, "czaring" over the consolidated agricultural credits system. Soon, we hear, we will have a railroad "czar," a coal "czar" and an oil "czar." Perhaps by the time this appears in print a few more "czars" will be in sight.

The "czar" treatment seems to be the only cure in such an emergency. Those who protest against it—and they seem to be few—should remember that it is to be used only for the duration of the emergency and that Congress, which granted the czarist powers can take them away again.

Most of the new "czars" are extremely mild-mannered men, notably Woodin and Wallace. Woodin is so gentle that it seems ridiculous to call him a "czar," but no one else—certainly no one in peace time—has ever exercised such broad powers over the country's financial structure. And Henry Wallace, the 44-year-old Iowa farm editor, certainly doesn't look the part of a "czar." Some of my colleagues are balking at intrusting him with such extraordinary authority over agriculture. It looks to me as if Wallace is in the toughest spot of all the new "czars."

Friday.

PICKING a Labor Secretary is just about the hardest job a President must face in building his Cabinet. A selection which pleases one faction is likely to displease another. Various groups representing organized labor never seem able to agree upon a candidate, and if they did agree there probably would be plenty of other dissenters. It was for that reason Puddler Jim Davis remained in office so long. Harding appointed him in 1921 and Coolidge and Hoover found it simpler to retain him than to run the risk of offending jealous elements by appointing a successor. When he eventually went to the Senate after ten years at the head of the Labor Department, Hoover appointed Doak, a railroad Brotherhood man, and thereby mortally offended the American Federation of Labor. The federation thought one of its men should have been appointed, and it never forgave Mr. Hoover for the "slight."

Roosevelt sought to sidestep the problem by appointing Miss Frances Perkins, a recognized expert on labor affairs, who had never been identified with any faction. Again the American Federation of Labor protested loudly. It did not question Miss Perkins' merit, but it insisted once more that the Secretary of Labor should hold a federation card.

Perhaps it was only a coincidence—surely only fundamental devotion to principle was involved—but, nevertheless, Mr. William Green, the president of the American Federation of Labor, aroused widespread comment when he came to the Capitol and denounced Mr. Roosevelt's unemployment relief program—the reforestation part of it—as a combination of "Hitlerism, Fascism and Bolshevism."

R. B. S.

(Copyright, 1933.)

Griffith's Baseball Selections Are Criticized by Capital Fan

To the Editor of The Post—Sir: All Washington baseball fans, including the thousands who entered The Post's baseball contest, will thoroughly understand why a Washington team has won only two pennants and one world series in the past twenty years after reading the selections made by Clark Griffith, president of the club, of his all-star line-up since 1912. Perhaps few, if any, of the entrants to this contest really had any expectation of naming the line-up that would be announced by Mr. Griffith.

This feature of the contest is of little importance. But what will undoubtedly astonish not only all of Washington's baseball fans but the writing experts on sports as well is the elimination from this team of Eddie Ainsmith, the greatest catcher the Washington Club ever had and perhaps the best catcher any club ever possessed, for Patsy Gharrity.

Even Mr. Griffith admits that "Eddie was the greatest defensive catcher Washington ever had," and then he proceeds to eliminate this great warrior for no other reason than that Gharrity was a better hitter.

If this be sound reasoning then why not apply the same rule to the beloved Walter Johnson? Certainly in the past 20 years Washington has had pitchers who could and did hit a little better than Walter, but in this case Griffith rightly ignored the batting averages, as should have been done in the selection of catchers.

Just as Johnson was selected because of his great pitching ability, so was Joe Judge selected as first baseman because of his great ability to play that particular position without regard to the fact that at least one other of our first basemen had a considerably higher batting average.

If the same principle applied in the selection of Walter Johnson and Joe Judge be employed in choosing each of the other players, then unquestionably Ainsmith, Bluege and Monte Weaver must prevail over the players whom Mr. Griffith has named in their respective places. BASEBALL FAN.

Times Fail to Halt Calls for Adoption

Columbus, Ohio, April 1 (A.P.).—Despite the depression, the demand for children for adoption still is in excess of the supply, according to three children's homes here.

One agency reported 97 applications for children in 1929, 119 in 1930, the same number in 1931 and 99 in 1932. The other two homes reported no decrease in the number of applications.

Only one child was returned because the adopted parents were unable to care for it in the depression.

Reds' Defense Force Has Million Pigeons

Moscow, April 1 (A.P.).—Osoaviakhim, the society for civil aviation and chemical defense, lists among Soviet Russia's military assets nearly 1,000,000 carrier pigeons, all bred and trained by amateurs under its supervision.

To encourage this form of communication the society established more than 200 pigeon lofts in factories and on state and collective farms. The amateur fanciers number more than 20,000.

DIPLOMATIC POUCH

By HAROLD J. T. HORAN

Chronicle.

RONALD LINDSAY and Cordell Hull spent last week talking tariffs to each other.

Paul Claudel is buying trunks.

Katsuji Debuchi was in temporary eclipse by the presence of his friend from Geneva, Yusoke Matsuoka.

Stanislaw Patek saw his first American horse.

Ahmet Muhtar is thinking of giving a swimming pool party.

Friedrich Wilhelm von Prittwitz und Gaffron is wondering how long it takes to return from Elba.

Paul May took tea.

Manuel de Freyre y Santander went up with the price of silver.

Augusto Rosso bought Italian with his new Lancia.

Oscar B. Cintas dissipated another revolution.

Juan Francisco de Cardenas became more republican.

Rinaldo de Lima e Silva became more royal.

Beniamino Cohen waited for a draft.

Serge Ughet clipped some coupons from the czarist bonds in the National City Bank.

Faik Konitza ran out of coffee.

Marc Peter saved some more cigar coupons.

Louis H. Mitchell threatens to go horseback riding.

Ferdinand Veverka has gone very anti-Nazi.

Michael MacWhite poured.

Leonide Pitamic verified his conceptions of the State.

Charles A. Davila is reducing—the Roumanian debt.

Celeo Davila is looking for new boundary troubles.

Cesar A. Davila is still hunting in Venezuela.

Eric Hendrik Louw went shopping on F street.

Eugene Kevin Scallan is still seen with the most beautiful girls.

Jules Henry is yet a bachelor.

Ussaki Zade Bulent is studying Spanish.

Yadollah Azodi is week-ending in New York.

Baron Raymond de Waha lunched with the Grand Duchess of Luxembourg.

Ivan Franges has gone Hollywood.

George Boncesco studies statistics.

Bronius Kasimir Balutis feels the fish urge.

Simeon Radeff never misses a mention of Bulgaria in the press.

Charalambos Simopoulos would like to have the double zero removed from all roulette wheels.

Enrique Finot convalesced.

Pedro Rivero wrote a poem about spring.

Enrique S. de Lozada wants to be in Paris.

Joao Ruy Barbosa is waiting for promotion.

Nicholas Khalil Bey plans a trip to Chicago.

Andre Cattaui broke a G string.

Ernst Wilhelm Meyer, the mysogynist.

Alexander von Wuthenau finished a still life.

Lord Chichester learned to chew gum.

Francois de Buisseret won the long distance record for invitations—a week-end in Corsica.

Eduardo L. Vivot bought a new car.

Ramon Padilla, the bibliophile.

Mario Rodriguez, student of haute politique.

D'Arcy McGreer, not of the Northwest Mounted.

Jose M. Coronado, the gem of Columbia.

Jose T. Baron, the most imperturbable of Latins.

Dantes Bellegarde wonders what of Haiti.

Pablo Campos Ortiz, the charmer of Washington's salons.

Pasquale Diana and Freddy Nano, protagonists of the monocle.

Pius Studies Opening Of Tomb of St. Peter

Vatican City, April 1 (A.P.).—Pope Pius is giving thought to a proposal to reopen the tomb of St. Peter, sealed for more than 1,000 years, Vatican prelates say.

Besides providing an extraordinary holy year event the act would settle a long-standing discussion as to whether the body of the apostle actually is in the tomb.

A request to restore the entrance to the underground vault has been awaiting action since 1900. In that year the International Archeological Congress asked Pope Leo XIII to open the chamber, but he pigeonholed the petition.

The tomb lies directly under the central altar of St. Peter's Cathedral. It is surmounted by an upper room or "memoria" built by Pope St. Anacletus in the second century. The vault itself has been inaccessible since the ninth century.

Church historians say the tomb occupies the exact spot where Peter was crucified by order of Emperor Nero. The body was placed in a stone sarcophagus which the early Christians deposited in the center of the vault.

It is said to have been removed in the year 258, when persecution of the faithful became acute, but to have been brought back years later. In the meantime it was hidden in the catacombs of St. Sebastian.

Doubt as to whether it is still in the vault hinges on the fact that the basilica above the tomb was sacked by the Saracens in 847. They stripped the temple of many of its treasures, but most historians believe the vault itself was not disturbed.

The upper chamber became so endeared to the Romans that it always has been preserved, remaining almost unaltered to the present day.

Debts Repudiation Favored in Australia

Canberra, April 1 (A.P.).—There is a growing opinion in Australia that war debts can not be paid much longer.

Talk of repudiation which would have created horror two years ago is now general.

War debts are costing Australia a million dollars a week and consuming one-third of the gross federal revenue.

Up to the end of 1932 Australia spent $3,850,000,000 on wartime obligations. Of this $1,265,000,000 has been for interest and $550,000,000 for pensions.

Politicians of all parties declare that war debts are crippling the country.

Chile's Sea Policies Lapse.

Valparaiso, Chile, April 1 (A.P.).—Inability to obtain exchange with which to pay premiums on foreign marine insurance has led some of the largest coastwise lines to send out their steamers without coverage. Shipping circles want the government to grant a special insurance subsidy.

FEDERAL WORKERS GRATEFUL TO A.F.L.

Executive Council Meets to Map Activities Under Economy Program.

The executive council of the American Federation of Government Employes expressed its gratitude to the American Federation of Labor for what organized labor has done in the behalf of Government workers at a special meeting yesterday at the Hamilton Hotel.

Action of the council on legislative matters was announced by President John Arthur Shaw in the following statement:

"It will be the purpose of the American Federation of Government Employes to bend every effort toward obtaining exemption for low-paid Federal workers from salary reductions after June next.

"We also will endeavor to alleviate the hardships with which Government employes are faced through application of the economy legislation.

"Included in our legislative activity will be a concerted effort to obtain for Federal workers the granting of leave in short periods for emergency purposes, so as to allow the taking of fifteen days leave for vacation purposes only.

"The federation is definitely on record for the restoration of salaries at the earliest possible moment. We believe, as we always have believed, that wage-cutting must come to an end before the economic stability of the country is restored."

A congratulatory telegram was received by the council from William Green, president of the American Federation of Labor.

E. Claude Babcock was elected national secretary. He succeeds John R. Newman, who resigned because of ill health.

CITIZEN FEDERATION DENOUNCES DOUGLAS

Continued from Page 1.

fare of the District" should have a right to be heard.

The report concluded with protests against the elimination of new construction projects and the recommendation of the budget director to limit the Federal contribution to $5,700,000.

Just before midnight the delegates became embroiled in a controversy over whether the federation should select representatives to serve on each committee of the Senate and House having to do with District affairs and to appear in debate on the floor of the two chambers.

Introduced as an emergency proposal by Miss Etta Taggert, chairman of the committee on national representation, the report approved a Senate bill to provide national representation for the District in Congress, but disapproved a House measure providing for the appointment of a Congressional delegate by the District Commissioners.

When a debate arose on whether or not the federation should feign modesty and suggest merely that the District be accorded representation, a motion was carried to make the issue the first order of business at the next meeting.

Following the report of the law and legislation committee, the committees on highways and schools submitted resolutions protesting against proposed curtailments in these items in the 1934 budget, and these reports were likewise enthusiastically adopted.

Tax Assessor Criticized.

The resolutions on schools also included protests against the slashes in playground and library estimates, while the highway committee suggested that roadway improvement projects should not be reduced below the gasoline tax revenue and opposed diversion of any part of the gasoline tax to other municipal expenditures.

Tax Assessor William P. Richards came in for a tongue-lashing later in the evening after the fiscal relations committee had called for an immediate 20 per cent reduction in realty assessments.

After pointing out that the law requires the assessor to make new valuations each year, Mr. Sullivan charged that the assessor "hasn't attempted to deal with the shrinkage in values and that reductions have been made only in the cases of wealthy property owners who could afford to employ counsel. The poor man hasn't had an opportunity to obtain reassessments," he said.

"The assessor should be compelled to do his duty under the law or else get out and make way for someone who will," Mr. Sullivan concluded.

Other delegates pointed out, however, that it is a practical impossibility for Mr. Richards to make revaluations each year with a staff of only a half dozen assessors.

Beer Restrictions Sought.

L. A. Carruthers, chairman of the fiscal relations committee, cited in his report that despite the shrinkage in realty values since 1929 the assessments on District land increased $23,000,000 between 1929 and 1932 while assessments on land and improvements increased $3.500.000 in 1933 over 1932 to a total of $1,230,000,000.

Upon motion of the law and legislation committee the federation adopted a resolution opposing the granting of on-sale beer licenses to drug stores and groceries and suggesting that "reasonable restrictions be prescribed in the interest of those in attendance upon schools, colleges and churches and likewise in the interest of residential property in the immediate vicinity."

A report proposing an amendment in the zoning law to require advertising of a contemplated rezoning by placard placed on the property was adopted.

Brig. Gen. Pelham D. Glassford, former superintendent of police, made a brief talk early in the meeting in behalf of his proposed camp for young men off the Lee boulevard and asked the support of the federation. The request was lost in the excitement of subsequent debate.

Painting and Sculpture Exhibition Arranged

An art exhibit of paintings and sculpture will be held in Convention Hall April 24 to May 1, it was announced yesterday by W. Earl Hopper, director of the exhibit.

Woman Hurt in Crash.

Miss Beulah Martin, 34, of 224 Thirteenth street northeast, suffered bruises and possible internal injuries last night when the car of Earl Preacher, 54 C street northwest, in which she was riding, was struck by a street car at First and D streets northwest. She was treated at Casualty Hospital.

EXECUTIVE COUNCIL OF GOVERNMENT EMPLOYES

Post Staff Photo.

Executive council of the American Federation of Government Employes, composed of, left to right, seated—George L. Jeffrey, Esther Penn, of Seattle, Wash.; John Arthur Shaw, president, and David R. Glass. Rear—C. Grant Frick, Brooklyn, N. Y.; Clarke J. McLane, John F. Daniels, Philadelphia; Frederick Sommer, New York, and William D. Eacho, of the Veterans' Administration Home, Virginia.

100 BILLS OFFERED BY TWO COUNTIES

Many Prince Georges and Montgomery Measures Await Final Action.

Special to The Washington Post.

Annapolis, Md., April 1.—As was the case two years ago Prince Georges and Montgomery Counties led every other subdivision of the State with the exception of Baltimore City and probably Baltimore County in the matter of proposed laws introduced in the General Assembly, and in view of the heavy jam brought about by the deadlock of the last three days, approximately 50 per cent of these await final disposition, either Senate action on House bills, or House action on Senate measures.

Total bills affecting Prince Georges County numbered more than 60 while for Montgomery the number was about 15 less. The more important measures of these two counties awaiting the final courses are local beer legislation and a relaxation of the Sunday laws to permit moving pictures and athletic sports. Technicalities may prevent a number of sections from enjoying their beer as early as April 7, the date of formal legalization.

Dr. George L. Edmunds, chairman of the Montgomery delegation, saw to it that the special beer bill for that county was sent well on its way through the mill. Introduced only yesterday under suspension of the rules, it was passed by the House under like proceedings and now rests before the Senate. The beer bill for Prince Georges still is before the House, and the county delegation is said to be considering certain amendments to it. One of the proposed changes would reduce the license fees by half. The bill as originally drawn fixed $200 for hotels, restaurants and the like, and $150 for retail establishments, much higher figures than proposed by a number of other counties.

The Montgomery measure allows communities to petition for a referendum vote after the close of this year's operation of the State law. Country clubs, however, are exempted from any antibeer decrees, the bill having been drawn, it is said, as a concession, owing to the large number of Washingtonians who frequent the clubs.

Several of the fiscal measures and salary reduction bills, besides a number of others of lesser import to both of these counties, still repose in the files.

Masons and O. E. S. Open Temple Drive

34 Lodges and Chapters to Join in Campaign to Redeem Structure.

A campaign by the Acacia Grand Lodge and Grand Chapter of the Order of Eastern Star, Masons of the Prince Hall affiliation, was launched last night for redemption of the temple structure at Tenth and U streets northwest, when Grand Master George Ambler summoned to a banquet the officers of the various lodges and chapters, and outlined the project.

The campaign will include popularity and other contests, and exhibits by leading business firms under the head of "Washington on Parade." There will be 34 subordinate lodges and chapters participating, embracing 5,000 persons. The campaign will aim to restore the ownership of the temple to the Grand Lodge. It is now held by the National Benefit Life Insurance Co.

Others who spoke at the banquet were Dr. W. H. Jackson, Frank McKinney, Lula E. Lewis, Capt. John E. Smith, Edward W. Weyms, Addison W. Chapman, Janie Washington and H. N. Black, campaign director.

White House Physician Post Goes With Boone

(Associated Press.)

The office of White House physician went by the board yesterday, with the departure for a new post of Capt. Joel T. Boone, naval medical officer. President Roosevelt does not intend to fill the vacancy left by Capt. Boone, who has served as medical adviser for three Presidents—Harding, Coolidge and Hoover.

Decorated for his services in the war, Capt. Boone is a popular and familiar figure in the Capital. His new duty is on the staff of the Naval Hospital here and on July 1 he becomes chief medical officer on the U. S. S. Relief, American Naval Hospital ship in the Pacific.

FIRE RECORD.

12:42 a. m.—Nineteenth and R streets northwest; false.
1:03 a. m.—First and Carroll streets southeast; false.
1:32 a. m.—Twenty-fifth and N streets northwest; false.
2:29 p. m.—507 Sixth street northwest; trash.
3:44 p. m.—923 Seventh street northeast; chimney.
5:00 p. m.—1360 Park road northwest; automobile.
8:22 p. m.—4000 Cathedral avenue northwest; incinerator.
8:56 p. m.—1301 Fifteenth street northwest; incinerator.

Maryland Legislature Still in Budget Break

Annapolis, Md., April 1 (A.P.).—There will be no 1933 All Fools' Day in the lives of Maryland legislators unless they pass the budget bill before midnight.

The Legislature, with a fine disregard for whatever the wags may say about it, are skipping from March 31 to April 2. The law requires that the budget bill be passed four days before adjournment. It requires also that the Legislature adjourn April 3.

Midnight last night found the House and Senate in a deadlock which, at noon today, showed no signs of breaking. The clock was stopped at 12.

MARYLAND BUDGET DEADLOCK IS ENDED

Senators Yield to Stand of House for 30 Per Cent Road Tax to Baltimore.

Special to The Washington Post.

Annapolis, Md., April 1.—Gov. Albert C. Ritchie late tonight succeeded in breaking the Senate-House deadlock on the budget bill that had clogged the legislative machinery for two days when he secured the assent of six senators to yield to the stand taken by the House, that is, to allow Baltimore City 30 per cent of the lateral road gasoline tax. The Senate, standing by a 20 per cent allowance, had refused to concur in a House amendment on a 30-70 division.

The governor's action paved the way for the Senate and House to proceed with action on other important legislation, caught in the jam of many local measures. Meanwhile, the conference committee retired and prepared a formal statement setting forth the Senate's deference to the House that was approved concurrently later in the night.

With the suspense relieved, the Senate proceeded with debate on the Baltimore City beer bill, chiefly on a proposal to make some reduction in the license fee of $150.

By the narrow margin of two votes, opponents of the conservation department's bill to throw the waters of Potomac River open to oyster dredgers for two months in the year, failed to kill the measure when it came from committee with a favorable report. The vote was 51 to 49. Delegations from St. Marys and Charles Counties led the fight against the bill. It was this measure on which Senator J. Alan Coad, St. Marys County, recently staged an all-night filibuster in the Senate in his efforts to defeat it.

Another high spot of the day's activities was passage by the Senate of the bill fixing the State tax rate at 22 cents for each of the next two years.

Senator Lansdale G. Sasscer, Prince Georges County, was among the ten senators who bowed to the governor's personal request to break the budget deadlock.

National Benefit Plot Trial Is Set

Three Former Officials of Company Accused in Theft Scheme.

The trial of three former officers of the National Benefit Life Insurance Co., on charges of conspiring to embezzle $450,000 from the company will be started in District Supreme Court April 24, United States Attorney Leo A. Rover announced yesterday.

The three are John T. Risher, Daniel M. Gary and Mortimer F. Smith. The company is now in the hands of a receiver.

The indictment is in two counts, each of which alleges 10 overt acts in an alleged conspiracy.

Mystery

Disappearance Unsolved 7 Years as Search Goes on for Hagan.

The strange disappearance of Paul S. Hagan seven years ago, four days before he was to be married, was recalled yesterday when his father, James F. Hagan, of 1425 Minnesota avenue southeast, asked police to renew their search for his son.

Paul disappeared, leaving not a single trace, almost on the eve of his marriage to Miss Margaret Ferguson, of Gretna, Va., who has since married another, his father declared. No word has been recieved from him.

When he left so mysteriously he was employed at St. Elizabeths Hospital. His father believes that he is alive and thinks that he might be in Panama. If living, he is now 39 years old.

DICK REYNOLDS SUED BY FOREIGN DANCER

Johanna Rischke Also Names Ned Wayburn Defendant in New York Case.

New York, April 1 (A.P.).—An action begun in supreme court by Johanna Rischke against Richard J. (Dick) Reynolds, Grey S. Staples, the Glass-Staples Tobacco Co., Ned Wayburn and the Ned Wayburn Studios of Dancing, Inc., was disclosed today.

Papers on file in the case gave nothing regarding the nature of the action and did not disclose the identity of the parties. The filed papers consisted of a summons naming the plaintiff and the defendants and notices of appearances made on behalf of three of the defendants.

Charles Braunhut, one of Miss Rischke's attorneys, said that the suit is based upon the following allegations:

That in 1928 Reynolds and Staples met Miss Rischke abroad and that Staples suggested that she come to the United States to pursue her career as a dancer.

That Staples told her that he would use her picture on the label of a popular cigarette so as to build up her fame.

That in response to numerous cablegrams assuring her that a theatrical contract awaited her in America she came here.

That when she arrived Reynolds and Staples sent her to the Ned Wayburn School to learn the American form of dancing, and that during her schooling numerous letters of a love nature were exchanged between herself and Staples.

That she learned finally on February 8 that she had been duped, in that the promised contract would never materialize, and that Staples and Reynolds never intended to procure a contract for her.

Exhibit Feature Of Health Week

Treatment of Illnesses Will Be Detailed at Howard.

In collaboration with the annual National Negro Health Week celebration, health week at Howard University, beginning tomorrow, will feature an exhibit, "Avoid Medical Quackery," lent by the American Medical Association.

The exhibition will illustrate practical visual health education, with the aim to prevent illness rather than allow its development.

Included in the health service of the university will be a physical examination procedure giving attention to detailed treatment of all illnesses in the university community. Dr. E. H. Allen will direct the service, with Dr. Cyril A. Walwyn and Dr. Dorothy Boulding Ferebee as assistants, and Eva J. Gomez and Mildred L. Wood as nurses.

Home of Postal Clerk Sacked; Nothing Gone

When C. Chester Nichols, a postal clerk, and his family returned to their home at 3819 Beecher street northwest late last night after having been away during the evening, they found the house ransacked from cellar to garret, but apparently nothing had been taken.

Nichols said he knew of no reason for anyone searching his home.

SMEETON TO DIRECT SALVATION SERVICE

Public Invited to Hear Talk on Religion as Cure for Failures.

Col. Arthur E. Smeeton, chief secretary of the Southern Territory, Salvation Army, will conduct a united evangelistic service today at Temple Corps of the Salvation Army, 606 E street northwest, in connection with the young people's convention being held here. He will be assisted by Mrs. Smeeton and Adjutant Sidney Cox, territorial young people's secretary. About 400 delegates are at the convention and the religious services at 10 a. m. and 2:15 p. m. today, as well as at 8 p. m., are open to the public.

Col. Smeeton will preach the sermon at tonight's meeting, stressing the present campaign of the Salvation Army on "Everything Else Has Failed, Try Religion." There will be special music and other features.

A crowd that taxed the capacity of the auditorium at Temple Corps attended the United Young People's demonstration last night at which Col. Smeeton, introduced by Isaac Gans, chairman of the Salvation Army Advisory Board, presided. Maj. James Asher led the opening songs and Adjutant Sidney Cox assisted at the meeting. Under the direction of Staff Capt. W. Herman Bartlett, a biblical drama in five scenes, "The Child of Destiny," was given. Group songs, a flag drill and Indian dances by the youngsters completed the program. A distinguished company of officers and invited guests was present.

Sectional group conferences were held yesterday afternoon.

The exhibit of young people's handcraft work attracted a great deal of attention and showed painstaking skill on the part of the young people.

The convention was arranged by Maj. Asher, assisted by Staff Capt. Bartlett and Adjutant Gilbert S. Decker.

Resolution Urges Children's Expert

Social Council Action Is Indorsed by District Therapy Body.

A resolution sent to the President and Attorney General by the Washington Council of Social Agencies, recommending that the judge of the Juvenile Court be chosen because of especial qualifications for work with children, was unanimously indorsed by the Occupational Therapy Association of the District of Columbia at a meeting last night.

The resolution recommended that the appointee should thoroughly understand the psychology of children and their social needs in relation to the family, the school and the neighborhood; methods of child guidance and social case work, and knowledge of the fundamental rights of the child and parents.

Other matters of interest were the presentation of a paper on the relation of occupational therapy to the neuro-psychiatric service by Maj. C. C. Odom, Walter Reed, and a report by Miss Louisa Lippit, of Children's Hospital, on the same subject.

Two Children Hurt And Driver Is Held

Victims Taken to Hospital by Passing Motorist After Collision.

Two children are in Casualty Hospital suffering from serious injuries and a man is charged with driving while drunk, resulting from an automobile collision near the Benning road viaduct last night.

The injured are Donald Arthur White, 2, lacerations about the face and shock, and Henry Rubeck, jr., 6, lacerations about the body and possible fracture of the skull.

According to police records, Henry Rubeck, 25, of 3209 E street southeast, was intoxicated and driving on the wrong side of the street. He collided with a car driven by Lester A. White, 32, of Capitol Heights, Md. The children were taken to the hospital by a passing motorist, Oliver Bowen, 1372 Fifth street northeast.

Coloradoans to Form State Society in Capital

Invitations were mailed recently to more than 500 Coloradoans in Washington to meet at the Hotel Continental, Saturday at 8:30 p. m. to organize a Colorado State Society in Washington.

Short talks by members of the Colorado congressional delegation and moving pictures of Colorado will follow the business meeting.

Every Minute Counts

Log of Roosevelt's First Month in White House Is Filled With Important Events; Hundreds of Unofficial Acts in Addition.

(United Press.)

President Roosevelt made every minute count during his first month in the White House.

The log of his first month as Chief Executive reads like a highly compressed synopsis of a two-volume thriller. The log:

March 5—Called special session of Congress for March 9.

March 6—Closed every bank in the United States and declared an embargo on gold.

March 9—Sent emergency banking legislation to Congress. It was adopted immediately and the President signed it that night after his wife made her exclamation, "Franklin, you fix your hair."

March 10—Sent economy message to Congress. It cut $400,000,000 from veterans and $100,000,000 from Federal pay rolls.

March 12—Urged the Nation to be of good cheer over its banks.

March 13—Banks began to reopen on the stagger plan, as planned by Secretary of the Treasury Woodin and the President. Sent a 72-word message to Congress, asking modification of the Volstead act and legalizing of 3.2 beer.

March 16—Sent farm relief message to Congress.

March 20—Signed the economy bill.

March 21—Sent unemployment relief message to Congress, along with bill proposing a peace-time army of 250,000 to work in the Nation's forests.

March 22—Revealed gratification at House passage of his farm relief measure. Used four pens to sign beer bill, which becomes effective April 7.

March 27—Issued an executive order abolishing the Farm Board and creating a farm credit administration.

March 28—Senate passed his reforestation bill.

March 29—Sent to Congress a blue sky law message in which he said the seller as well as the buyer should beware in securities transactions.

March 31—Signs the reforestation bill. Takes another pen and signs the Copeland-Cellers bill which takes all restrictions off the issuing by physicians of liquor prescriptions.

The log details only the official acts of the President. In addition, he acted unofficially in a myriad of cases, appointed many ambassadors, considered patronage cases, took the railroad problem under advisement, did the same for oil production troubles and saw a constant stream of visitors.

He found time for a brief ride in his wife's blue roadster, attended a party for his granddaughter, "Sistie" Dall, and took up plans for the new White House swimming pool.

Man Who Refound Identity Due Tomorrow to See Sister

Brother and sister, they will meet for the first time tomorrow when Jim Westlake steps off a plane at Washington Airport. His sister is Mrs. Madge Sheridan, of 1361 Fairmont street northwest.

Surprise Trip to Capital Is Given Him by Veterans in Minnesota.

Jim Westlake's trip to Washington to meet his sister—the sister whom he never knew in a life of lost identity—was a surprise party for the Minnesota game warden.

He starts the trip today from Anoka, Minn., and at 5 p. m. tomorrow at Washington Airport will meet Mrs. Madge Sheridan, his sister, who was born after his disappearance as a small child.

The surprise of the trip was learned from a letter received by Mrs. Sheridan. Her brother wrote that he was sitting in the sheriff's car listening to police broadcasts.

Suddenly he heard that he, James (Indian Jim) Wesley, was going to Washington to see his sister by airplane as guest of the Veterans of Foreign Wars of Anoka. The radio voice explained how he had learned his real name.

A few minutes later, he wrote, the newspapers with the full details of his trip were on the streets. All of the plans for his union with his sister were kept from him by his friends and the first time he heard of it was through the radio broadcast.

Westlake, who is 40, disappeared from home when he was very young. The earliest memory he has is of living with Indians who he then thought were his parents.

After a life of struggle in lumber camps, orphanages and on farms he became a game warden following the World War, in which he served.

Then he began a search for his identity, knowing that his name was not Wesley. His photograph was published in a Midwestern newspaper with the story of his life.

The story was read by Mrs. Nellie Dickey, of Wayzata, Minn., who thought the picture might be that of the long missing Westlake child. She communicated with Mrs. Sheridan, and Jim had found his name.

PRESIDENT TACKLES RAILROAD PROBLEM

Leaders, After White House Conference, See Federal Coordinator Looming.

(Associated Press.)

President Roosevelt ended his first month in the White House yesterday in a whirl of activity that produced among other things proposals for aiding the Nation's troubled rail carriers.

The best minds of the struggling railroad industry reached the conclusion after their meeting of one hour that Mr. Roosevelt is inclined to a Federal coordinator to bring about drastic economies and guide the roads to a paying basis.

As Mr. Roosevelt received the reports of the railroad leaders on their varied plans for Government action, the Interstate Commerce Commission was ordering a general investigation into railroad freight rates.

As the spokesmen of railroad executives, labor and investors gathered with the President in his executive office late in the day to consider the impending legislation, Joseph B. Eastman, a member of the Interstate Commerce Commission, presented the various proposals for relief which have been received by the unofficial administration committee of which he is a member.

Discussions to Resume.

Secretary Roper, head of this committee, said the rail discussions would be resumed in his office tomorrow. Secretary Perkins also sat with the President during the rail meeting.

Recognizing an $11,000,000,000 investment in the railroads, half of which he believes is held by savings banks and insurance companies, Mr. Roosevelt is intent on directing the roads into better days.

It is believed he will have a proposal for Congress by the end of this week, contemplating assurance of Federal support, but providing that the roads reorganize.

The representatives of labor and the executives declined to discuss yesterday's meeting, each saying they wished to listen first to further talks to be held this week.

Shippers Attack Rates.

Those who attended the session included also W. W. Splawn, A. A. Berle and Raymond Moley, economic authorities; Carl Gray, president of the Union Pacific; F. E. Williamson, president of the New York Central; J. J. Pelley, president of the New York, New Haven & Hartford; Henry Bruere and Fred N. Oliver, chairman and counsel, respectively, of the Association of Owners of Railroad and Public Utility Securities; A. F. Whitney and Donald Richberg, chairman and counsel, respectively, of the Railroad Labor Executive Association; Frederick H. Prince and Philip Stockton, of Boston, and Robert S. Jackson, associated with Prince.

The general investigation into railroad freight rates meanwhile was ordered by the Interstate Commerce Commission in response to demands of shippers for reductions.

Acting on a petition of the American Farm Bureau Federation, the National Grange, the Farmers Union, the National Coal Association and the National Lumber Manufacturers Association, the commission formally instituted the inquiry.

The shippers charged in their petitions that the railroads have failed to keep pace with economic conditions by holding up rates. Every other item in the cost of living has been reduced, they claimed, while the railroads instead have increased their rates.

RITES FOR JOHN W. COLSTON

President of Beitzell Co. Is Buried in Rock Creek Cemetery.

Funeral services were held yesterday for John W. Colston, 68, president of Beitzell & Co., Inc., who died Wednesday at his home, 1318 Floral street northwest, after a short illness. Burial was in Rock Creek Cemetery.

Mr. Colston was born in Clarke County, Va., and had been a resident of this city for the last 40 years. Surviving him are his wife, Mrs. Margaret N. Colston, and two sons, Walker H. Colston, of Washington, and Hogarth W. Colston, of Clarksburg, W. Va.

ILLEGAL PAY CUTS LAID TO RAILROADS

Illinois Central and Rock Island Both Deny Improper Slash.

Chicago, April 1 (A.P.).—A charge that two vast railroad systems had broken faith with their union employes was made today, and promptly denied by the railroads involved.

At Washington, chairman A. F. Whitney, of the Railway Labor Executives Association, said the Rock Island Lines and the Illinois Central System were undertaking to force employes to accept a 16⅔ per cent pay cut in violation of Federal laws and a contract with the workers.

The roads denied it, the Rock Island announcing that employes had been given opportunity to "contribute voluntarily if they wished to do so" but that there had been no deduction or reduction. The Illinois Central stated simply that it had no intention of breaking its contract.

The United States Board of Mediation entered the case tonight. Mediator Edwin P. Morrow visited headquarters of the two railroads in Chicago, but made no comment.

President Informed.

Whitney declared the railroad managements were forcing the workers to accept cuts, that it was not a voluntary matter, and that the attenion of President Roosevelt was being directed to the case.

"I am informed," he said, "that the Rock Island was preparing checks today providing an additional deduction of one-sixth from the wages of employes, which already have been reduced 10 per cent by the national agreement made in Chicago December 21, 1932, and which does not expire until November 1, 1933.

"They are thus proceeding to break their contracts with employes, to violate a Federal law, the railway labor act, and to evade the application of the national bankruptcy act."

The Rock Island system was reported to be issuing two pay checks, one for five-sixths of the pay and the other for one-sixth. The one-sixth should be returned to the carriers as a voluntary contribution. Repayment of the contribution would not be contemplated under the plan.

Other Roads Stand Pat.

A similar plan reportedly was under consideration by the Illinois Central, but there was no comment. Other railroads in Chicago said they did not contemplate any action on union wages at present.

The present agreement between the railroads and the unions was reached after weeks of negotiations. It provides for extension of a former one-year agreement, under which 10 per cent was deducted from the pay envelope of every union worker.

Whitney said he had advised all union workers to hold any pay checks from which deduction of more than 10 per cent had been made. He also made public a telegram of protest to J. E. Gorman, president of the Rock Island.

Kiwanians

Will Honor First President of Washington Club Tomorrow.

Kiwanians, of Hollywood, Fla., tomorrow will join in celebrating "Roe Fulkerson Day" in honor of the first president of the Washington Kiwanis Club and founder and publisher of the Kiwanis Magazine.

Mr. Fulkerson has been spending the winter in Florida and because of his regular attendance and interest in club activities has been made an honorary member of the Hollywood Kiwanis Club.

Edwin F. Hill, governor of the Capital Kiwanis district, comprising 49 clubs in the District of Columbia, Maryland, Delaware and Virginia, has received a communication from Hollywood group, lauding Mr. Fulkerson and telling of the plans to honor him.

BOTH SIDES CLAIM OIL PARLEY VICTORY

White House Is Silent, but Indicates Statement Will Come Soon.

(Associated Press.)

Leaders of both the opposing factions of oil producers and their representatives last night stood on claims of having won a victory at the administration-sponsored governors' oil conference which assembled here last week.

Key men in the "insurgent" group of independent producers last night declared unequivocally that their side had won over the majority recommendations presented by the three controlling groups at the oil meeting.

With both sides claiming success, the White House, to which all of the diverging proposals were submitted, stands as a sort of "overseer" in the case. And last night the White House was silent as to its decision. Indication was given that something might be said shortly, however.

Opposed By Bolters.

Recommendations made to President Roosevelt by the three governing groups in the governors' conference included proposals that all flush pools in the principal oil-producing States be closed until April 15. This was vigorously opposed by the "insurgent" independents. Another recommendation was that Congress be asked to authorize the President to appoint a personal representative to cooperate with the States in an effort to stabilize the industry.

Secretary Ickes, who called the governors' conference, conferred with the President on the matter yesterday, but the Chief Executive has not yet acted upon the conference's recommendation.

H. H. Champlin, of Enid, Okla., a member of the "insurgent" group, who is remaining in Washington with others of the independents in the interest of their case, declared that the efforts put forth by this group had prevented any serious consideration of a "dictator" for the oil industry.

Nothing Immediately.

He said he thought it likely that as an outcome of the meetings here the Government would provide for divorcement of pipe lines from operation by the big companies and also that illegal oil would not be allowed to enter interstate commerce.

Nothing can be done immediately in this regard, Champlin said, since it would take some time for congressional legislation giving authority for Interstate Commerce Commission control of this branch of the oil business.

John B. Elliott, of Los Angeles, who led members of his delegation out of an early meeting of the oil men in protest at actions which were taken, said he felt that the smaller interests "have been sustained in their struggle in preventing a monopoly in the oil business by the big companies."

Western Union Holdup Nets Robbers $55.50

A robber held up John A. Callahan, of 414 F street northeast, manager of the Western Union office at 1729 Connecticut avenue, last night and forced him to hand over $55.50 from the cash drawer.

Callahan told police the robber was about 25 years old and was wearing a tan raincoat.

NO QUESTION

—of capability is involved when you employ an artisan listed in The Washington Post's—

Recommended Service

Home improvements of every type will be efficiently and economically made by concerns or individuals whose work has been approved by The Washington Post and who are listed in the—

Want-Ad Section Classification No. 14

Auto Tops Rebuilt—Low as $6.95. Guar. work & materials.

ANY painting and papering? I need work. Will give attractive prices. Best refs.

CARPENTER WORK—Remodeling, repairing, jobbing, screening; estimates free.

CARPENTER—Porches inclosed; alterations, painting, repairs, roofs, floors, shelves, fences, garages.

CARPENTER — Lowest possible prices; porch work, partitions, garage doors, general repairs.

CARPENTER & BUILDER—All kinds of alterations and repairs at most reasonable prices for prompt service.

CARPENTERING, painting, glazing, fencing, roof mending; jobbing or by day.

CONTRACTING, PLASTERING, CEMENTING, STUCCO, NEW CEILING, $10 UP; BRICK WORK. QUICK WORK.

DUMP TRUCKS—HIRE FOR STEAM SHOVEL OR HAULING; DAY, WEEK, HOUR; REAS.

ECONOMIZE—Have wall paper CLEANED; painting, papering, calking, water-proofing.

FLOORS SANDED and finished; price reasonable; also American sanding machines rented.

FOR A LIMITED TIME I will line your closet with genuine cedar wood, making it absolutely mothproof forever, for 15c per sq. ft. of surface covered. Glad to call and explain in detail. Any other carpenter work, 50c per hour. Satisfaction guaranteed.

GENERAL house repairing; cellar to roof. WILL REMODEL YOUR BARROOM AT COST OF MATERIAL. Private licensed contractors in D. C. and Va.

HEATING AND PLUMBING—New and repairing; oil burners included; terms.

LET US do your wall paper scraping, $2 room; papering, $4 up; also exterior and interior painting.

PAINTING—Int. and ext.; expertly done; quality work; real depression prices; est. free. Call any time.

PAPERHANGING—Rooms, $5, paper incl., this week only; work guar.; painting; reasonable.

HOUSE WIRING 6 rooms, 2 halls, bath, with fixtures, $39 up; floor plugs, $2 up.

SCREENS made and repaired, furniture redecorated, upholstered. Window cleaning. Special rates.

UPHOLSTERING, REPAIRS, REFINISHING; CHEAPEST FOR QUALITY.

SCREENS Fencing, gen'l repairs, painting, carpentering, guar.; esti., reas.

Heating and plumbing. Special attention given repairing and remodeling. Our trucks equipped for emergency. No back-to-the-shop trips.

KEYS Duplicates, 15c, 2 for 25c. Guaranteed.

Painting, Carpentering. Good work; reasonable price.

CARPENTER and builder; all kinds of alteration work; estimates cheerfully given.

50c —Washington Radio Service. service charge.

FLOORS RENOVATED $10 rm. up; upholstering; furn. repaired; antiques restored.

A CAPELLA CHOIR'S CONCERT REHEARSED

60 Singers Will Give Sacred Program Tomorrow at Mayflower.

Sacred music appropriate to the Lenten season will be sung tomorrow night beginning at 8:45 o'clock at the Mayflower Hotel, by the A Capella Choir, of Washington, comprising the quartet and choral ensemble of First Congregational Church, of this city, conducted by Mrs. Ruby Smith Stahl.

The concert is the third consecutive annual event offered by this group of 60 Washington singers. The final rehearsal will take place this afternoon, at which 20 selections of sacred music will be sung, featuring solos, a male chorus and antiphonal singing between quartet and chorus.

The singers will be Ethel Bailey, Pearl Brown, Sara Buchanan, Emma Charters, Allene Green, Edna Coyne, Belva Hoch, Ruth Jones, Lillian Junkari, Ann Lipman, Leila Rose, Ruth Snodgrass, Ivah Toone, Gene Tyser, Lucile Wheaton, Edna Anderson, Ernestine Farmer, Bertha Heys, Charlotte Hobbs, Gladys Pinching, Alice Webster, Ruby Stahl, Gail Whiton, Jane Witt, Dorothy Wilson Halbach, Ann Hendrickson, Berte Homes, Lois Meeker, Mabel Paine, Josephine Tremaine, Ann Paul, Martha Blanchard, Viola Buhrow, Bessie Doolan, Florence Draper, Lois Garloch, Miriam Huddle, Imogen Sanborne and Helen Schramm.

Also, Robert Giffin, Jack Davis, Claude Hanan, Percy Mettler, Don White, Arthur Lowe, B. E. Matthews, Jesse Nusscar, Malcolm Toone, Colvin Totten, William Bennett, George Field, Robert Metcalf, Edward Neumann, Garrett Rush, George Wood, Earl Yates, Stanley Covert, Dale Hamilton, Robert Hobbs, Herbert Molineaux, Ted Sipola and others.

Tickets for the concert are at the Mayflower Hotel.

Washington Boys' Club To Have Big Program

An elaborate spring program for the members of the Boys' Club of Washington has been worked out by Charles M. Fyfe, executive director of the club. There will be gym classes three nights a week and indoor baseball three nights a week. Boxing matches will be held on Monday, Thursday and Saturday from 7 to 9 o'clock and on Tuesday from 8 to 9:30 o'clock. There will be wrestling six nights a week.

Among the special events are the District of Columbia amateur athletic wrestling championship matches April 18 and 20, and the Junior Golden Glove boxing championship matches for boys under 16 on May 3 and 5.

Beggar Obtains Gems As Woman Seeks Dime

Touched by the appearance of a man and his request for only a dime, Mrs. Anna Ogden, 3217 Eleventh place southeast, yesterday afternoon went to her second-floor bedroom for her purse, leaving the man standing at the door. When she returned she found him in the living room. Her suspicions were aroused and she ordered him from the house.

She immediately checked her valuables, and found jewelry valued at $100 missing. She told police the man was about 40 years old.

Elephant Greets Friend With Joy

Kneels Down When Trainer Asks if He Wants to See Chicago Fair.

Seattle, Wash., April 1 (A.P.).—Tusko's ponderous head began moving back and forth, and his huge ears began flapping, as he heard a voice coming from the door of the elephant house at Woodland Park here.

"Hee Yaw, hee yaw—come around boy, come around now."

After a year's separation, Ben Meyers, of Portland, his former manager, appeared and the huge elephant recognized him. Within a short time, Tusko was obeying Meyers' every command, from backing up to rearing on his hind legs.

"How would you like to go to the world's fair with me?" Meyers asked.

The elephant kneeled down and bowed his head.

"See," Meyers said, with a light catch in his voice, "the big baby is praying for me to take him."

Prison Clerk Kidnaped; Robbers Miss Pay Roll

Lansing, Kans., April 1 (A.P.).—E. C. Landis, 55-year-old chief clerk of the Kansas State prison, was kidnaped between Leavenworth and Lansing today by four robbers, who released him unharmed near Holliday, Kans., 20 miles away.

Prison authorities expressed belief the men were attempting to get the $12,000 pay roll which Landis customarily brings from Leavenworth to the prison the first day of the month. The pay roll, however, had been met yesterday. The clerk was robbed of $3.

Torrey Leads Swimmers At Navy Next Year

Special to The Washington Post.

Annapolis, Md., April 1.—Naval Academy swimmers today elected Midshipman Philip H. Torrey, jr., son of Maj. Phil Torrey, Marine Corps, of Quantico, Va., captain of the team for next season. J. G. Roenigk, Butler, Pa., was chosen manager.

Torrey will succeed Ray Thompson, of Severn Park, Md., national collegiate speed king, who will graduate in June. Both Torrey and Roenigk are members of the class of 1934.

Head of Closed Bank Kills Self in Basement

New York, April 1 (U.P.).—Temporarily unbalanced because of the inability of his bank to reopen after a banking holiday, Samuel R. Bell, president of the Larchmont National Bank & Trust Co., killed himself in the basement of the institution today.

Bell had been president since 1917. Since the end of the bank holiday, the bank has been in charge of Irwin Clary, vice president, who was appointed conservator.

Resignation

Of A. G. Lambert, U. S. Assistant Attorney, Is Tendered.

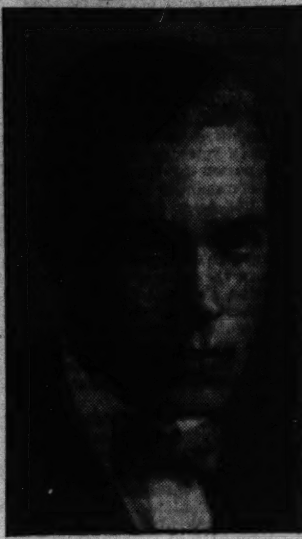

ARTHUR G. LAMBERT.

Arthur G. Lambert, son of Wilton J. Lambert and grandson of former Senator Arthur P. Gorman, of Maryland, yesterday resigned as special assistant to the United States attorney. He will devote himself to his private law practice and will be located in the Munsey Building.

Mr. Lambert was appointed assistant United States attorney on March 1, 1929. He was employed in general criminal prosecution and also took over the work of James J. O'Leary of assisting those in charge of land acquisition for the Federal Government.

On April 1, 1930, he was appointed a special assistant to the United States attorney and specialized in the trial work connected with land condemnation for Federal purposes.

He is a graduate of Princeton University and Harvard Law School. He was admitted to the bar in the District in 1926.

BAPTISTS TO MEET IN MANASSAS, VA.

Potomac Association to Discuss Topics Current in Virginia.

A conference of the Potomac Baptist Association, which comprises the counties and cities of the northwestern section of Virginia, will be held Tuesday, beginning at 10 o'clock in the morning, in the Baptist Church at Manassas, Va.

There are approximately 9,000 members of the churches in the association, with 45 ministers on the active roll. The meeting will be open to all who wish to attend and the ministers will lead the discussion on topics vital to the conduct of the church today.

The principal speakers will be the Rev. O. P. Lloyd, of McLean; the Rev. V. H. Councill, of Clifton; the Rev. J. Paul Essex, of Middleburg; the Rev. Barnett Grimsley, of Warrenton; the Rev. J. Murray Taylor, of Manassas; the Rev. John S. Sowers, of Alexandria; the Rev. U. S. Knox, of Falls Church; the Rev. R. C. Cline, of McLean, and the Rev. W. R. Keefe, of Culpeper.

Among the topics to be discussed are what attitude the Baptist ministers should take toward the antiprohibition and other liberalizing movements in Virginia, the emphasis that should be placed on evangelism in this time of financial stringency and the present need and proper method of discrimination, elimination and concentration. The first speaker on each topic will be limited to 20 minutes and the second to 15 minutes, while temporary speakers in the general discussion following will be able to speak for 5 minutes.

Boyce & Lewis, Inc., Marks Fifth Year

Floor Space Is Doubled by Custom-Fitting Shoe Dealers.

Boyce & Lewis, Inc., dealers in custom fitting shoes, are now celebrating their fifth anniversary as a Washington store at their headquarters at 439-441 Seventh street northwest. Despite the supposed handicap of starting in a "Presidential year" the firm has prospered.

This is attested by the fact that floor space has been doubled, allowing for separate men's, women's and children's shoe departments. The remodeling also has resulted in tasteful interior arrangements, four effective show windows and two splendid entrances.

Officers of the corporation are T. Edward Boyce, president; Saul F. Lewis, secretary and treasurer, and J. T. Norris, vice president.

St. Margaret's to Hear Lecture on Palestine

"The Holy Land of Palestine" will be the subject of an illustrated lecture to be given by the Rev. Clarence Stuart McClellan, jr., of Falls Episcopal Church, Falls Church, Va., at St. Margaret's Church, Connecticut avenue and Bancroft place northwest, Thursday evening at 8 o'clock.

Dr. McClellan has been making a study of Palestine for many years and the 200 colored slides which he will show were made for him by expert artists in Jerusalem. The lecture is given under the auspices of the Woman's Auxiliary of St. Margaret's and is open to the public.

St. Gabriel Players To Present Comedy

"Oh, Professor," a rollicking comedy of life in a girls' school, will be given by the St. Gabriel Players in St. Gabriel's Parish Hall, on Webster street northwest, near Grant Circle, on Monday and Tuesday evenings, April 24 and 25.

Included in the cast are Kathleen Baker, Katherine Lester, Audrey Magill, Virginia Magill, Marie Weigert, Helen Winkle, Robert Adams, William Collins, Thomas Gowan, Leo Murphy and Joseph O'Donnell. The production is being directed by Justin F. Winkle.

We Park Your Car While You Shop.

Kann's
"The Avenue"—7th, 8th and D Sts.

Phone Dist. 7200

Lives Up to Its High Reputation

KAYSER "MARVEL RAY" UNDIES

55c Ea.

Two for $1.00

—"Kayser" underwear has always had this high reputation, and though this price is a very special one, there is no lessening of quality in workmanship, cut and fit, or material. Sizes 5 to 9.

BLOOMERS
—With band front or elastic all around.

PANTIES
—Choice of three styles; band knee, Vionesse, and brief.

Kann's—Street Floor.

EASTER Headlines These STRAWS $5

—High Hat or Shallow—they're both fashionable. You may have them brimmed or brimless, mannish or frilly, and these are the straws—Ballibuntls, bakus, crochet straws, rough straws, and picot straws.

—Trimmings are flowers, feathers, ribbons, and piques. Easter calls for bright new straws, and every one is an outstanding value at the price.

Kann's—Second Floor.

Shallow Sailor Brims
Mannish Sports Brims
Big Mushroom Brims
Manipulated Crowns
Skyscraper Turbans

Fine Silky

GENUINE Silver Fox SCARFS $49.50

—Such beauties as these you might consider a luxury until you consulted the price tag and found the price was only $49.50. They're such a charming addition to your furless Spring coat you can't resist them.

—Buy now and secure the style you want, and use our payment plan if you wish.

Kann's—Second Floor.

One Day Special

Just in Time for April Showers—Sale 16-Rib UMBRELLAS

Actual $2.95 and $3.95 Silk, and Silk and Rayon Mixtures

$2.59

—The interesting points to note are the wood shanks, the prystal hook and ring type handles—like your bracelets; the variety of patterns, and colors which include black with white, navy, brown, green, and black; and the 16-rib frames.

Kann's—Street Floor.

Monday, These Bright Easter DRESSES

Women's, Misses', Little and Large Women's Sizes

$16.50

—New Jacket Frocks
—Gay New Prints
—Dressy Afternoon Styles
—Sunday-Night Frocks
—And Smart Navy Suit Types

Jacket frocks to wear anywhere. Bright new sheers and fur trimmed models, dresses for daytime or Sunday night. Plenty of stunning prints, as well as chic models in black and navy. A remarkable collection at $16.50.

New Field Flower Print Frocks

—Just unpacked. Bright colorful prints, and plain sheer crepes. Plenty of navy sheers, too. With, and without jackets. $10

Misses' and Women's Sizes.

Kann's—Second Floor.

To Wear Under Easter Frocks

New Bryn Mawr SLIPS $2.95

34 to 44 Sizes

—All these attractive features combine to make them irresistible: Pure dye silks, guaranteed not to shrink. Beautiful laces of many kinds. The famous patented alternating bias sections that prevent sagging, some with shadow proof panels. All have adjustable straps, all edges joined with cordon stitching. Other makes also at this price.

Kann's—Second Floor.

Sale! 70x70 Inches

Double Damask CLOTHS

At a Very Special Price

$2.45

—Beautiful damask cloths offered at prices that make them investments, not luxuries. White, lustrous damask, sturdy enough for every day, and fine enough for formal dinners.

70x88 inch Cloths....$2.95
70x106 inch Cloths....$3.59
22 in. Napkins to Match, $2.95 Dozen.

Kann's—Street Floor.

A Special Purchase

Fine $1.00 to $2.69 Wool Goods 88c Yd.

—They are exceptionally high in quality, and include the following—54-in. Tweeds . . . Matelasses . . . Dress Crepes . . . Nubby Weaves . . . Checks . . . Pebbly Cloths . . . Rabbit Crepes. In the newest colors for spring.

Street Floor.

Here's a Real Value!

COTTON FABRICS

BATISTES, PRINTED CHIFFON VOILES

Were 19c to 25c Grades — 15c Yd. — 36 to 38 In. Wide

—A wonderful assortment of beautiful spring patterns and colors from which to select, for children's and women's dresses. Guaranteed fast colors.

—Special demonstration of La Chine Prints (made up dresses worn by living models). 29c Yd.

Kann's—Street Floor.

For Your Spring Sewing—An April Sale of Handsome Console Electric SEWING MACHINES

Westinghouse Electrified

$44.50

FREE, with each machine, a 36-inch asbestos pad to cover machine when using it as a bridge or cutting table.

$2 DOWN
Delivers One
Monthly Payments

—A most unusual opportunity to secure one of these well-known machines at a big reduction. An attractive piece of furniture, as well as modern electric sewing machine; with Westinghouse motor. Has adjustable knee control to regulate sewing speed. Complete with attachments; fully guaranteed. Free service for one year.

Hemstitching done while you shop. Any Machine Cleaned and Adjusted, $1.95

Kann's—Fourth Floor.

UNIFORM RESERVE TRAINING PLANNED

Intelligence Course to Take in Experience With Combat Units.

By A. S. DE AGRO.

In order to insure uniform and progressive active duty training for Military Intelligence Reserve officers the following policy is announced by the War Department. In the application of this new method of training, however, local conditions in different sections of the country may necessitate variations from it, and the War Department has stated that the new policy will therefore be considered flexible and more in the nature of a guide than a fixed rule.

In general the completion of the extension courses appropriate to a grade will be a requisite for active duty training in that grade. The first tour of active duty will be with troops. The primary purpose of the training will be to familiarize the officer with troop duty. During this tour he will be given basic instruction in the duties of an intelligence officer of a small combat unit and also of an officer holding a Corps Area Service command assignment, with basic instruction in his mobilization assignment. The second period of active duty will also be with troops. This instruction will cover intelligence duty with troops also, and for an officer holding a Corps Area Service command assignment instruction will be given in the duties appropriate to his mobilization assignment.

The third tour of active duty will be at corps area headquarters or at such other place as the corps area commander may designate. For an officer holding a corps area service command assignment, the primary purpose of this training will be to instruct the officer thoroughly in all duties pertaining to his assignment. He will also be instructed in the operation of the G-2 division of the corps area commander's general staff and in the general functions of the military intelligence officer assigned to the corps area service command.

Staff Training.

The fourth tour of active duty will be as a member of the G-2 committee in Washington. The purpose of this training is to familiarize the officer with the operation of the War Department general staff, particularly the G-2 division thereof, and in the case of an officer holding a War Department assignment, to give him training in the duties of his particular assignment.

Subsequent tours of active duty for selected officers will be successive attendance at the special three months' course at the command and General Staff School, the G-2 course at the Army War College, and with the War Department General Staff.

Corps area G-2's will exert every effort to have officers qualify themselves according to the then existing requirements, so that at the proper time they may be detailed to the schools. The limited number of officers who can be assigned to the above details each year will require that other provisions be made for the majority of officers who will be due for the fifth, or more, active duty period. The active duty of such officers will consist of advanced instruction in combat and corps area intelligence duties, conducted at camps and corps area headquarters, respectively.

Repetition to Be Avoided.

Full advantage will be taken of the opportunities offered by the Army and Corps Area command post exercises to give instruction in combat intelligence to the maximum number of officers. Insofar as is possible and advisable, repetition of instructions will be avoided. This will necessitate careful planning by the officers in charge of the training, and will require that during any one year the officers detailed to active duty be grouped according to their previous training. Regardless of the type of training being given or the number of Reserve officers under instruction, one or more Regular Army officer instructors, qualified in intelligence work, will be designated whenever active duty training is given.

The Army Extension School courses cover all phases of intelligence work sufficiently to insure the maximum benefit being obtained from the active duty training. Under this policy active duty training will be made as practical as possible and will involve the solution of problems similar to those which the officer will encounter when called to active duty in an emergency. Problems peculiar to the Corps Area service commands will require special instruction according to local conditions and the War Department advises this instruction during inactive training sessions, reserving the practical instruction for the active duty periods.

Reserve to Parade.

Col. Leroy W. Herron, commanding officer of Washington's lone field artillery regiment of 75 m-m guns, has been designated to command the reserve units of the District of Columbia in the Army Day parade April 6. According to the parade order recently published by local reserve headquarters the reserve officers will be placed in the second division. The time of assembly of the reserve units is 1:15 p. m., the parade starting at 1:30 p. m. The following units have been ordered to parade: 313th Field Artillery, 315th Field Artillery (155), 913th Coast Artillery Antiaircraft, 320th Infantry, 428th Infantry, 364th Medical Regiment, 343rd Engineers and 376th Engineers, Second Squadron, 306th Cavalry; Sixty-second Signal Troop, 80th Signal Company and the 407th Pursuit Squadron. In addition invitations have been sent to officers assigned to other units of the District and to reserve officers who are unassigned or belonging to other arms or branches of the service. All officers will assemble on E street southeast, between New Jersey avenue and South Capitol.

Hearst School to Get Copy of American Creed

A large copy of the American Creed given and signed by the author, William Tyler Page, will be presented to the new Phoebe Hearst School tomorrow at 9 p. m. by the Henry C. Spengler Unit, No. 12, American Legion Auxiliary.

The presentation is to be made during the regular assembly hour and conducted entirely by the pupils of the school. Past President May D. Lightfoot will give to the school the Creed. The color bearers of the unit, Mrs. Stewart and Mrs. Strong, will carry the colors. The president of the unit, Miss Lillian L. Reagan, assisted by the past presidents, Mrs. Jennie F. Knight and Mrs. May D. Lightfoot, presented to the school the American flag at the dedication of the school last fall.

Take-Offs and Landings

By HARRIS. B. HULL

WHAT promises to be the most elaborate amateur air meet ever held here will take place on the afternoon of May 7 at College Park Airport under the auspices of the Washington Air Derby Association and the Greater National Capital Committee.

C. H. Warrington

Designated as Langley Day in compliment to Prof. Langley, who on May 6, 1903, completed one of the early American flights from the parade ground at Fort Myer, the meet is expected to attract about 50 sportsmen pilots from Virginia, West Virginia, Pennsylvania, New Jersey, Delaware, Maryland and New York.

Twelve events have been drawn up on the program by the contest committee, which is headed by C. H. Warrington, president of the Washington Air Derby Association.

The first event will be a 30-mile race from the College Park Airport to the Bowie Race Track, to Laurel Race Track and back to the field, for open and cabin ships with a top speed of not more than 115 miles per hour. It is open only to men pilots.

The second and third events are similar to the first except that ships with a top speed of not more than 120 miles an hour and 140 miles an hour, respectively, may participate.

A handicap free-for-all race over the 30-mile triangular course will be held as the fourth event.

An acrobatic contest, in which only licensed aircraft may fly, will be one of the outstanding features of the meet.

Another event which is sure to attract considerable attention will be a "slow race," in which ships of less than 85 horsepower, the little-powered gliders, may compete. Contestants in this novel event must fly to Laurel Race Track and return to the field, first prize going to the entrant who arrives at the airport last. The fliers may not climb to an altitude of more than 1,000 feet and must fly in a direct line. Members of the contest committee will patrol the route to see that the racing pilots do not fly out of their way or change their altitude to take up more time.

Other events on the program include a race for 0-X5 powered planes, a dead stick landing contest, an autogiro handicap race, a model contest, a handicap race for women only and a bomb-dropping contest.

Officials hope to make the meet, which is being held to build up interest in amateur flying, an annual event. The first race will be held at noon, May 7, which is Sunday. There will be no charge for admission, no entrance fees for contestants or charges of any kind for parking. Thus it is believed a great number of local air-minded persons will be attracted to College Park for free entertainment.

OFFICIALS, drawn mostly from leaders of the local aviation fraternity, are as follows:

Referee, George Haldeman, Wheeling, W. Va.; starter, Maj. E. W. Tipton, Baltimore, Md.; assistant starters, Gilbert G. Budwig and Jesse Lankford; timers, J. D. Jernigan, Earl Wadsworth, Fiske Marshall, Jim Kinney and William Hunley; judges, Gene Vidal, Paul Collins, G. O. Vass, A. K. Barta, A. C. Case and Gen. S. E. Fechet; contest, C. H. Warrington, chairman; Dr. H. C. Dickinson, C. S. Fieldner, George Brew, George Plitt, Curtis Hodges and Joseph Edgerton; traffic, C. B. Amorous, chairman; J. S. Wynne, R. J. Cottrell, D. L. Moorman and H. A. L. Barker; reception, Joseph Edgerton, chairman; Ernie Pyle, W. H. Van Duzer and Jack Downs; ladies, Mrs. C. H. Warrington, chairman; Mrs. J. E. Fechet, Mrs. Jesse Lankford, Mrs. Fiske Marshall, Mrs. Gene Vidal, Mrs. Paul Collins, Mrs. G. O. Vass, Mrs. A. K. Barta, Mrs. E. W. Smoot, Mrs. C. B. Amorous, Mrs. J. S. Wynne, Mrs. D. L. Moorman, Mrs. H. A. Barker, Mrs. George Plitt, Mrs. G. C. Brinkerhoff, Miss Grace Raizer and Mrs. Ralph Barnaby; airport, E. W. Stitt, chairman; Jack Parker, Dr. J. D. Jarman, Lieut. B. H. Merchant, William McAvoy and L. P. McLachlen, field marshals; George C. Brinkerhoff and J. E. Steinhauer.

On the night of May 6 a reception and ball will be held at the Willard Hotel in honor of visiting fliers. Tickets may be obtained from the Air Derby Association or from the Greater National Capital Committee, and are priced at $1 a person.

THE Army Air Corps is conducting preliminary tests on the largest nonrigid type airship thus far constructed in this country. The determining the performance of the tests, which are being held at Akron, Ohio, where the airship was constructed, are for the purpose of airship prior to its delivery to Langley Field, Va.

Langley Field will be the operating base for the new ship, while extensive tests are being held to determine its suitability for coast patrol operations. While the new blimp might be considered small when compared to the larger rigid type airships, nevertheless, this particular airship, designated as the TC-13, is over 200 feet long and has a displacement of approximately 11 tons, of which 4½ tons are available for the useful load in the form of crew, equipment, fuel and armament.

It is interesting to note that while the reorganization of the Government departments, almost sure to affect aviation considerably, is being held in abeyance in this country, France has gone ahead with a radical organization of her air force.

The new French flying service, now on a level with the army and the navy, is maintained as an independent command. In case of mobilization the air force will maintain liaison with the army and the navy and would put ships under the command of each if a tactical situation necessitating such a move arose. Air groups wil be distributed strategically in France and throughout the colonial empire.

RECRUITS MUSTERED BY GEN. MILES CAMP

Chairman of Spanish War Nurses' Legislative Committee Is Guest.

At the recent muster of Gen. Nelson A. Miles Camp, No. 1, Spanish War Veterans, the following recruits were mustered into membership: Elmer C. Mattingly, late of the Marine Corps; Charles R. Burdene, late of Battery K, Fourth Artillery, and William W. Henderson, late of Troop C, Fourth Cavalry.

Dr. Anita Newcomb McGee, a charter member of the camp, now a member of the Department of North Carolina and chairman of the national legislative committee of the Spanish War Nurses Corps Association, was present, renewed old acquaintances and addressed the camp on recent legislation affecting veterans. Others who addressed the camp were Department Commander Patrick J. Callan, Past Department Commanders Arthur H. League and Benjamin F. Motley, Department Adjutant William E. Rink and a number of visitors from other camps.

Miles Auxiliary.

Gen. Nelson A. Miles Auxiliary, No. 8, met, with President Gretta W. Ludwig presiding, and initiated Martha M. Gould, May Johnson and Anna Farley into active membership. Department President Catherine E. Huhn and Department Chief of Staff Margaret Burns were visitors and addressed the auxiliary. The department president and her staff will make their annual visitation to Miles Auxiliary Friday evening, April 14.

Pettit Auxiliary.

Col. James S. Pettit Auxiliary, No. 6, met Monday evening with President Lillian Copley presiding. Irene Ferguson and Louis West were admitted to membership by transfer from Dewey Auxiliary, No. 3. Department President Catherine E. Huhn and her staff made their annual visitation. Department Senior Vice Commander Charles A. Strobel and Commander William D. Watts, of Col. James S. Pettit Camp, No. 3, were also present. A unique entertainment was given and refreshments served.

National Lineal Society.

Chief Ruler Josephine Yarbrough, of Washington Temple, No. 1, announces that the Lineal Society will hold a bingo party Wednesday evening at 8:30 o'clock at the Pythian Temple. Mrs. Louise West will have charge, and that all veterans and their families are invited.

Legion Auxiliary Unit Holds Weekly Meeting

Victory Unit, No. 4, American Legion Auxiliary, held its regular meeting Thursday at Sears, Roebuck Co. Art Galleries, with the president, Mrs. P. E. Doleman, presiding. Plans were made for the unit's participation in the Army Day parade. Arrangements have been made for the unit to give a card and bingo party at Mount Alto Hospital April 17, under the direction of Mrs. William Oley.

Mrs. J. Byron White was presented with a picture of the unit's color bearers in uniform, a gift of the unit. The presentation was made by Past President Mrs. Marion Martin.

SPENGLER CHAPTER OBSERVES BIRTHDAY

Gold Star Mothers Honor Guests at Meeting of Legion Auxiliary.

Henry C Spengler Unit, American Legion Auxiliary, celebrated its twelfth anniversary Wednesday night with the Gold Star Mothers of the unit as honor guests.

After a short business meeting, President Lillian Regan presiding; Mrs. Jennie Knight, past president and chairman of the celebration, introduced the following Gold Star Mothers: Mrs. John Spengler, Mrs. Clara Doocy, Mrs. Clara Sonneman and Mrs. Ethel Nock, all of whom were presented with corsage bouquets. Dr. Laura S. Brennon gave readings appropriate to the occasion.

Mrs. Lenore Harnsberger Stone, national president of the American War Mothers, Lander, Wyo., extended greetings and was presented with flowers by Mrs. J. Jerome Lightfoot.

Miss Marjorie Wilson, violinist, and Miss Hannah Booth, pianist, from the Institute of Musical Art, rendered several selections.

Mrs. Viola Reid gave a humorous reading entitled "Isn't It Great to Be a Mother."

Mrs. Rice W. Means presented the birthday cake, following her usual custom of many years, as her birthday anniversary is also on the same date. Mrs. Means also gave a resume of her trip to the Pacific Coast last fall.

Spengler Post joined the unit and was addressed by former Senator Rice W. Means on the economy bill as pertaining to veterans.

The social efficiency contest was won by Mrs. Ethel Strong.

Many other guests were present, including Mrs. Marie Dyer, acting president Department of District of Columbia.

Italian Veterans Honor Picchione

Make Him Honorary Life Member; 20 Received Into Post.

At a joint meeting of the Italian World War Veterans and their auxiliary held at the Immaculate Conception Hall, Commander Alfred A. Picchione, of the American Legion, was elected to honorary membership for life in the national and local organization. Master Leanard Faina, in the uniform of a Balillo, presented Commander Picchione with a bouquet of flowers in behalf of the veterans, and Comrade de Gregorio presented a 50-pound cake, which took the first prize of the evening.

The famous degree team of the Alexandria Post of the American Legion, directed by Comrade Raymond King, put on the degree for 20 new members.

Miss Ethel West sang Italian street songs and Gianina Mia was accompanied at the piano by Miss Elene Crivella, who also gave a piano solo; Sig. Giuseppe Battazzi, violin solo. Music was furnished by the Americanization Band, conducted by Prof. Romeo. The newly elected officers of the auxiliary are: Mrs. de Bernardo, president; Miss Merano, vice president; Mrs. N. Puchetti, secretary, and Mrs. L. de Gregorio, treasurer.

COMMITTEES NAMED BY HOLLINGSWORTH

Groups Will Have Charge of Encampment of Veterans of Foreign Wars.

Department Commander Hollingsworth of the Veterans of Foreign Wars announces the following committee appointments for the coming department encampment to be held June 21, 22 and 23:

Chairman, J. E. Fondahl, Police and Fire Post; vice chairman, A. W. Masters, Front Line Post; committee, J. F Beattie, Equality-Walter Reed Post; Walker Colston, Front Line Post; Nathan Golden, Gen. Edwards Post; Herbert Borchardt, Advance Post; J F. Bennett, Police and Fire Post.

A large attendance is expected at tomorrow's night meeting of the Council of Administration to be held in the Board Room of the District Building. Department Senior Vice Commander Herbert C. Davis has again been selected as chairman of the annual buddy poppy campaign and Comrade Davis is calling a meeting of his committee soon.

National Capital Post.

National Capital Post, No. 127, held the regular semimonthly meeting Tuesday evening in Pythian Temple, with Commander Galpin presiding Two new members were elected to membership.

Military Order of the Cooties.

The Cooties of T. N. T. Pup Tent went on a rampage on March 25, at which time the delousing crew put the works on the newly formed pup tent of Wilmington, Del. The new pup tent has been called the Ki Yi Pup Tent, No. 1. T. N. T. Cooties received a big welcome from their V. F. W. comrades of Wilmington, who met them at the train and then treated them to a bountiful dinner at the V. F. W. home in the Law Building. The opening ceremonies got under way at 10 p. m. and it was 3 a. m., Sunday when the degree team picked up the remnants of the candidates and called for a rest.

On their return trip to Washington, the Cooties stopped off at Dorsey, Md., where Comrade William M. Miller, department quartermaster from Maryland, had arranged a pig roast and an oyster feed for members of the V. F. W. in Baltimore and Washington.

Federal Post.

Federal Post held its regular monthly meeting last Monday at the Thomas Circle Club. Junior Vice Commander George L. Parker presided, Commander Harry L. Burke being ill in Naval Hospital and Senior Vice Commander Burden absent.

Three new members were accepted. They are Arnold J. Bullinger, a Marine still in the service, who served several months with the corps in Nicaragua; Daniel G. Haltigan, a former member of the ordinance corps, who had a year's service in France, and Edward L. Walsh, who spent two years in Siberia with Company H, Twenty-seventh Infantry. The latter two were obligated.

Department Commander Hollingsworth spoke on the economy bill and Chief of Staff Brode outlined plans for participation in the Army Day parade on April 6. Department Inspector Belt and Department Quartermaster Boehm were also present.

Front Line Post.

At the last meeting of the post held Monday, the post accepted to membership Recruits R. S. Gailmar and Clifford W. Morton. Comrade Joseph J. Tutuska, jr., was accepted into the post by transfer from Post No. 2524, Culpeper, Va.

The post went on record to the State Department as condemning the action of the present Chancellor of Germany in his persecution of the Jews.

Post Commander P. F. Biggins announces the appointment of a post resolutions committee consisting of A. W. Masters, chairman, with Comrades H. F. Volkman, Vincent Fuschini, Dr. A. V. Cercell, W. P. Boehm, Philip Talbott, C. B. Jennings, H. J. Hooley and B. W. Perkins as members.

Front Line Post Auxiliary.

Front Line Auxiliary met last Monday night at the Hotel Continental. After the business meeting a social was held for members. On Wednesday night a meeting was held at the home of President Carrie Hooley to arrange for the usual monthly visit to Naval Hospital. On Friday Mrs. Mary B. Guillermain, chairman of the relief committee, assisted by several other auxiliary members, distributed cigarettes and magazines to the patients at Naval Hospital. The next regular meeting of Front Line Auxiliary will be on April 10.

National Capital Auxiliary.

National Capital Post Auxiliary held its last meeting at Pythian Temple Tuesday evening with Mme. President Morana presiding. Miss Hilda Lawton was elected to honorary membership.

Killeen Unit to Meet.

The regular meeting of the George E. Killeen Unit, American Legion, will be held at the new clubhouse, 3204 M street northwest, April 12, at 8 p.m. The president, Mrs. Leon Arnold, will preside. A large attendance is desired for a housewarming. The post will hold a bingo party at the hall Tuesday.

Veterans' Meeting List

VETERANS OF FOREIGN WARS.

Monday, 8 p. m.—Council of Administration, Board Room, District Building. Follow-Me Auxiliary, Woodman's Hall, 935 Grant place northwest.

Tuesday, 8 p. m.—Frederick Dent Grant Post, Soldiers, Sailors and Marines Club. Military Order of the Cooties, 935 Grant place northwest.

Wednesday, 8 p. m.—Overseas Military Band, Drum and Bugle Corps, National Guard Armory.

Thursday, 8 p. m.—Herbert L. Edmonds Post, Hamilton Hotel.

Friday, 8 p. m.—Department Hospital Committee, Department Headquarters, 423 Colorado Building.

UNITED SPANISH WAR VETERANS.

Camps.

Monday, 8 p. m.—Henry W. Lawton, Pythian Temple. 7 p. m.—Col. John Jacob Astor, Stanley Hall, U. S. Soldiers' Home.

Thursday, 8 p. m.—Richard J. Harden, Pythian Temple.

Auxiliaries.

Monday, 8 p. m.—Admiral George Dewey Naval, Northeast Masonic Temple, Eighth and F streets.

Tuesday, 8 p. m.—Col. John Jacob Astor, 921 Pennsylvania avenue southeast.

Lineal Society.

Wednesday, 8 p. m.—Washington Temple, No. 1, Pythian Temple.

GULICK COMMENDS MILMORE'S DEVICE

Lieutenant's Idea Has Value in Training for Anti-Aircraft Spotting.

A commendation for Lieut. Oswald H. Milmore, Battery B, 260th Coast Artillery, has been received from Maj. Gen. John W. Gulick, chief of Coast Artillery, United States Army. Gen. Gulick said:

"The battery commander's narrative report pertaining to the report of the target practice of Battery B, 260th Coast Artillery (AA), D. C. N. G., held at Fort Monroe, Va., on August 29, 1932, contains a description of a very ingenious device designed by First Lieut. O. H. Milmore, 260th Coast Artillery, for the training of anti-aircraft artillery spotting details. This device undoubtedly possesses considerable value for armory training, with the added advantage that it can be constructed locally by any organization which may desire to use it. I desire to commend Lieut. Milmore for his professional interest and zeal as manifested in the development of this device, which may prove of great benefit to the Coast Artillery Corps as a whole."

In transmitting the commendation to the commanding officer, 260th Coast Artillery, for delivery to Lieut. Milmore Maj. Gen. Anton Stephan expressed himself as much pleased with the commendation and congratulated Lieut. Milmore on his thoughtful application to duty in such manner as to warrant the action of the chief of Coast Artillery.

Honorable Discharges, Granted.

Honorable discharges have been issued to the following men because of their removal from the District of Columbia: Private Harold E. Gissy, Company D, 121st Engineers; Private (first class) Wayland G. Boley, Battery B, 260th Coast Artillery; Private (first class) Marion C. VanDoren and Privates Raymond Krebill and Ulysses S. Martin, Company C, 121st Engineers.

For the reasons stated, transfers from the active National Guard to the National Guard Reserve have been made as follows: Business interference: Private (first class) Frank E. Gasch, Battery C, 260th Coast Artillery, and Privates Carl D. Shiner, Battery C, 260th Coast Artillery; Herbert Nusbaum, Company F, 121st Engineers; Robert L. Eastman, Company E, 121st Engineers; Russell M. Springer, Battery E, 260th Coast Artillery, and Arch K. Lyle, Headquarters and Service Company, 121st Engineers.

Temporary removal from the District of Columbia: Private (first class) Edward E. Severns, Headquarters Detachment, Special Troops, Twenty-ninth Division, and Privates William R. Fowler, Company E, 121st Engineers, and Louis C. Cyza, Battery B, 260th Coast Artillery.

Educational interference: Private Eugene S. Petrenko, Company E, 121st Engineers.

Privates Richard J. King, Charles R. Cassassa, Febo A. Chirieleison, Albert I. Hawn, Rudyard Y. Hesse, John. H Rankin, jr., and James M. Rose have been transferred from the National Guard Reserve to the active list and assigned to duty with Headquarters and Service Company, 121st Engineers.

Stephan Marshal in Parade.

Maj. Gen. Paul B. Malone, grand marshal of the Army Day parade, has designated Maj. Gen. Anton Stephan, commanding the local National Guard, as marshal of the second division of the parade on April 6.

The second division will be composed of District of Columbia National Guard troops and the Organized Reserves, as follows:

National Guard—Marshal second division, Maj. Gen. Anton Stephan, commanding general Twenty-ninth Division and staff, 121st Engineer Band; massed colors National Guard and Reserve Troops, Headquarters Troops Twenty-ninth Division; Twenty-ninth Military Police Company, 121st Engineers, Company A, 372d Infantry; Drum and Bugle Corps, 260th Coast Artillery; 260th Coast Artillery.

Organized Reserves—Col. Leroy W. Herron, Organized Reserve Corps, commanding Organized Reserves, and staff; Organized Reserve Units 313. F. A., 314 F. A., 320 Infantry, 913 C. A. C., 343 Engineers, 376 Engineers, 306 Cavalry, 364 Medical Regiment, 80 Signal Corps, 407 Pursuit Squadron and other Reserve Troops; unassigned reserve officers.

The Organized Reserve Units will be under command of Col. Leroy W. Herron.

Jacob Jones Council Will Meet Thursday

The advisory council of the U. S. S. Jacob Jones Post, the American Legion, will meet Thursday at the home of Comrade Belle K. Graves, 3012 Cambridge place northwest, with Comrade Estelle Richardson as cohostess.

The Braille group will meet Tuesday, April 4, at the Red Cross Chapter House, 1730 E street northwest, from 6:30 to 9 p. m. It is hoped as many as possible will lend their assistance in shellacking braille for the blind. Comrade Bird Y. Hall would like to have the names of all the comrades interested in sewing garments for the Red Cross. He can be reached by calling Navy Department Branch 71.

8 Recruits Are Inducted By Rea Chapter, D. A. V.

National Commander Conley Assures Federal Chapter Fight to Protect Benefits of Former Service Men Will Continue.

At the last regular meeting of Rea Chapter, No. 5, Inc., Disabled American Veterans of the World War, the following recruits were given the obligation by Chapter Commander Walker H. Colston: Comrades Sam Berlin, A. T. Skinner, Robert L. Parker, K. Ramseur, A. J. Ormond, Harold T. Hughes, B. C. Saum and Maurice Schultz. Comrade Logan J. Purcell presented the applications for membership in Rea Chapter of fourteen candidates; Comrade Carl Beuchert presented ten, and Comrades Walker Colston and James Kehoe one each.

Chairman James Kehoe, of the department recruiting committee, announced that three prizes had been offered to the chapter and individual member obtaining the greatest number of recruits. A loving cup has been offered by Department Commander Ashi to be given to the chapter making the greatest gain, the cup to remain in the possession of the chapter for three consecutive years showing the greatest numerical gain in membership. Comrade Dr. MacNeil is offering a cup to the chapter which shows the greatest membership gain at the national convention in June. Chairman Kehoe is offering a gold membership button to the individual bringing in the greatest number of recruits.

The chapter went on record unanimously as indorsing the bill introduced by Representative Lamar Jeffers, which will give 5 and 10 per cent preference to former service men who served during the war, and 5 and 10 per cent preference to the former service man or woman upon appointment and retention in the Federal service.

Commander W. H. Colston appointed Comrade Joseph Idler chairman of the chapter entertainment committee for this year.

The chapter went on record unanimously as strenuously objecting to the action of the present chancellor of Germany in his persecution of the Jews.

The chapter ordered a past chapter commander's button for the commander of Rea Chapter of last year, Comrade Raymond Moore.

The entertainment committee and the executive committee are jointly making plans for a show to be held for the patients of Walter Reed Hospital in the near future.

Rea Chapter expects to have a large delegation in the Army Day parade Thursday.

Federal Chapter, No. 6, held a successful open mass meeting last Wednesday night in the art galleries of the Sears-Roebuck Co., 1106 Connecticut avenue, more than 400 attending. Commander Oscar G. Jones presided and introduced National Commander William Conley, in Washington last week for a series of conferences relative to the legislative reduction in veterans' compensation recently passed by Congress. The national commander said the D. A. V. would not cease its fight to protect the benefits received by veterans whose disabilities are service-incurred, and urged that strong efforts be made to insure the success of the membership drive, National Legislative Chairman Thomas Kirby made it clear that all veterans drawing compensation who are now working for the Government must expect to lose their benefits under the provisions of the new law.

Department Commander Joseph Ashi highly commended Federal Chapter on the gratifying success of its open meetings and the excellent results being obtained by its membership committee. Several new members were pledged at the termination of the meeting.

Next Friday night Federal Chapter will hold a public meeting in the auditorium of the Interior Department. Several speakers will continue the discussion of new legislation bringing about reductions in veterans benefits. All veterans drawing compensation are invited to attend. The United States Marine Band will furnish music throughout the evening. Federal Chapter again suggests that all veterans drawing compensation contact Comrade Earl Hendricks, department rehabilitation officer, 192 Veterans Administration Building.

Commander Herbert Church, of Ace Rassmussen Chapter, last week announced that a meeting will be held late this week. Notices will be sent out in time to advise the members of the time and place of the meeting and the nature of the several important matters to come up for discussion. The chapter executive committee met last Thursday evening at the home of the commander.

Department Commander Joseph Ashi again urges all former service men and all others having work to be done, such as small jobs about the home, repairing, painting, cleaning, &c., to call the department employment officer, John Arthur Shaw, at National 8472, branch 141. "A surprisingly large number of jobs can be secured in this way," said Commander Ashi, "if the proper spirit and cooperation is forthcoming."

National Capitol Chapter will hold its regular meeting next Thursday.

Col. Charles Young Chapter will also meet Thursday in the Twelfth street branch of the Y. M. C. A.

Legion's Auxiliary Parades Thursday

Executive Committee Prepares Plans for Army Day Participation.

The executive committee of the American Legion Auxiliary held a special meeting last Monday, with the acting department president, Mrs. Marie E. Dyer, presiding. Instructions were given department officers and unit presidents relative to participation of the American Legion Auxiliary in the Army Day parade Thursday. All auxiliary members wishing to march will meet to form in line at Delaware avenue and C street southwest, at 1:30 p. m.

Mrs. Dyer has appointed Mrs. Sheehan, of Vincent B. Costello Unit No. 15 as poppy chairman to succeed Mrs. Mary K. Killeen, who resigned. Mrs. Chester Reich, of Henry C. Spengler Unit No. 12, has been appointed child welfare chairman, to succeed Mrs. Orlander, resigned. Mrs Dyer has appointed Mrs. Ellis Chrieman, of Vincent B. Costello Unit No. 15, as department treasurer, to succeed Mrs. Charles Kohen, resigned.

Fingerprinting Is Urged By Stuart Walcott Post

A meeting of the Stuart Walcott Post of the American Legion was held Tuesday in the rooms of the Washington Board of Trade. In addition to the regular order of business transacted, Commander Charles L. Curtiss, jr., presiding, announced the resolution of W. W. Watt, providing for classification of fingerprints of former service men as an aid in identifying claimants before the Veterans' Administration, had been adopted at the last executive meeting of the department and forwarded to the national headquarters.

An active campaign, over the radio and by individual members of all posts of the District Department of the American Legion, in obtaining employment for unemployed former service men has been arranged by the District department for commencement on April 1. Request of all legionnaires to notify the department immediately of any positions open to former service men is urgently made.

Legion Post Takes Membership Prize

Stephen P. McGroarty Unit Convenes at Roebuck Art Galleries.

Stephen P. McGroarty Post of the American Legion held its regular meeting at the Sears, Roebuck Art Galleries, 1106 Connecticut avenue, on the third Friday in March. Commander Frank G. Howell presided.

Comrade Idler, chairman of the membership committee, reported that the post had won the prize of $10 offered by the department membership committee for the highest percentage of paid-up membership in its class as of March 15. The money will be used to purchase and engrave a silver cup. The department headquarters will be requested to make the award.

Comrade Alfred Simon was voted an award of a gold American Legion button for his work in securing new members. Department Commander Norman B. Landreau presented a past commander medal to the junior past commander, Lewis H. Guenther, with appropriate ceremony. Commander Landreau congratulated the post upon its spirit and growth and paid tribute to the faithful work of Comrade Guenther during the preceding year.

60 in Costello Post Take Music Course

Class Will Be Assembled Each Monday Night at Armory.

The School of Instruction for Drum and Bugle conducted by Richard H. Viancour, instructor of music of Costello Drum and Bugle Corps, was inaugurated last Monday with about 60 former service men enrolling for the course. This class will be assembled each Monday at 8 p. m., at National Guard Armory and all Legionnaires are invited. Comrade Viancour, who recently enrolled in Costello Post, has had considerable experience in this field of music, having been director for a number of years of the famous Newport News Post Drum and Bugle Corps which has won considerable fame and numerous contests in the Southern States within the past few years.

In connection with the "job-for-every-veteran" campaign recently instigated by department headquarters, the post commander announces that veterans experienced in practically every field of employment are available for employment, and any one who has any work to offer is requested to phone him at District 5360 branch 246. Announcement was also made that a supper dance sponsored by the post would be held May 5, details of which will be given at next post meeting, Tuesday, April 4.

Congratulations of the post were extended to Lieut. Comdr. "Fritz" Sandor for his appointment as colonel on the staff of Gov. Allen, of Louisiana; also to J. W. "Scoops" Carr, who was officially commended by National Commander Johnson of the Legion for carrying the colors of the Forty and Eight in the inaugural parade. Resolution of appreciation was mailed to D. J. Kaufman in behalf of his efforts to assist the "forgotten" veteran.

Victory Post Scores Former Legion Head

The regular meeting of Victory Post, American Legion, was held at Odd Fellows Temple, 419 Seventh street northwest, on Wednesday, Commander A. J. Kearney presiding.

A resolution was offered by Comrade John Arthur Shaw and unanimously adopted, condemning former National Commander of the American Legion Lindsay for his unauthorized statements to the press concerning veterans. Dr. M. F. Peters, Americanism officer, requested that Lieut. Col. Mastbir be added to his committee to assist with Americanism program of wide scope, which will be tentatively outlined at the next meeting.

Sergt. Jasper Post Planning Spring Dance

Plans for the spring dance to be given at the Raleigh Hotel on May 6 by the members of the Sergt. Jasper Post, No. 13, the American Legion, are being completed by Robert J. Chaillett, chairman of the committee in charge. Members of other committees for this event will be named later.

Among those who attended the membership committee meeting held at the Southern Building on Monday were John J. Orlosky, chairman; Commander Paul H. McMurray, Maj. William P. Kershner, Finance Officer Daniel M. Goodacre, Adjt. Louis M. Dennis, John R. McMeel, William R. Beall, Robert J. Chaillett, Edward L Marthill, Senior Vice Commander Joseph J. Malloy, Charles R. Ruby and William A. McCallum. A program is being prepared for the next regular meeting of the post, which will be held at the Thomas Circle Club on April 13.

MARINE RESERVISTS HAVE DRILL PARADE

Formations Are Arranged Monthly for Sixth Brigade; New "Currency" Issued.

The first of the monthly parade formations of the Sixth Marine Reserve Brigade was held on the drill area on John Marshall place on Monday evening, one provisional battalion in blue uniform taking part.

These drills and formations are to be held regularly on the last Monday of each month, the next one taking place on the evening of April 24, Lieut. Col. J. J. Staley, commanding the brigade, announced yesterday. It is very likely that the next formation will be in khaki field uniform.

On Tuesday evening of last week officers of the brigade and their families and guests attended a social and card party at the Armory clubrooms at 458 Indiana avenue. The committee which arranged this very successful affair was in charge of Lieut. Comdr. Don S. Knowlton, brigade surgeon.

New Brigade Currency.

Members of the Sixth Brigade are taking a keen interest in the new brigade "currency" being issued. The Sixth Brigade is sponsored by the Continental Guard. Each officer and man in the brigade is also a member of the Continental Guard. All pay dues in the guard, thus making the brigade to a great degree self-supporting.

In order to allow members of the brigade to save up money for use on the annual summer training camp this year and to be used for other brigade purchases, Continental Guard "currency" has been issued in various denominations. This currency, which bears the likeness of President Franklin D. Roosevelt, is backed by a cash gold reserve and each certificate is redeemable in cash. Through the medium of the currency officers and men are saving up for their annual dues, camp spending money, mess bills or, in some cases, a straight savings account.

For Gunnery Practice.

Lieut. Col. Staley stated yesterday that the entire brigade would be required to fire the .22-caliber small bore range at the armory as well as the .30-caliber course "D" range at Quantico over the week-ends, prior to the regular camp training period this year.

Recruiting for the brigade for all units will begin for the month of April tomorrow night at the recruiting offices, 458 Indiana avenue. Recruiting takes place on the evenings of the first and second Mondays and the second Fridays of each month.

Legion Degree Team Meets Tomorrow Night

The degree team of Second Division Post, American Legion, will hold a practice session in the Cairo Hotel tomorrow night. This will be the last session of the team before their Philadlephia trip.

The membership committee has received 18 applications the past week, and they will be voted on at the next meeting of the post. The membership team, captained by M. Folsom, has a slight edge to date in the race for the E. J. Brown Trophy. Commander Thomas Mason, jr., has called a meeting of the by-laws committee for Friday night at the home of Past Commander K. T. Wright. Comrade A. M Allen has been appointed chairman of the employment committee of the post nad will call a meeting of the committee soon.

Cabaret Ball April 17 By Stanley Depue Post

The entertainment committee has completed all plans for the annual cabaret dance to be held by the Stanley Church Depue Post, American Legion, at the Broadmoor Apartment Hotel, Easter Monday night April 17.

Chairman Kenneth O'Connor has reported that table reservations are going fast. He advises that the special entertainment planned will make the floor show the very best obtainable. The Southern Night Hawks snappy music will be provided for the dancing. The Silver Grill room will be decorated with American Flags and a mammouth legion seal.

Demonet to Outline Army Parade Plans

At the meeting next Tuesday at 8 p. m. of George Washington Post, American Legion, at the post clubhouse, 1441 Rhode Island avenue northwest, Post Commander Charles Demonet will outline plans for the Army Day parade to be held April 6, the sixteenth anniversary of the entry of the United States in the World War.

The post membership comprises a large number of those who have served in the Army or are in that organization at present. They will be invited to form in the American Legion section at Delaware avenue and C street southwest at 1:30 p. m. on that date.

Flag Fund Completed By Fort Stevens Post

The card party sponsored by Adjutant William H. Hargrave of Fort Stevens Post, American Legion, brought the fund for post colors within a few dollars of completion. The post has practically insured its having colors on display at its meeting Thursday.

It is expected that interesting committee reports will be made, especially by the athletic, membership and entertainment committees. The athletic officer, Mike Kelley, will outline an elaborate program for the coming season. The membership committee will report another 100 applications obtained in the drive since the last meeting. The entertainment committee will announce plans for a card party, dance, clam and shad bake.

25 Recruits Are Granted To Walter Reed Hospital

The recruiting office at the Army Medical Center has been authorized to accept 25 men for duty at Walter Reed Hospital. Excellent situations are to be filled by men between the ages of 18 and 35 who pass the entrance examinations being conducted at the main barracks of Walter Reed Hospital.

In addition to pay and allowances, food, clothing and quarters are furnished, as well as unlimited medical and dental care.

TALL CEDARS HERE HONOR ROOSEVELT

Make Him Honorary Member and Initiate 57 New Candidates.

An honorary membership was presented by proxy to President Roosevelt by Capitol Forest, No. 104, Tall Cedars of Lebanon, during spectacular ceremonies surrounding initiation of 57 new candidates.

A number of prominent District and Federal officials also were given the Sidonian degree of the Tall Cedars. President Roosevelt is a member of Greenwood Forest, No. 61, of Warwick, N. Y., in which he was made a Tall Cedar "at sight" in 1930.

The ceremonies were held Friday night at the Raleigh Hotel and the occassion was designated "Baltimore Night." More than 700 members of Baltimore Forest, No. 45, joined 1,000 local Tall Cedars in the exercises. The Baltimoreans paraded through the streets from a group of special trains which brought them here for the ceremonies.

The occasion marked the last ceremonial of Capitol Forest until the national order's convention here in May.

Sixty-eight applications were acted upon for membership and the 57 initiated were those of the applicant list able to be present. Those who received the first ritual are:

Judge Isaac R. Hitt, of the Police Court; Maj. Ernest W. Brown, superintendent of police; Capts. W. E. Holmes and Bernard W. Thompson, Police Detectives H. E. Brodie and F. A. Truscott, and Policemen F. O. Brass, George W. Cook, William D. DeGroot, A. L. Embrey, jr., W. O. Embrey, E. S. Grayson, James H. Lee, David McCutcheon, William McEwen, S. R. McKee; United States Commissioner Needham C. Turnage, Commerce Department employes O. B. Roepke, E. A. LeLacheur, F. J. DeMoll, Harrison R. Moseley and Charles C. Pidgeon; Bart B. Pigman, of the United States Shipping Board; Arno B. Cammerer, associate director of the National Park Service of the Interior Department; Government Printing Office employes J. B. Broaddus, Aaron W. Collier, F. H. Colt, H. S. Goodrich, L. H. Gordon, W. H. Ridgeway, W. A. Shiner, H. K. Stephens and H. H. Talbot; James T. Howard, manager of the Colonial Hotel, and others as follows: C. L. Brinkley, L. H. Bonde, James H. Brown, A. B. Carpenter, David W. Close, A. C. Cunningham, R. W. Hawkins, L. B. Henry, L. R. Hubbard, L. W. Kiefer, F. J. Kraus, H. L. Leonard, Ezra Ormondeoud, A. L. Peck, F. E. Schnable, F. G. Transbarger, A. Trattler, Fausth Anthony, James E. Chamberlain, Charles E. Rhodeo, John C. McKilleen, Francis H. Covington, and Walter F. Hewett.

Juniors of Music Clubs Give Concert

Barker Hall Presentation Is Under Direction of Ivalee Newell.

The junior department of the District of Columbia Federation of Music Clubs gave its fourth concert of the season last night at Barker Hall under the direction of Ivalee Newell, junior chairman.

The program opened with the first movement of a Clementi Sonatine, played by Betty Meyer with Marie Howe Spurr at the second piano; Mary Ellen Kettler played a "Berceuse," by Grieg and "Gavotte," by Bach arranged by Saint-Saens; Ina Sager played a Vivaldi violin concerto in A minor; Celeste Dornet played Scharwenka's "Polish Dance," for piano; June Mehlfelt played "A La Bien Aimee," by Schutte; Elizabeth Clarke gave "Le Papillon," by Lavallee, and two movements of the Saint-Saens violin concerto in B minor, played by Albert Pergament, with Leah Effenbach as accompanist, completed the first part of the program.

The second part opened with "Carnival," by Grieg, played by Hetty Harkness; Margaret Yanagita played Mendelssohn's "Rondo Capriccioso;" Ann Lipscomb played a Bach Two-Part Invention, and "Valse Brilliante in A flat," by Chopin, and the program ended with "Ballade and Polonaise," by Vieuxtemps for violin, played by Gerald Rodisky.

Greta Garbo to Reach California on May 1

San Diego, Calif., April 1 (A.P.).—Agents for the Johnson Line said today that Greta Garbo, Swedish film star, would arrive here May 1 aboard the Swedish motorship Annie Johnson from Stockholm after many months abroad.

The agents said the vessel will stop at San Diego to discharge paper before going to San Pedro and Puget Sound. Whether the actress will leave the ship here could not be ascertained.

Adas Israel Sisterhood To Hold April Session

The Sisterhood of the Adas Israel Congregation will hold its regular monthly meeting at 8 p. m. tomorrow in the synagogue, Sixth and I streets northwest.

Participating in the program will be Mrs. Wolf Schlossberg, Miss C. Berman, Miss Elizabeth Bernheimer and Mrs. Clara G. Bernheimer. Mrs. Levy will preside.

HECHT CO. OPENS "CHILDREN'S CARNIVAL"

Post Staff Photo.

Thousands of children yesterday greeted the opening of the "Children's Carnival" at the Hecht Co. Chocolates, cookies and souvenirs were given the children, who were accompanied by their parents. The carnival will last through Thursday. Above, left to right, Marian Huff, Marilyn Freeman, Iris Nimetz, Gay Hess, who played hostess to the group; Mendelle Tourover, Betty Lou Wayson, Betty Jane Roland and Phyllis Ruth Berlin. Rear, Maxine Goldberg (left) and Sonia Aronson.

ECONOMICS COURSES AID RECOVERY FIGHT

Students Help Parents Save on Food and Clothes by Education.

Knowledge gained by students of home economics courses in local public schools is enabling many families to live on considerably reduced budgets, it was revealed yesterday in the results of a survey conducted by 124 home economics teachers under auspices of the District of Columbia Home Economics Association.

Families of girls taking the courses, it was found, have put to practical use the classroom instruction on how to economize on food and clothing without endangering health and how to improve home surroundings at minimum expense.

Students, it was shown, have made practical application of these courses not only in their own home but in relief work for families of the unemployed.

Reports from Miss Ida F. O'Neal and Miss Emma Jacobs, directors of home economics courses in Washington schools, show that during the past school year hundreds of children in needy families have been suplied with garments made in the sewing classes from material furnished by the Red Cross.

In the food and cooking courses of both junior and senior high schools emphasis is being placed on the preparation of inexpensive foods to conserve their nutritive value. In the sewing courses, girls are being taught to select durable and suitable clothing, care and repair of the family wardrobe and ways of making over old clothes.

Many children in junior high schools have made complete outfits for younger members of their families, besides making dresses and wraps for themselves. In cases where students have been financially unable to buy new materials, goods have been donated by the parent-teacher associations, and often by teachers themselves.

Virtually every school offering home economics courses reports greatly increased enrollment during the last two years.

Charity Racketeer Dealt Heavy Blow

Alms Taker, With "Only" $6,693 in Bank, Goes to Jail.

San Francisco, April 1 (A.P.).—Six months in jail and a $500 fine is an example of the penalty that may be expected for "charity racketeering" in San Francisco.

The first sentence fell on Michael Vidlich, middle-aged laborer, who protested he had "only $6,693 in the bank" instead of the $7,708 reported by Associated Charities' investigators. He had received $402.42 from the city relief fund.

Daniel Forbes, elderly brickmason, was given one day to repay $305 he had received. Investigators reported he had a bank account of $2,127. Similar action was taken in the case of Mrs. Jennie Rivera, divorcee, who admitted receiving $660 from relief funds. She said her bank account of $2,273 was held jointly by her and a friend, Mrs. Philomene Ferrari, a widow, as a protection against old age.

With Outdoorsmen

"Only Game Fish Swim Upstream"

By GEORGE D. RILEY

LEGISLATION further protecting black bass is still pending in a number of States; returns, however, are coming in from those States whose legislatures have adjourned, or about to adjourn, and although this has been a bad year for obtaining laws for the better protection of our wild life, some advancement has been made, we learned from Talbott Denmead.

A bill has just been passed by the extra sesion of the State of Alabama, and signed by the governor, which puts a stop to the sale of black bass in that State; it provides other protection for these game fish, but the Bureau of Fisheries has not yet obtained a copy of the bill.

A bill has passed the Arkansas Legislature, and the governor has expressed his intention of signing it, that provides, among other things, that a closed season on black bass from March 1 to May 15, and also a 10-inch size limit; as Arkansas already prohibited the sale of black bass this places the bass laws of that State in a most satisfactory condition.

Information has just been received that the Oregon bill has also passed, but its exact contents are not known at this time; the State needed further restrictions as to sale, State-wide closed season instead of local seasons, and a larger size limit; it is believed the bill as passed included some or all of these improvements.

Bills have been defeated in New Mexico, Missouri, Maryland and Indiana.

A bill passed in North Dakota several weeks ago which prohibited the sale of black bass regardless of where taken.

Bills are still pending in Delaware, North Carolina, Tennessee, Rhode Island, West Virginia and several others.

* * * *

Chesapeake Bay is a beautiful inland sea of considerable extent and produces many treasures, says W. H. Huff. On its ruffled crests sails many an argosy of commerce and in its blue-green depths dart the succulent mackerel, the predatory bluefish, the toothsome trout, over beds of oysters, whose fame is world wide, and down in the grassy sounds lurks one of the greatest boons to the appetite of man,—the big blue crab and his soft shelled brother.

* * * *

The recently enacted West Virginia fish and game law which takes effect June 11, 1933, provides among other things, for a daily nonresident angler's license costing $1.00.

It also prohibits any hotel or public eating place serving black bass for pay, or the purchase of these game fish from any source.

* * * *

March 11, Virginia Game and Fish Commissioners met in Richmond, and under power to promulgate regulations they changed the open season for brook trout and other fresh water trout from April 1-June 15, to April 1-June 30.

* * * *

Brook trout, rainbow trout and brown trout, April 15 to June 30. Other dates are: Virginia, April 15 to June 30; Maryland, April 1 to June 30; Pennsylvania, April 15 to July 31, and West Virginia, April 15 to July 31.

* * * *

The growing of live trout for market is fast becoming an important industry in European countries as well as in the United States. According to a recent report, London markets absorb about 5,000 fish per week. Rainbow trout are bred in large quantities on various farms in England. Private fish stocking societies have the first call on these farms, for restocking, the rest being sold for food.

* * * *

Rescue of 1,000 ruddy ducks icebound on the Upper Klamath Wild Life Refuge, Oregon, was reported to the Biological Survey recently by its reservation protector. Injured birds were turned over to relief organizations for food.

* * * *

V. C. Tompkins, jr., chairman entertainment Izaak Walton Chapter, reports the recent card party at the Kennedy-Warren a great success and augurs well for another such affair. Cakes were donated by Miss Lucille Magee and Mrs. Glen B. Leach and netted a tidy sum toward expenses.

* * * *

A member of Izaak Walton League, Woodstock, Va., Chapter, says:

"I wish to say a few words in regard to the stocking of Shenandoah County streams. The streams in this county have been stocked heavily in the past two years. We have some seven or eight good streams and are looking forward to some excellent fishing. The local chapter has assisted in the planting of over 30,000 in the past year alone. A majority of these fish were raised and furnished by the commission of games and inland fisheries of Virginia, and the balance were secured for us through the commission G. and I. F. We planted fish up to 12 inches in length, principally brook, some 3,000 rainbow.

"We are very proud of our commission in its fine restocking plan, as this restocking is an annual event."

NEW CINEMA OFFERINGS

RIALTO

"DESTINATION UNKNOWN." Universal picturization of an original screen-drama by Tom Buckingham, featuring Pat O'Brien, Ralph Bellamy, Alan Hale and Betty Compson. Directed by Tay Garnett. Reviewed Saturday afternoon by W. A. Whitney.

Taking a cue from Sutton Vane's speculative "Outward Bound," Tom Buckingham has constructed in "Destination Unknown" a stark drama of equally speculative design, with the added theme so admirably presented in "The Passing of the Third Floor Back."

Bound from Tahiti to 'Frisco with a cargo of contraband liquor, the schooner Prince Rupert runs amuck in foul weather. With the final disappearance of food and the constant diminution of water, nautical superstition joins physical misfortune when it is discovered that a stowaway makes the thirteenth man aboard.

Of striking personality and magnetism is the stowaway, who in his quiet unassuming manner calms the crew and unostentatiously takes command, eventually landing the crow on land at a "destination unknown."

There is little to the narrative, but the compelling characterization of the thirteen men and a woman raises this picture to inspired heights, contrasting man's inhumanity to man with the placid omniscience of the Christ-like stranger, more than admirably played by Ralph Bellamy.

Dominant among the characters is that of Boatswain Lundstron, a giant Scandinavian impersonated by Alan Hale. As the ranking officer left on the ill-fated schooner, he leads the ship's company in fact as well as in fiction.

On the other side, heading those accompanying the booze shipment, is Pat O'Brien. Others in the cast, each addding his own especial talents to make "Destination Unknown" a profoundly appealing picture, include Betty Compson, Russell Hopton, Tom Brown, Willard Robertson, Noel Madison, Stanley Fields and Charles Middleton.

In "The Trial of Vince Barnett" that gentleman, tried on all the tort charges in the penal code, is ably supported by Bert Roach, Fred Kelsey, Henry Armetta, Robert Emmet O'Conner, Max Davidson, Sterling Holloway and Jack LaRue. What a cast—and what a farce!

"The Plumber," an Oswald Rabbit cartoon, and a release of Universal News round out a highly acceptable program.

Princeton Debaters Test G. W. U. Tomorrow

The debating team of Princeton University will come here tomorrow to engage the forensic representatives of George Washington University. The debate will take place in Corcoran Hall at the local institution at 8:15 p. m.

James Ronald and Alden J. Towberman, of George Washington, will uphold the American system of radio control, while Edward S. Pritchard, jr., and Noel Hemmendinger, of Princeton, will argue for adoption of the British system of control.

Central High Students Will Give Barrie Play

Sir James M. Barrie's four-act classic, "Quality Street," will be presented by the students of Central High School in the school auditorium Friday and Saturday at 8:15 p. m.

The cast of 50 is under the direction of Miss Clem I. Orr, dramatic coaching teacher, and Miss Florence Murray, instructor in English.

Aline MacMahon Is Sued For $2,157 by Warner's

Los Angeles, April 1 (A.P.).—Aline MacMahon, film actress, was sued in Superior Court today by Warner Brothers Pictures, Inc., for $2,157.

The company said that sum was spent in preparations for filming a scene for which she did not appear Wednesday.

1,000 Put to Work On Gasoline Plant

General Petroleum Company Starts Expansion on Pacific Coast.

Los Angeles, April 1 (A.P.).—Employment for 1,000 men was made possible today as the result of a building permit taken out by the General Petroleum Co., at Torrance, to construct a gasoline cracking plant and three auxiliary units at a cost of $557,810.

This represents the second phase of a $10,000,000 construction program on the company's 1,000-acre industrial site.

S. J. Dickey, vice president of the company, said work under the new permit will begin immediately and, after it is completed sixty men will be added to the permanent personnel.

Dr. Gregory to Address Engineers of G. W. U.

Dr. John H. Gregory, a member of the engineering advisory board of the Reconstruction Finance Corporation, will address the fifth annual banquet of the George Washington University engineering students, Saturday night at the Mayflower Hotel.

Honorary guests will include Dr. Cloyd Heck Marvin, president of the university; representatives of the American Society of Civil Engineers, American Society of Mechanical Engineers, American Society of Electrical Engineers, American Society of Chemical Engineers and Washington Society of Engineers.

13 Days Remain for Entry In Chicago Queen Contest

Photographs of Girls Aspiring to Be Candidates for $10,000 Prizes at Century of Progress Fair Should Be Sent at Once.

In one day less than a fortnight, The Washington Post's argosy for candidates to be queen and members of the Court of Honor of the Century of Progress Exposition at Chicago will end.

So send your picture to The Post at once. There are no strings attached. Send a photograph giving the information asked on a transmittal coupon to be found elsewhere in this paper and you are entered.

Already thousands of girls and young women of the territory where The Post circulates have sent in their photographs, many of which have been reproduced in the Sunday rotogravure section of the paper.

Every picture which reaches The Post before midnight, April 15, will be judged for the prizes, which include $10,000 in cash. From the thousands sent in to The Washington Post and to other papers affiliated in the search for the queen and her court of honor, 51 girls will be chosen.

All 51 will be invited to Chicago. The judges there will select the queen and two maids of honor, who will receive $5,000, $3,000 and $2,000, respectively.

Seven leading Chicago hotels will welcome the candidates for queen when they arrive May 26. Their Chicago entertainment will begin on that day with a dinner, a reception and a dance.

Gowns they will wear will be furnished at no expense to them, arrangements for fittings and hairdressing already having been made.

Many special events are on the schedule of the 51 who will vie to be queen. There will be many dinners, luncheons, theater parties and dances.

Just send your picture to The Post. Perhaps you will be the $5,000 prize winner.

Home Ownership Talks Set at McKinley High

Lectures on home ownership will be given at McKinley High Night School at 7:30 p. m. tomorrow and at the same hour on Wednesday.

Home ownership from the standpoint of national well-being will be discussed tomorrow by Miss Marie L. Obenauer. On Wednesday, W. C. Miller, president of the National Association of Real Estate Boards, will speak on "Some Problems of Home Ownership." The public is invited to attend the lectures.

Post Classified Ad-Writers assist advertisers every day in preparing result-getting ads. Just call National 4205.

Tree Held Oldest Living Thing Today

Engineer Convinced After Two Trips to Famous Oaxaca Cypress.

Oaxaca City, Mexico, April 1 (A.P.). Dr. Hermann von Schrenck, of St. Louis, a consulting timber engineer, believes that the famous cypress tree near here is the oldest living thing in the world.

Dr. von Schrenck, who has made two visits here to study the tree, said he thinks it is at least 4,000 years old.

It is 140 feet high and its circumference 40 inches from the ground is 117 feet.

The tree is in the Indian village of Santa Maria del Tule. Some years ago the late Ambassador Dwight W. Morrow visited it.

Libby's Baby Carriage Taken to Jenney Home

Philadelphia, April 1 (A.P.).—The first definite indication where Mrs. Libby Holman Reynolds and her infant will go after leaving a hospital where her son was born came today through the delivery of a baby carriage.

The carriage, selected by the former Broadway "torch" singer, was sent to the home of Mrs. Louisa Carpenter Jenney at Montchanin, near Wilmington, Del. Mrs. Jenney has been her close companion since her husband, Smith Reynolds, heir to millions, was found fatally shot inn their North Carolina home.

TRANSMITTAL COUPON

"QUEEN" Competition, The Washington Post, Washington Post Building, Washington, D. C.

I submit the attached photograph to be entered in your offer of $10,500 in Cash Prizes to find a "Queen" and her "Court of Honor" to dedicate the Century of Progress International Exposition at Chicago and agree to abide by the rules published by you. I also grant to you the right to publish this photograph in any manner you may determine.

The name of the person in this photograph is..................

Her street address is..................

City .... State ....

Her occupation is..................
(State whether stenographer, clerk, school girl, home girl, &c.)

The color of her hair is: ☐ Blonde ☐ Brunette ☐ Titian

The color of her eyes is........Weight........Height........

Submitted by ....
(Signature of person submitting photograph)

Right Reserved to Limit Quantities.

Phone DIstrict 5215
PEOPLES DRUG STORES
"ALL OVER TOWN" —the better to Serve you!

Smart Looking UNIVERSITY Fountain Pens 39c
Equipped with a genuine Durium point and has a beautiful DuPont Pearl Finish barrel in an attractive color combination. These pens are smart looking and are easy to write with.

Times Square Alarm Clock For Only 98c
Neatly designed. Has dependable time movement, concealed alarm and handy stem shut-off.

Buttermilk All You Can Drink While At One Of Our Fountains.... 5c
This is your opportunity to treat yourself to this delicious, wholesome buttermilk that comes fresh from Chestnut Farms Dairy.

Guaranteed! Household Size! Electric Flatirons With Cord 98c
Guaranteed heating element . . . nonheating handle . . . tip-up attachment and full length cord.

Better VALUES! Save As You Spend—Buy Here

WILKINS COFFEE Pound 27c
85c Jad or Kruschen Salts 49c
PITCHERS CASTORIA 3-oz. Size 19c

TOILETRIES . . Priced To Save You More!

15c Amami Shampoo..........10c
15c Pine Tree Soap..........5c
35c Barbasol Shaving Cream....24c
$1 Blondex Shampoo..........70c
35c Italian Balm Lotion........29c
40c D. & R. Cold Cream, jar.....25c
60c Danderine Hair Tonic.......42c
50c Gloco Hair Dressing.........32c
50c Hinds H. and A. Cream......28c
25c Ideal Tooth Paste...........19c
35c Ingrams Shaving Cream......25c
Ivory Soap, medium.............5c
50c Ipana Tooth Paste..........27c
$1 Lady Esther Face Powder....89c
$1 Lucky Tiger Hair Tonic.......69c
25c Mercks Zinc Stearate........14c
50c Molle Shaving Cream........29c
50c Pebeco Tooth Paste.........28c
Queen Anne Lotion.............35c

Free! 150-Piece Jig Saw Puzzle With Each Purchase of Lux Toilet Soap at...3 for 17c

A Special for Monday Only! College Inn Tomato Juice COCKTAIL Pint Size. 2 for 25c
Delicious for breakfast or as an appetizer. Made of sun ripened tomatoes and seasoned. Be sure to buy a supply while it is specially priced FOR MONDAY ONLY.

Lifebuoy Health Soap 10c cake... 6c
Works up a rich, creamy lather that purifies, and stops body odor.

Regular 35c Tube Lifebuoy Shaving Cream 23c
Its lather soothes, protects and gives quicker, easier shaves.

New Low Prices! WESTINGHOUSE Electric Light Bulbs
75 Watt. 20c, 6 for $1.08
100 Watt. 25c, 6 for $1.35

Well Made! Economically Priced! Globe Brand Vacuum Bottle Full Pint Size.. 59c
These vacuum bottles are selling rapidly at this remarkably low price. They are well made and will keep liquids hot or cold for many hours. You will need several for your picnics this summer. Come in early!

A Tough, Durable Ball CLOVER LEAF GOLF BALLS 25c each 3 for 59c 12 for $2.29
Take advantage of these new low prices on Clover Leaf Golf Balls. These lively balls have tough, durable covers that are hard to cut. You will like them for their accuracy in putts and their distance in drives. You have your choice of mesh or dimple design.

NUT SALE! Fresh! Crisp! Priced!
For Monday, Tuesday and Wednesday!
SALTED PECANS, lb..........39c
SALTED BRAZIL NUTS, lb..........39c
SALTED CASHEW NUTS, lb..........39c
(90% whole. In cellophane package)
SALTED MIXED NUTS, lb..........39c
(No peanuts in this mixture)
BURGUNDY SALTED PEANUTS, lb......19c

REMEDIES . . . At Peoples Deep Cut Prices!

60c Zonite Antiseptic..........39c
$1 Wampoles Preparation........75c
35c Vicks Vapo Rub Salve.......21c
60c Swamp Root Tonic..........45c
35c Sloans Liniment............21c
$1.20 Scotts Emulsion..........79c
60c Rem Cough Remedy..........45c
$1 Pile-Foe Ointment...........89c
$1 Pepsodent Antiseptic.........70c
$1 Ovoferrin Tonic.............72c
60c Murine Eye Wash............39c
$1.25 Min-Rol-Psyllia, pt........89c
50c Midol Tablets..............39c
75c Meads Cod Liver Oil.........55c
$1 Marmola Tablets.............67c
Louis Headache Tablets.........25c
50c Lavoris Mouth Wash.........37c

Reset Your Own PERMANENT With WILDROOT WAVE SET
Wildroot Wave Set is a greaseless, quick-drying fluid that can be used at home. Used and indorsed by leading hair dressers.
34c and 59c

New Style, Double Size Electric Sandwich Toasters For Only 98c
Makes sandwiches taste better. Toasts two sandwiches at a time. Well made. Cord not included at this low price.

Socially Correct. Inexpensive Annandale Linen Stationery, 39c
This stationery is correct for general usage. Each box contains 24 sheets and 24 envelopes.

Are you "out of sorts"? For Constipation Take Beecham's Pills
Bilious conditions resulting from constipation are quickly relieved by taking Beechams Pills.
25c Size. 17c 50c Size. 34c

$1.00 Worth of Shaving [illegible]
25c Swee-Do [illegible]
and 25c [illegible]
Swee-[illegible] Blades
and a re[illegible]r 50c tube
Barnard's Razor-Aid
SHAVING CREAM All For Only.... 49c

RESTORATION GAINS AT STRATFORD HALL

Work on Gardens at Lee's Birthplace to Be Topic of Club Tuesday.

Restoration work on the gardens at Stratford Hall, Westmoreland County, Va., birthplace of Robert E. Lee, will be described Tuesday at a gathering of interested persons in the Sulgrave Club, beginning at 11 a. m. The meeting is under the auspices of the District Chapter of the Robert E. Lee Memorial Foundation, Inc.

Mrs. Fairfax Harrison, of the Virginia Garden Club, will be one of the speakers, as will Maj. Ben B. F. Cheatham, U. S. A., retired, resident superintendent of Stratford.

Mrs. Harrison will explain in particular the activity of the Virginia Garden Club at Stratford, of which she is in charge.

The original garden walls of the famous estate have been rebuilt already, the terraces have been leveled off and the south ha-ha wall, a distinctive feature of Old South gardens, has been restored.

Mrs. Joseph E. Washington, Mrs. Woodrow Wilson and Mrs. Harrison form the special committee of the District Chapter of the Lee Foundation arranging Tuesday's meeting.

S. S. Washington First Voyage to Begin May 10

W. W. Howes, Second Assistant Postmaster General, announced yesterday the steamship Washington will sail on its first voyage from New York to Plymouth, Le Havre and Hamburg May 10, and that a special sack of letters will be carried for stamp collectors.

A special cachet will be used on letters which are sent under an outer cover to commemorate this maiden voyage. They must be prepaid at the domestic postage rates to the seapost clerk, S. S. Washington, New York City, to reach him not later than May 8, 1933.

Miss Gladys Fielding Cornell "Widow" Editor

Miss Gladys Fielding, daughter of Mr. and Mrs. C. R. Fielding, of 1701 Kalmia road northwest, a junior at Cornell University, has been elected to the board of the university's humorous publication, the Widow.

Miss Fielding graduated from Central High School three years ago and was a member of the National Honorary Society of the school. She is majoring in government at the university.

AMERICAN U. WOMEN DEBATERS

Left to right, Miss Ruth Belden, Miss Ann Henderson and Miss Winona Buchanan, members of the American University's Women's debating team, who meet the Temple University team in a debate in Philadelphia tomorrow and the New York University team in New York on Tuesday. The question of debate will be the cancellation of war debts.

Program to Show Phone Lines' Value

Academy of Sciences Will Be Told of Progress in Transmission.

Demonstration of achievements in telephonic transmission and reproduction of music before a distant audience will be given by the National Academy of Sciences at Constitution Hall on April 27.

The concert program will be broadcast by the Philadelphia Symphony Orchestra and transmited to Washnigton over three telephone lines by the American Telephone & Telegraph Co.

During intermissions in the musical program the technical methods used in the transmission of the music will be explained and illustrated by Dr. Harvey Fletcher, audition specialist on the staff of the Bell Telephone Laboratories.

Arlington Republicans to Meet.

The annual meeting of the League of Republican Women of Arlington County will be held tomorrow night at the headquarters in Clarendon. Officers will be elected.

Scottsboro Trial Ready to Reopen

Chattanooga Man Charged With Attacking Girl on Freight Train.

Decatur, Ala., April 1 (A.P.).—Attorneys for both sides today said they were ready for the retrial of Heywood Patterson, 19, of Chattanooga, one of nine Negroes charged with attacking two white women on a freight train near Scottsboro more than two years ago.

All preliminary motions were disposed of during the week, and a one-day recess was given by Judge James E. Horton to permit attorneys time to prepare for taking of testimony.

Patterson was arraigned Thursday on one of two indictments against him charging an attack on Mrs. Victoria Price, of Huntsville, aboard a Southern Railway freight train on March 25, 1931, in Jackson County.

Lincoln Guild to Meet.

The Lincoln Guild of the New York Avenue Presbyterian Church will hold its regular monthly meeting on Tuesday at 2:30 p. m. in the lecture room of the church.

COOPERATIVE TRACT SUCCESS REPORTED

Llano Colony's Manager, of Louisiana, Asks Spread of Project Over U. S.

The story of how several hundred persons have carried on a practical demonstration of self-support by producing the necessities of life over a period of 18 years without dependence on charity will be told by George T. Pickett, general manager of the Llano Cooperative Colony of Louisiana at 8 p. m. Tuesday at Pierce Hall, All Souls' Church, Sixteenth and Harvard streets northwest.

Mr. Pickett is in Washington to place before Congress and the President a proposal to organize under Federal authority a chain of similar self-help groups of the unemployed in all sections of the Nation, but linked together in a unified plan of exchanging commodities produced by the different groups.

Favorable consideration has been given Mr. Pickett's project by a number of senators and representatives and the matter is under consideration by Assistant Secretary Tugwell of the Department of Agriculture. A bill for the project is to be introduced in Congress this week.

Under the measure, according to Mr. Pickett, a board of nine directors would be selected by the President to get the project started by obtaining possession of suitable tracts of land for the various groups of workers and their families and to finance the housing and equipment. Each group would be under the direction of experienced local managers. The necessary funds would be raised by the issuance of self-liquidating bonds to be deposited with the Secretory of the Treasury.

Phi Gamma Alpha Unit Will Meet on Tuesday

The Alpha Chapter of Phi Gamma Alpha, national accounting fraternity of Strayer's College of Accountancy, will hold an open meeting at the Hay-Adams House at 8 p. m. Tuesday.

Edward M. Tyler, past president of the District of Columbia Institute of Certified Public Accountants, will deliver the principal address.

Maynard Honored at Cornell.

F. J. Maynard, son of Mr. and Mrs. F. L. Maynard, of 1313 M street northwest, a junior at Cornell University, is one of six members of his class to be elceted to the Chi Epsilon, national honorary civil engineering society. Mr. Maynard, who is majoring in civil engineering, was graduated from Central High School in 1929 as an honor student.

Men's $1.55 and $1.95

CHARING CROSS Shirts!

- In 6 Styles!
- 20 Fabrics!
- Sizes 13½ to 18

$1.10

3 for $3

There are so many materials, colors, patterns and styles that it's impossible to give you a complete picture in this small space. Rest assured, however, we've got the real goods in this sale . . . and a trip to the Hecht Co. tomorrow will be well worth your while. Sizes 13½ to 18.

MAIN FLOOR

THE HECHT CO. F ST. AT 7TH

Phone Orders District 9400; all other calls National 5100

THE HECHT CO.'S Children's Carnival is on—!

Zip, hip, hoo-ray! The Hecht Co.'s thrilling, exciting, positively marvelous Carnival for kids of all ages.

Master 3-to-10's SMART TOPCOATS

Double-breasted topcoats in smart tweeds or plain color cheviots. Half-belt at back—deep pockets. Sizes 3 to 10. $3.95

Rugby and Collarless JACKET SUITS

For junior boys—4 to 10 years. English-type suits in flannels, cheviots, cassimeres—coat, trousers, belt and blouse to match. $2.95

Tots' Navy Blue REGULATION COATS

Brass buttons—emblem on sleeve—snappily tailored! Nothing smarter! In navy blue cheviot cloth. For brother or sister, 1-6. $2.95

Second Floor, The Hecht Co.

Kite Free

A Hi-Flier Kite free. 1,000 of them as long as they last!

Free Books

On the care and health of the child. Given through courtesy of the Metropolitan Life Insurance Co.

Chocolate Eggs

A gorgeous display from the Virginia Dare Co.

Free Balloons

—to every child accompanied by an adult!

Games to Play

In a special play room with a maid in attendance.

Boy Scout Exhibit

An exhibition of equipment and handiwork by the Boy Scouts of America, in the Boys' Clothing Section.

Jig-Saw Cutouts

A man will be on the Second Floor cutting out Jig-saws from your photograph. Oh, lots of fun.

Mickey Mouse Clown

A great, big grown-up Mickey Mouse wandering around the floor. He'll be glad to talk to you.

Step into an elevator and be whisked up to the Second Floor . . . see things you never saw before . . . play with games . . . see the man cut jig-saw puzzles . . . let the grown-up Mickey Mouse amuse you . . . see the magnificent chocolate eggs . . . too many things going on to tell you about them all here. So come on down and see for yourself.

Clothes Conservation Committee Booth!

We invite you to bring down all the children's old clothes to distribute to less fortunate boys and girls.

$5 ESSAY PRIZE

$5 merchandise prize to girl and boy who writes best essay on "The Kind of Outfit I Would Like for Easter." Merchandise described to be from Hecht Co. Mention prices.

Boys' and Girls' EASTER Party Shoes $1.95

FOR GIRLS—T-strap pumps in patent or ooze suede; patent oxfords, lizard trim; 2-tone oxfords with leather or rubber sports soles. Sizes 8½-3.

FOR BOYS—Blucher oxfords, black or tan; moccasin oxfords of tan elk with rubber soles; 2-tone tan and camel oxfords with leather soles, rubber heels. 11-6.

Remember—New LOW Prices on Simplex Flexies Shoes

Second Floor, The Hecht Co.

NEWS FEATURES AND SPORTS

The Washington Post.

NEWS FEATURES AND SPORTS

IOWA CHECK FINDS FARM DEBTS FOUR TIMES TOO LARGE

Billion Still Owed at End of 1932 Despite Wholesale Cancellations.

HOG PRICES DROP BELOW AVERAGE DURING 90'S

Acre Lien Is Placed at $71 Compared to $16 at Turn of Century.

Ames, Iowa, April 1 (A.P.).—The conclusion that the farm mortgage debt of 1933 is "at least four times too large" has been reached by agricultural economists at Iowa State College.

Their contention is based on a comparison between mortgage debts of today and those of 1890-99 and between farm products prices of the nineties and present prices.

This analysis, made by William G. Murray and Ronald C. Bently, is based principally on a study of all foreclosures in fifteen Iowa counties.

Other leading conclusions of their survey are these:

"Over 52 per cent of all foreclosures in Iowa since 1920 have resulted in a deficiency judgment against the farm owner.

"Mortgages totaling $327,000,000 have been canceled by foreclosure action in Iowa in 1921-32.

Billion Still Out.

"An amount almost equally as large has been cut put by assignment of land to mortgage holders and by the failure of junior mortgage holders to redeem land after foreclosure of a prior lien.

"At the end of 1932, $1,000,000,000 was still outstanding on 45 per cent of the farm land in Iowa.

"The majority of second and third mortgages contracted during 1919-20, the high land value years, were canceled in the period of 1921-30.

"Since 1930, mortgages in default have been chiefly first liens, held by conservative lending institutions."

Comparing the relative ability of farmers to meet their debts in the nineties and today, the investigators found:

That $14 to $16 was the average debt per acre on mortgaged land in the former period, while the figure stood at $71 per acre in October, 1932.

Hog Best Income Source.

That hogs, constituting the major source of Iowa farm income in both periods, averaged $3.95 per hundred in Central Iowa in 1890-99, while in 1932 the average price of hogs was $3.20, and in January, 1933, only $2.40 —lower than in any month during the nineties

That prices for all farm products during 1932, on an index basis, were on a level with prices received in the nineties, taking 100 as the index for the years 1910-14, prices averaged 56 during 1932 and 56 during the nineties.

"It is evident, on the basis of farm product prices, that the farm mortgage debt in 1933 is at least four times too large," the report declares.

The shift from private investors and deposit banks to insurance companies and land banks as mortgage holders, the investigators say, "is fundamental to an understanding of present foreclosure problems."

Shift of Loans.

While private investors, deposit banks and mortgage companies did most of the foreclosing on farm mortgages in the years 1920-25, they find, a new group of mortgage holders has risen in importance since 1926.

In 1925, their report states, the group including insurance companies, the Federal Land Bank and Joint Stock Land Banks accounted for only 17 per cent of all foreclosures, but in 1930 accounted for 45 per cent, and in 1932 for 73 per cent.

This shift is called "a transition from liquidation of junior mortgage debts to liquidation of debts that were considered by lending institutions as anything but speculative."

In 1921, it was found, only 26.5 per cent of foreclosure sales ended with the land bid in for less than the judgment against it. In 1926 that percentage rose to 44, and in 1932 over 74 per cent were bought with a deficiency remaining.

Insurance Policy Heads Call National Parley

Hartford, Conn., April 1 (A.P.).—Col. Howard P. Dunham, State insurance commissioner, today was notified by telephone from Chicago that a special emergency meeting of the National Convention of Insurance Commissioners had been called for next Friday and Saturday at the Palmer House.

The question before the meeting will be that of suspended payments on cash surrender values and life insurance policy loans. Notice of the meeting came from Garfield W. Brown, Minnesota insurance commissioner.

Grand Master Kimball Is Honored by Masons

The grand master of Masons in the District of Columbia, Harry G. Kimball, was guest of honor at the annual meeting of the Masters Association of 1910 Thursday night at the Hamilton Hotel.

Gratz E. Dunkum was reelected president of the association. Other officers named were Roger O'Donnell, A. R. Serven and H. F. Woodward, vice presidents, and C. P. Bose, secretary-treasurer.

Britain Ratifies Drug Convention of Geneva

Geneva, Switzerland, April 1 (A.P.). Adoption of the League of Nations narcotics convention drafted in 1931 was assured today with the receipt of Great Britain's ratification.

This brought the number of ratifications to the required 25.

Around the Town

WITH THE STROLLER.

IN the good old days, when Florida avenue marked the northern outskirts of the city, it was considered "way out in the country," but today our National Soldiers Home continues its uneventful existence well within the bounds of the residential section of Washington. It remains a model of Longfellow's Acadia, unchanged in its major aspects by the march of time; the same old Soldiers Home that our grandfathers and their forebears knew and loved so well.

For them it was a "long drive" to the home, an an occasion important enough to warrant the packing of a picnic basket when the family climbed aboard the old shay and started for the shady nooks, and the velvety lawns that were made for picknicking. Today it is a 15-minute drive from almost any given point in the city, and a darn dull time for sophisticated "bub" and "sis" when the head of the family decides to drive that way.

Pure-bred Holsteins, one of the finest herds of cattle in the East, remain contented on food prepared by experts, posing obligingly for the amateur photographer and permitting themselves to be pointed out as "moo cows," by the youngest member of the family.

Plump guinea hens rove the fertile fields that already have felt the plowman's touch, seeking morsels of grain. Seed planted in these same fields will ripen into grain, corn and spring wheat, 'ere the wintry blasts come snorting furiously down from the North, and the barns will be filled with a plentious supply of the good earth's fruits.

Snowy white leghorns wander aimlessly about the henyard, lorded over by a proud cock with his blood-red comb that reminds one of an Indian chief's headdress. One can almost imagine the gentle Evangeline scattering grain to them as they cluster about her modest dress.

Now and then a turkey gobbler stalks into the picture, but very seldom, for the birds are hard to breed and the home does not take a special interest in them.

To the east stretches the woodland, the "forest primeval" of Longfellow's classic, and to the west lies the lake, sunken down between the gentle slope of the land. The lake with its water lilies and its feathered fleet of ducks. Here on bright summer days comes an artist with his palate and easel, and his tubes of brightly colored paints. And in his ineffective, human way he attempts to ensnare the beauty of the scene, to hold it prisoner upon his canvas where all may gaze upon it.

Hard by the road that winds the length of the tract of land set aside as a retreat for the silver-haired warriors of the Nation is one of the few modern "improvements" of the place, a golf course. Usually it is deserted, but now and then a lone golfer with his bag of clubs slung across his back strides down the fairway.

An old veteran, whose gray locks bespeak his presence at some long forgotten conflict, probably the Battle of Santiago Hill, in Cuba, dozes in the sunlight. His dimming eyes see not the children chasing one another through the fields, they are looking back into the glamorous past, calling up some tender memory of what used to be.

Time goes marching on, but life at the home continues at its easy pace. It's just a farm where the corporals and the sergeants and the buck privates who fought for Old Glory near the turn of the century live and spin their yarns in peace and comfort. Washington will change, but not the Soldiers' Home; the stout iron bars encompassing it promise to repel any invasion of its rich soil.

Now that the 999 relatives of the first robin have arrived it can safely be said that spring is here.

THE faint rumble of a cannon blast from Fort Myer announces sunrise. No period of the day is comparable to the dawn and early morning. Elderly ladies are out as early as 7 o'clock with Fifi for a morning stroll . . . a group of colored girls talking, laughing and showing their pearly white teeth in broad grins while waiting for a street car. . . . a sleepy looking cabby searching among the strollers for a possible fare . . . grocery clerks in their immaculate aprons peering through shiny windows or cluttering up the sidewalk with a display of greens and fruits to catch the eye of prospective customers . . . a flapper hastily dabbing her powder puff at her nose while running for the street car . . . milk trucks and bread wagons scurrying everywhere . . . a well-dressed chap walking briskly down the street, apparently without a care in the world . . . windows aglow with the blaze of the early morning sun . . . there is a fresh breeze, and the trees and bushes and grass seem to breathe of spring . . . a laborer rakes the rich-looking, warm turf of Lafayette Park . . . an old gentleman with market basket slung on his arm, walking with the eagerness of a young man setting forth on a new adventure . . . market trucks pausing before restaurants to unload their cargoes, which the man on his way to the office will have for dinner . . . everybody seems to be preparing for the day just ahead . . . no sluggishness, no weariness . . . only exultation and eagerness to be doing things . . . it is a spring morning.

AMONG the first to cast a covetous eye toward the impending legislation that will release the flow of beer in the Capital were the small-time racketeers who are quite surfeited with the uncertainties of bookmaking and games of chance without the pale of the law, which has been quite vigorous of late in that direction.

But at 10 cents a glass, the beer racket (they still call everything a racket, be it as legitimate as the inaugural oath), does not have the same ringing appeal to our sporting gentry. They have figured it down to 440 glasses to a 32-gallon keg, and at a dime a glass, taxes and overhead eat into the revenue so heartily that the margin of profit is not commensurate with their ideas of a what a racket's profits should be.

"And then," as one of the racketeering gentry says, "you gotta figure a beer on the house every four rounds. Ya can't be a piker, ya know."

Virginia to Share In Beer Revenues

Pollard Sees Gasoline Tax and Possible Fines as Sources.

Richmond, Va., April 1 (A.P.).—If Virginians in large numbers drive to Maryland and the District of Columbia for beer next week, they will pay the Commonwealth of Virginia as much in gasoline taxes as Maryland and the Government will collect in taxes on beer they consume, Gov. Pollard said today.

"Figure it out," the governor said. "A car going from Virginia to Washington will pay an average of about 50 cents in gasoline tax during the ride. The occupants of that car would have to drink more than 60 glasses of beer to pay the same amount in taxes beyond the border."

With a smile, he noted that if the occupants brought back too much beer inside them the State might collect an additional amount in fines.

R. F. C. Directors Defer Richmond Bank Action

(Associated Press.)

The board of directors of the Reconstruction Finance Corporation met yesterday without acting on the reorganization plan for the American Bank & Trust Co. of Richmond, Va.

Jesse H. Jones, board member, said Friday night that a $500,000 stock subscription would be made by the corporation provided that amount is subscribed locally.

12 Seized in Geneva In Anti-Reich Riot

Consulate Building Guarded; Hugh Wilson, Escorted, Uses Back Way.

Geneva, Switzerland, April 1 (A.P.). Twelve anti-German demonstrators were arrested near the German consulate today and extra police reserves dispersed a large crowd singing the "Internationale."

The consulate building was surrounded by guards to prevent violence. Hugh Wilson, United States Minister to Switzerland, who lives in the same building, had to use the back way because the front door was barred. He was escorted to and from his home.

It was estimated that 200 German Jews and members of the left parties are crossing the Swiss frontier daily. The federal council, fearing aggravation of the unemployment crisis, is debating the question of examining refugees at the frontier.

95 Congress Members View Mint at Work

Philadelphia, April 1 (A.P.).—Ninety-five members of Congress came to Philadelphia today on a sight-seeing tour.

After seeing how Uncle Sam makes his money at the mint, the party planned visits to Independence Hall, Carpenters' Hall, where the Continental Congress met; the navy yard, immigration station and other points of interest. Rain greeted the sightseers.

Hundreds Working in West In Capturing Wild Horses

Planes Are Used to Start Stampedes of Herd Into Corrals; Meat Is Prepared for Europeans and as Puppy Food in America.

Portland, Oreg., April 1 (A.P.).—Horse wrangling by plane is helping to develop a new industry which provides cakes and coffee for hundreds of men in five Western States.

With the aid of planes, wild horses are rounded up on the ranges of Eastern Oregon and Washington, Idaho, Nevada and northern California to be turned into food.

Some of the meat finds a market in Europe. More of it is prepared as a food for puppies.

The plane has been brought into use, not as a new sensation, but as the most efficient means of rounding up the wild animals.

If the horses did not have the fatal habit of getting into a rut, the airplane would be of little use. But when frightened they always take to their established runways and strike out for a canyon.

The canyon, through which a runway passes, is sought out, and heavy cables are strung up to form a corral.

Then the aerial cowboy gets into action He roars down at a band of horses and fires a few blank cartridges just to make sure there will be plenty of noise. Frightened, the horses wheel to their runway and race for the canyon, only to find themselves presently trapped in the corral.

The leader, easily distinguishable as the most powerful stallion in the band, is roped and tied, and then the horses are given a day or two in which to calm down. The men have to worry only about getting the leader to the railroad station, for the band will follow him in captivity as surely as it does on the range.

From 75 to 150 wranglers are regularly employed in rounding up the wild horses, and hundreds of others, including a large number of Indians pick up their spending money and, in many cases, their living as "free lance" wranglers. But it is no job for a greenhorn to undertake.

U. S. PRISON LISTS ON DECLINE FIRST TIME IN SIX YEARS

Legalization of 3.2 Beer Is Expected to Continue Population Drop.

LARGE INCREASE SHOWN IN FEDERAL PROBATIONS

13,004 Persons Imprisoned Now Compared With 13,244 in 1932.

(Associated Press.)

The Federal prison population, which almost doubled in the boom period from 1927 to 1930, due chiefly to a huge increase in the commitment of prohibition violators, is now declining for the first time in six years.

The legalization by Congress of 3.2 per cent beer and other developments tending to restrict enforcement activities is expected by officials here to result in a decrease in prohibition convictions and a resultant sustained decline in the prison population.

Congress' approval of the resolution proposing repeal of the eighteenth amendment, and its refusal to allow prohibition agents to expend Government money in the purchase of liquor as evidence and in the tapping of wires for information, also are expected to contribute to a lessening of the number of prohibition convictions.

13,004 in Prisons.

At the end of February, there were 13,004 persons in Federal prisons, as compared with 13,244 in February, 1932, and 12,425 in February, 1931 Until this year there had been a steady increase every year since 1926. The annual prison census is taken in June, when the population is usually about at its peak.

In 1926 there were 7,080 inmates of Federal penal institutions, 602 of whom were prohibition act violators. By 1930, 4,378 out of a total of 13,103 Federal convicts were prohibition offenders; in 1932 the number was 4,621 out of a total of 13,698, when the Federal prison population reached its all-time peak.

The current decline in the number of Federal prisoners is attributed chiefly to the large increase in Federal probations, the figures being 15,981 and 25,585 for 1931 and 1932, respectively. A large proportion of these probations were granted to liquor law violators.

44,744 Sentences in 1932.

Prohibition Bureau records show that for the fiscal year 1932 there were 17,893 suspended and probated sentences in liquor cases, as compared with 44,744 sentences imposed.

That the establishment of legalized dispensing of beer will have a tendency to reduce the number of arrests is indicated by the fact that 3,261,496 gallons of beer were seized by Federal agents in 1932.

While prohibition officers generally expect that more or less bootlegging in beer will continue, some are of the opinion that legalization will have a tendency to put a crimp in the activities of illicit dealers. Others believe that "blind tigers" will flourish to a greater extent than they did in pre-Volstead days.

Duckling Eats Crumb; Seagull Eats Duckling

San Francisco, April 1 (A.P.).—The story of the hungry duckling and the hungrier seagull, as told to Golden Gate Park police by Mrs. A. A. Bontemps, was a sad story—very sad for the duckling.

Mrs. Bontempe said the duckling reached a bread crumb she threw into a park lake just ahead of the swooping seagull. So, the bigger bird gobbled up duckling, bread crumb and all and flew away. There didn't seem to be anything the police could do about it.

1,000 Are Registered For Forest Camp Jobs

Philadelphia, April 1 (A.P.).—More than 1,000 men today jammed the State Employment Bureau office and insisted that they be registered for forestry camp jobs under President Roosevelt's relief program. They gained their request, bringing the total number registered this week to 5,000.

Richard M. Neustadt, director of the bureau, told them that in the absence of instructions from Washington, registration was virtually meaningless.

Chicago Beer Year Eve Is Called Off by Hotels

Chicago, April 1 (U.P.).—Chicago's jamboree to welcome back legal beer at 12:01 April 7 was called off today when loop hotels requested breweries to make no deliveries before daylight.

Missouri Reduces Taxes by $8,000,000

Valuation Expert Places New Ratio at About $2 Per $100.

Jefferson City, Mo., April 1 (A.P.).—The State Board of Equalization today clipped approximately $8,000,000 from Missouri's 1933 real and personal property tax bill.

The final valuation of these two classes of property for 1933 taxation purposes was fixed at $3,286,603,425 by the board, a reduction of $400,431,711 under the assessment on which 1932 taxes were paid.

J. T. Waddill, secretary of the board, said that a "very rough estimate" of the average tax levy for State, county, city, school and drainage districts is $2 per $100.

Dalrymple Assumes Dry Job; Sees Beer Simplifying Work

Methodist Board Leader Calls Appointment Happy Selection.

Woodcock Has Hopes of Returning Soon to Law Practice.

(Associated Press.)

A. V. Dalrymple took the oath of office as director of the Nation's prohibition forces yesterday and immediately took over the duties of his office.

Temporarily, he will be assisted by the former director, Amos W. W. Woodcock, who has been appointed a special assistant to the Attorney General to help the San Francisco attorney familiarize himself with the duties.

Woodcock said he hoped to return to the practice of law very shortly.

Almost simultaneous to the induction of Dalrymple into office, Deets Pickett, research secretary of the Methodist Board of Temperance, issued a statement calling the appointment a "happy selection."

"He is honest, courageous and energetic and at the same time discreet," Pickett said. "I believe that he will be particularly valuable to the country at this time when adjustment is being made due to new legislation."

Dalrymple expressed a belief to newspapermen after taking the oath that enforcement of prohibition would be simplified by the legalization of beer and wine.

There will be brewers and wine manufacturers paying a quarter of a billion dollars to the Government in taxes, the new director said, and they must protect their legitimate business.

"If illegitimate traffickers in liquor are permitted to pursue their business," Dalrymple said, "it would be harmful to the legal manufacturer and will make those operating within the law our allies."

The new director said he would have nothing to say about the policies of the Prohibition Bureau until he has had a chance to study his new duties.

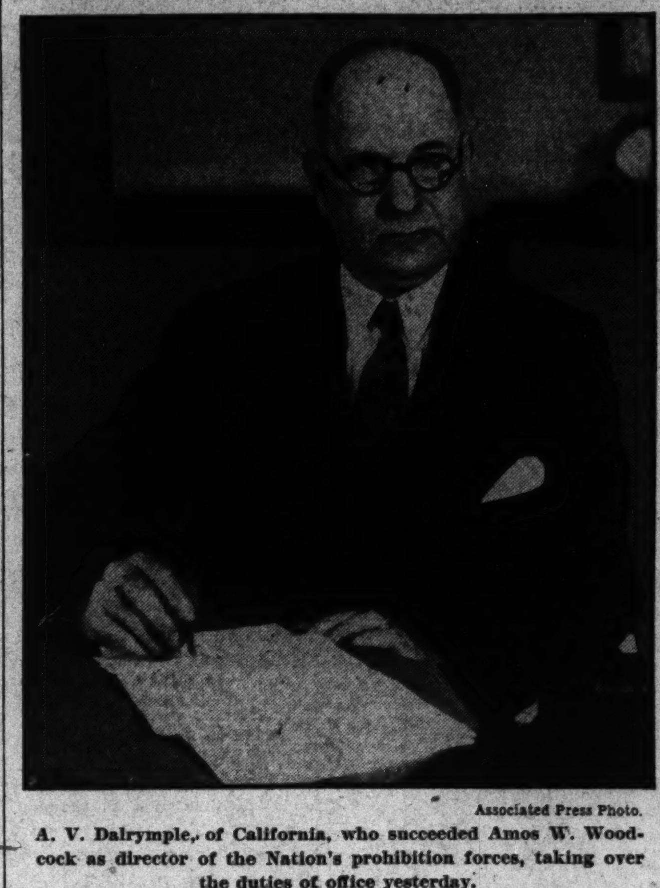

Associated Press Photo.

A. V. Dalrymple, of California, who succeeded Amos W. Woodcock as director of the Nation's prohibition forces, taking over the duties of office yesterday.

Fort Worth, Tex., April 1 (A.P.).—Maj. A. V. Dalrymple, new head of the United States Prohibition Bureau, attracted attention during his former residence here by a fight on the Ku Klux Klan.

The klan was made an issue in a suit filed by Maj. Dalrymple in Federal court in 1923 against an oil operations trust. W. E. Hawkins, plaintiff's attorney, challenged the right of Ku Klux Klan members to serve on the jury in that case. The contention was that klansmen would be prejudiced against Dalrymple because of activities against the klan.

Maj. Dalrymple resided in Fort Worth several years, beginning in 1920.

BUSINESS VENTURES OF STATE NEAR END

South Dakota Will Sell Its Coal Mine and Close Credit Bureaus.

Pierre, S. Dak., April 1.—After a fourteen-year trial, South Dakota is weeding out its State business enterprises and considering a plan to forestall future ventures by limiting indebtedness.

Outright abolition of the State hail insurance and bonding departments has been voted by the 1933 legislature, which also authorized sale of the State coal mine, and took steps to speed up liquidation of the rural credit business.

In addition, the assembly has provided for a popular vote in 1934 on a constitutional amendment limiting new indebtedness of the State government to $1,000,000. The present debt, acquired mostly through financing of State business enterprises, totals nearly $50,000,000.

South Dakota's hail insurance and bonding departments, and most of the other State enterprises were created in 1919 when interest in public business ventures in the Northwest was at its height.

While the hail insurance division insured farmers' crops at low rates, the bonding department wrote bonds for officials of the State and its subdivisions. Although both departments are now allegedly insolvent, there are rumors their abolition may be stayed by referendum. Supporters of the enterprises claim they keep down commercial rates.

Sale of the $185,000 State coal mine was recommended by the legislature but not specifically required, because of prospects that it would bring only a fraction of its cost.

To hasten liquidation of the insolvent rural credit business, the legislature gave the department board liberal powers to sell on easy terms the 1,000,000 acres of land acquired by the State through mortgage foreclosures. The taxpayers are now contributing more than $3,000,000 annually in property and gasoline taxes to meet maturing rural credit bonds, of which about $40,000,000 are outstanding.

Several other South Dakota business ventures, including a State cement plant, highway supply depot and the binder twine and license plate plants at the State penitentiary, thus far have escaped legislative disfavor.

Old Spark Plugs Help Salvation Army Relief

Motorists were urged yesterday by Brigadier John G. McGee, director of the social service branch of the Salvation Army, to contribute their discarded spark plugs to him for relief of the needy.

A method of salvaging the porcelain in old plugs has been discovered, Brig McGee said. If sufficient plugs are collected a substantial fund for carrying on work of the social service center at 102 Constitution avenue northwest can be raised. Brigadier McGee pointed out. Trucks on regular calls will collect the plugs.

Berlin's Second Treaty Battleship Is Launched

Wilhelmshaven, Germany, April 1 (U.P.).—Germany's second "pocket battleship," built under the limitations of the Versailles treaty, but challenging in efficiency the warships of any nation, was launched today.

It was christened Admiral Scheer, in honor of the German leader at the battle of Jutland, by his daughter.

3 Navy Seamen Urged As Life Saving Heroes

Three enlisted men of the Navy have been recommended by the Secretary of the Navy to the Secretary of the Treasury for awards of Silver Life Saving Medals, for their rescue of a shipmate from drowning on the night of December 14, 1932.

The men are Herman F. Striegler, seaman, first class; William J. Ware, yeoman, second class, and Edwin E. Souza, torpedoman, third class. The men dived into shark-infested waters at Panama and saved Francis J. Quigley, seaman, second class, from drowning.

World Conference May Open Earlier

Davis Presents MacDonald With American Opinion on War Debts.

London, April 1 (A.P.).—Norman H. Davis, representing President Roosevelt in preparations for the world economic conference, is spending the week-end with Ray Atherton, counselor to the American Embassy, after there days of conferences with British statesmen, which may result in opening the world conference sooner than had been expected.

Another important result of his visit here has been the placing before Prime Minister MacDonald, at Mr. MacDonald's request, an outline of American opinion on the war debts.

Pointing out that the sentiment of the American people is against cancellation, postponement or reduction, and that the key to the problem is in the hands of Congress, Mr. Davis has been able to acquaint the prime minister with an authoritative insight on the political and economic situation in the United States. On Tuesday he will go to Paris.

Cook County Mortgage Moratorium Declared

Chicago, April 1 (A.P.).—Circuit Court Judge Harry Fisher today handed down a decision to effect a moratorium on Cook County mortgage foreclosures.

TIDAL WATER POWER SCHEME IS OUTLINED

British Board Reports on Plan to Generate It on River Severn.

London, April 1 (A.P.).—A gigantic scheme for harnessing the tidal waters of the River Severn to generate electric power has been outlined here.

It is contained in the final report of a committee appointed in 1925 by Stanley Baldwin, then Prime Minister, to investigate possibility of constructing a barrage on the estuary.

The estimated cost of the project would be, for barrage power station, reservoir and storage station, and extra transmission lines, £38,426,475, normally more than $186,750,000 at par.

The commission reported that a net annual output of 2,207 million units would be available for transmission to the "Grid," the national system designed by the electricity commission for the distribution of electricity.

This amount is one-thirteenth of the total units estimated to be required by the whole country in 1941.

The combined barrage and secondary storage station, the committee reported, could produce electrical energy at a cost which would be only two-thirds of that generated at equivalent coal-fired stations.

It estimated that the average cost per unit would be about 0.18 of a penny, or the equivalent of 0.36 of an American cent.

The report mentions that it would probably not be possible to begin the works before 1937 and that the scheme would take fifteen years to complete.

It was estimated that the number of men employed would rise gradually from 2,000 in the first year to 12,000 in the tenth and a maximum of 27,800 in the thirteenth.

Saint-Gaudens Sails for Europe.

New York, April 1 (A.P.).—Homer Saint-Gaudens, son of the famous sculptor and fine arts director of the Carnegie Institute, in Pittsburgh, was among those sailing today on the liner Rex.

Evolution Clews Hoarded In "Back Yard Museum"

Cornell Professor's Collection of Seeming Trash Contains Pieces Which May Help Solve Jig-Saw Puzzle of Whence Man Came.

Ithaca, N. Y., April 1 (A.P.).—To keep safe some "things that money can't buy," Prof. G. D. Harris has built a concrete museum in his own back yard at Cornell University.

The priceless objects are things which all except about 100 persons in the world would rate as trash at first sight. They are shells and bits of bone, often yellowed, broken or chipped. To all except the expert they look like debris that could be picked up anywhere.

They are things which evolution discarded and threw out of the procession of life 100,000,000 years ago; valuable because they are the last of their kind, records of "horizons" of the past, essential pieces in a jigsaw puzzle which is expected some day to show man "whence he came."

One is an ecphora quadricostata, a tiny conch shell, about 2 inches long. Its occupant lived only 50,000,000 years back, on the Atlantic Ocean side of what is now the United States.

No one knows why this small creature grew to be slightly different from anything else of his own kind. He is a bit of a geological "horizon," or era; his peculiar development a part of that "horizon" and one of the clews to what was going on in the world so long ago.

To get the whole answer will require other bits for comparison, thousands, perhaps millions, of them. They must be catalogued so that the readers of geology's story can piece them together like hieroglyphs or cuneiform writing.

This cataloguing and collecting Prof. Harris has been doing for 40 years, all at his own expense, mostly with his own hands.

Ten huge volumes he has issued so far. They were printed on his own press, in his basement, by himself. He bought the press with his own funds, out of a salary that until ten years ago was not more than $1,500 a year. He worked extra in summer vacations to raise small sums for geology expeditions.

U. S. INTERESTS BID FOR KEY ROUTES OF FAR EAST AVIATION

First Major Step Is Buying Into Chinese System by Pan-American.

RACE WITH EUROPEANS FOR TRADE FORESEEN

Nationalist Government Is Now Partner in Yankee Enterprise in Orient.

The first major step in a plan to secure for America a foothold on the key aerial trade routes of the Far East was seen here yesterday in the acquisition by the International Air Transport System, Pan-American Airways, of the entire minority stock interest in the National Air Transport System of China.

The National Airways of China, in the development of which the American-owned company will be associated with the national government of China, form the strategic routes of access into the center of the chief world markets of the Orient, the goal toward which the powerful International Air Systems of Great Britain, France, Germany, Holland and Russia are already well advanced in what now becomes a race to establish great intercontinental trade routes of the air to western Europe and to North America.

History of Enterprise.

Announcement was made here of the acquisition by Pan-American of 45 per cent of the capital stock of China National Aviation Corporation, whose operating routes and important franchises cover the basic air transport development of the Chinese Republic. All the capital stock not acquired by the American company is held by the Chinese national government.

Employing American aircraft, manned by American pilots, China National Aviation Corporation is the company which succeeded the early development of commercial air service in the Chinese Republic.

The first service in which Americans were associated was inaugurated between Shanghai and Hangkow in 1929. In July, 1930, new operating contracts and important franchises were acquired from the Government, and China National Aviation Corporation, as it now exists, was formed to operate the new routes and develop the various extensions provided. The commercial and administrative departments of the company are directed by Chinese, while the operations will be managed by Americans.

Parallels Latin Rivalry.

The entrance of Pan-American in the Far East is being made under circumstances similar to those which marked their pioneering of intercontinental air routes between North and South America when, in 1928, Europe had already begun the entrenchment of air routes into the chief commercial capitals of Latin America.

The Orient, upon which every important international air system in Europe is aggressively concentrating at the present time, has been developed into the third most important area in the world for American exports, particularly for its absorption of cotton and wheat, having contributed nearly three-quarters of a billion dollars to our total world trade in 1932. The dramatic entrance of the airlines into this keenly contested territory indicates the increasing force air transport is bringing to bear on the extension of national trade influence.

The partnership arrangement between Pan-American and the Chinese National government assures the American air lines of maximum co-operation and support in the development of a great interhemisphere trade route of the air which would reduce transport and communication time to a fraction of that required now for commerce between the Far East and North American continent. Their acquired position in China is considered an important element of advantage in the international race to establish aerial trade links with Eastern markets. Toward this goal the Big Four of Europe's powerful international air systems—Imperial Airways, of Great Britain; Air Orient, of France; Deutsche Luft Hansa, of Germany, and Royal Dutch Airlines, of Holland —have already made spectacular advances.

Aid to Aviation Industry.

Through China National Aviation Corporation the partnership between the American International Airlines System and the Chinese national government will be directed toward improvement of present operating routes and development of a more adequate domestic system to link the principal cities of the republic with fast, dependable air transport service. The Chinese National System is now operating, or will shortly place in regular operation for passengers and express a daily service on the 567-mile route to Shanghai, Nanking, Hankow; three times weekly service between Shanghai and intermediate cities to Peiping, a distance of 790 miles, and twice weekly service between Nanking and along the Yangtse River to Chungking, 556 miles. In addition to these lines, the company holds exclusive franchise for an extension route into Chingtu, capital of the powerful Szechwan Province, and for the straight coastal route from Shanghai to Canton and Hongkong.

These routes, covering 1913 miles of airways, serve territories with more than 150,000,000 population and where much of the transportation, even between principal cities, is still confined to slow river boats. American business interests furnish more than 80 per cent of the passenger and mail traffic on the Chinese air lines at the present time to that further development of the comestic service is expected to be of considerable benefit to our commerce in the republic. The aviation industry expects to profit even more directly through the development of a greater market for American aeronautical equipment in the Far East.

SPORTS | SUNDAY APRIL 2, 1933 | The Washington Post. | SUNDAY APRIL 2, 1933 | SPORTS

NATS SHOW PUNCH TO BEAT ATLANTA, 11-5, IN 11TH

Cronin Stars With Homer And Triple

'Nats' Attack Awakes With 6-Run Rally Breaking Tie.

Weaver Is Pounded; Burke Yields 1 Hit in 3 Innings.

By BOB CONSIDINE (Post Staff Correspondence).

ATLANTA, Ga., April 1.—A suddenly aroused Washington baseball team played a stunning April Fool's joke on the Atlanta Crackers here today when they went into the eleventh inning with the score tied up at 5-5 and scored six runs in a withering demonstration of sustained power to snare the ball game by the score of 11 to 5.

That eleventh inning was the answer to a manager's prayer for a swell hitting club. Socking the versatile offerings of Bob Hasty, one of the Nats' spring nemesis, Washington looked like some Utopian world's champions.

Moe Berg started the rally by singling sharply over short. Jack Russell, who had relieved Bobby Burke in the ninth, bunted perfectly and made first safely. Joe Kuhel caught the Cracker infield unawares with another perfect bunt and the bases were filled.

Manush, Cronin, Goslin, Bluege Deliver.

Myer popped, but Heinie Manush, Joe Cronin, Goose Goslin and Ossie Bluege came through with lambasting singles and doubles that sent runs thumping across the plate in chain-gang succession.

Washington reversed matters today. Instead of being nipped at the wire, as has been the case in their last three games, the Nats were the ones to show the stretch drive and win out after running second through most of the race. Atlanta, after being held scoreless for the first four innings by a dint of some spectacular fielding on the part of the Washingtonians, finally overpowered Mont Weaver in the fifth when Mont's support buckled.

Atlanta scored 4 runs in that inning. With one out, Cronin drop-kicked Chatham's roller. Butcher beat out a bunt and Monte filled the bases by walking Dashiell. Buddy Myer dribbled Rollins' roller like a basket ball and everybody was safe and Chatham had scored. Weis singled cleanly to right, scoring Butcher and Dashiell and Susko singled in Rollins.

Ball Game Won By Cronin.

Joe Cronin won this ball game, starting way back in the sixth. With one out and Heinie Manush on first and Buddy Myer on third, the results of a walk by Buddy and a splendid single to right by Heinie, Joe came through with a brilliant triple to left center, scoring his pals. Atlanta came back and made it 5 to 2 in its half of the same inning, when McKee scored on Dashiell's long fly to Manush.

Cronin started things up again in the eighth when, after Heinie had singled, Joe clouted a Frank Merriwell home run high up into the left field stands, to bring the score up to 4 to 5. Washington looked as if it was going to win the game at this point, for after Joe's homer, Schulte and Bluege got on on scratch bingles but Moe Berg rolled to short for the third out.

Manush Ties Score In Ninth.

Washington tied the score in the ninth on Heinie Manush's third straight hit, another single to left, which scored Joe Kuhel, who had doubled.

Bobby Burke, pitching his first real baseball since the middle of last summer, held the Crackers very well indeed during the seventh, eighth and ninth, giving them one hit. He retired in favor of Pinch Hitter Sam Rice in the ninth. Jack Russell supplanted him in the box and got by very well, helped by Cronin's amazing stops that suffocated incipient Cracker rallies in the tenth and eleventh.

Eastman Sets Record For 600-Yard Race

San Francisco, April 1 (A.P.).—Ben Eastman, Stanford sprint star who holds the world quarter-mile record, bettered the world mark for the 600-yard race in competition at a charity athletic carnival here today.

Eastman's time was 1 minute 9.2 seconds, against the record Doug Lowe, of Great Britain, set at 1 minute 10.4 seconds in 1926. Officials at the athletic carnival here, however, expressed belief the new mark probably would not be accepted as a world record because of wind conditions on the track.

MEET TO S. CALIFORNIA.

Memorial Coliseum, Los Angeles, April 1 (A.P.).—University of Southern California's track and field team presented far too much all-around strength for California's Golden Bears today, defeating them 94½ to 36½ in a dual meet before 5,000 persons.

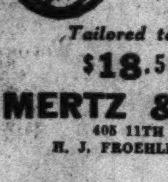

The Man's Tailor
Spring Suits & Topcoats
Tailored to Measure
$18.50 Up
MERTZ & MERTZ
405 11TH ST. NW.
H. J. FROEHLICH, Manager.

EXTRA! (Innings)

WASHINGTON.	A.B.	R.	H.	O.	A.	E.
Kuhel, 1b	4	2	1	10	1	0
Myer, 2b	5	1	1	2	3	1
Manush, lf	6	3	4	6	0	0
Cronin, ss	6	2	3	3	3	2
Goslin, rf	6	1	1	5	0	0
Schulte, cf	6	0	3	2	0	0
Bluege, 3b	6	0	1	2	1	0
Sewell, c	3	0	0	1	0	0
Berg c	2	0	1	2	1	0
Bolton, c	1	0	0	0	0	0
Weaver, p	2	0	0	0	0	0
Burke, p	0	0	0	0	0	0
Russell, p	0	1	0	0	1	0
*Harris	0	0	0	0	0	0
†Rice	1	0	0	0	0	0
‡Boken	0	1	0	0	0	0
Totals	48	11	15	33	10	3

*Batted for Weaver in seventh.
†Batted for Burke in ninth.
‡Ran for Berg in eleventh.

ATLANTA.	A.B.	R.	H.	O.	A.	E.
Dashiell, 2b	4	1	1	3	3	0
Rollins, 3b	5	1	0	3	4	1
Weis, rf	6	0	2	2	0	0
Sington, lf	5	0	0	3	0	0
Susko, 1b	4	0	2	14	2	0
Neisler, c	4	0	0	2	0	0
McKee, cf	4	1	2	2	0	0
Chatham, ss	4	1	0	4	4	1
Butcher, p	1	1	0	0	3	0
Hasty, p	1	0	0	0	0	1
*Benowitz	1	0	0	0	0	0
†Barron	1	0	0	0	0	0
Totals	40	5	7	33	16	3

*Batted for Butcher in sixth.
†Batted for Hasty in eleventh.

Washington .. 0 0 0 0 0 2 0 2 1 0 6—11
Atlanta ...... 0 0 0 0 4 1 0 0 0 0 0— 5

Runs batted in—Weis (2), Susko, Cronin (5), Dashiell, Manush (3), Bluege. Two-base hits—Schulte, McKee, Kuhel, Goslin, Dashiell. Three-base hit—Cronin. Home run—Cronin. Sacrifice hits—Butcher, Russell, Kuhel. Double plays—Bluege to Kuhel; Kuhel to Cronin to Kuhel. Struck out—By Butcher, 1; by Weaver, 1; by Burke, 1; by Hasty, 1. First base on balls—Off Buscher, 2; off Weaver, 4; off Hasty, 1; off Burke, 2; off Russell, 1. Hits—Off Butcher, 5 hits and 2 runs in 6 innings; off Hasty, 10 hits and 9 runs in 5 innings; off Weaver, 5 hits and 5 runs in 6 innings; off Russell, 1 hit in 2 innings; off Burke, 1 hit in 3 innings. Winning pitcher—Russell. Losing pitcher—Hasty. Wild pitch—Hasty. Umpires—Brennan and Van Graflan. Time of game—2 hours 20 minutes.

Nats Nearing Peak, Says Cronin

Denies Team Stale; All Rookies to Be Brought Here.

Special to The Washington Post.

ATLANTA, Ga., April 1.—Joe Cronin, perhaps the best liked ball player among ball players and now winding up his last week as road manager of the spring training season, grew somewhat testy today when, sitting in the lobby waiting for game time to arrive, he ran across an item in a Washington paper stating that the Nats are overtrained * * * drawn too finely, overworked, stale.

"Overtrained," snorted Joseph, with a show of his usually placid Irish temper. "Hey, somebody's wrong. If anything the team is undertrained," and then Joseph went on to state why and how.

"You can't say a team is overtrained when it hasn't reached its peak yet. The Nats are still on the way up to that peak. We're taking things slowly, experimenting daily, both with the batting order and the general science of playing baseball. As I see it the club will be in its full stride in about another ten days. These minor league games we will play the first of this coming week will perhaps give us some final idea of our best working combination, and then we can shoot such a combination against the big league teams we meet in Washington during the latter part of the week."

Experiments Retard Development.

Joe believes that the presence of the new players in the Washington line-up, while they have increased immeasurably the strength of the club, have also been the cause of the postponement of that time when the Nats start to "click." New signals to digest, new men to play beside, new batting duties (Schulte, for instance, was a lead-off man last year—now he's a slugger) and the always slow acquaintanceship between new pitchers and catchers have all combined to keep the team from reaching a high plane too soon, and Joe is sort of grateful for that fact.

He knows what a blunder it is for a manager to bring his team North trained down to "midseason form," for by the time the real middle of the season arrives, such "midseason form" teams of the spring before are generally burned out. There's a pound or so of fat here and there in this team still to be shed before the start of the season. It's just coming to a head.

Other Batting Changes Due.

It wouldn't be very surprising to see another change in the batting order before the team gets back to town Wednesday morning at 11:30 o'clock. It looks like Heinie Manush will go back to second place, that Buddy Myer will assume his old lead-off duties, that Goose Goslin will be moved up to third from fifth and

Continued on Page 15, Column 4.

Runyan's 140 Tops Pros in Virginia

Shute Is Stroke Back in Wind and Rain of Beach Tourney.

Craig Wood Is Third With 144; Hagen Out of Running.

CAVALIER COUNTRY CLUB, Virginia Beach, Va., April 1 (A.P.).—Winds blew and rains fell today, but the inclement weather failed to put a material crimp in the golf playing of Paul Runyan, wiry little professional from White Plains, N. Y.

Runyan, undaunted by a wind which drove the raindrops like bullets during the morning, went around the trickly Cavalier course in 71 and with the sun beaming down in the afternoon, he shot a 69, one over par to equal the course record and lead a field of pros and amateurs at the halfway mark with a 140 in the Cavalier 72-hole open tourney.

Misses Putt for Record Par Figures.

This accurate shot-maker who has been third in the list of money winners this winter had the gallery with him during the afternoon and he put on a show. On the thirty-sixth green with a birdie needed to equal par and establish a new course record, he pitched to within 4 feet of the pin but missed the putt.

Hard on the heels of Runyan were Horton Smith, Chicago, and Denny Shute, Philadelphia, with 143s. Shute ranks second among the pros as a money winner, but a victory for Runyan here would cause them to exchange places.

Craig Wood, of Deal, N. J., was in a striking distance with 144, and the big blond New Jersian was shooting in fine form.

The tricky course and the stiff sea breezes were too much for most of the big shots of gold today and only six scores were under 150 on the course with a par of 136. Walter Hagen, old master, was one of the victims, taking an 81-78 for 159—too far back to be a serious threat to the leaders.

Kirkwood Plays Weird Game.

Joe Kirkwood, of Philadelphia, winner of the North-South Open, had a weird round today. Around in 76 this morning, this trick-shot maker de luxe played the second round in 72 in a card which included three deuces and seven fives. His 148 gave him a bare chance to strike at the leaders.

Charles Guest, of Deal, N. J., posted a 149 as the only other player to get in under 150, although Johnny Farrell, Quaker Ridge, N. J., and Dick Metz, Deal, N. J., made even 150's.

Billy Howell, of Richmond, Va., amateur champion, after a poor 80 in the morning game, back in 74 during the afternoon to lead the amateur contingent with 154. Chandler Harper, Portsmouth, State open champion, was next with 156 and Morton McCarthy, Norfolk amateur, had 157.

BETTER KNOWN PERFORMERS.

Paul Runyan, White Plains, 71, 69—140.
Joe Ezar, St. Louis, 78, 80—158.
Walter Hagen, New York, 81, 78—159.
Tony Manero, New York, 72, 80—152.
Mike Turnesa, New York, 79, 76—155.
Dick Metz, 74, 76—150.
Johnny Revolta, Menominee, Mich, 86, 75—151.
Archie Hambrick, Zanesville, Ohio, 79, 74—153.
Denny Shute, Philadelphia, 73, 70—143.
Bobby Cruickshank, Richmond, 74, 77—151.
Al Houghton, Washington, 77, 77—154.
Billy Howell, Richmond, 80, 74—154.
Craig Wood, Deal, N. J., 74, 72—144.
Joe Kirkwood, Philadelphia, 76, 72—148.
Johnny Farrell, Quaker Ridge, 74, 76—150.
Horton Smith, Chicago, 72, 71—143.
Robert Lowry, Shamokin, Pa., 85, 86—171.
William Rudel, Montreal, 86, 92—178.
C. B. S. Marr, Carnoustie, Scotland, 89, 89—178.

Light Brigade, Famed Stallion, Dead at 23

Baltimore, April 1 (A.P.).—Bill Irvine, trainer for S W. Labrot, at Holly Beach Farm, near here, said today that Light Brigade, famous imported stallion, was destroyed this week because of a paralysis of the throat.

The paralysis set in last Saturday and was believed to have been caused by old age. Light Brigade was 23 years old.

Among the most famous of Light Brigade's progeny were Dr. Freeland, winner of the 1929 Preakness; Crack Brigade, Rose of Sharon, Essare and Dr. Parrish.

POST MORTEMS . . .

Pete Sarron, the Birmingham featherweight who has slugged his way into the hearts of Portner Arena fans, played on the same high school baseball team with Ben Chapman and Sam Byrd, of the New York Yankees . . . O. B. Keeler, Bobby Jones' Boswell, wins medals and things as a trapshooter . . . and Octavus Roy Cohen wins titles and sore thumbs playing handball . . . speaking of handball, what has become of the attempt to popularize jai-alai in the U. S.? . . . those little rubber gadgets that boxers are always expectorating around the ring are mouthpieces . . . they fit over the teeth, protecting the very vulnerable arteries that might get cut against the bicupids . . . although only a small piece of rubber, the cheapest of the mouthpieces costs about $1.50 . . . and tailor-made ones from $7.00 up . . . Jack Sharkey might never have been champion had their use been permitted when he fought the venerable Mike McTigue . . . Bould Michael handed the talkative Tar a thorough shellacking, but in the twelfth and final round Mike got his face plastered to his teeth . . . opening an artery and forcing the referee to stop the fight . . . note to Miki Gelb and associates who squawked so long and loud when Referee Short refused to listen to Gelb's protests in the last round: In some foreign countries the referee stays outside the ring and calls to the boys when he wants them to break . . . one failure to comply and out they go, hot or cold.

A new champion . . . in the tee-grabbing business . . . George E. Harris, of 1106 G street northwest, says the fellow who dragged 231 golf tees from the barrel in the downtown drug store which sells them at all you can grab with one hand (palm down) for 10 cents, is a piker . . . says Harris: "Bill Aitchison, former member of the Cornell varsity crew, brought forth exactly 288 in one grab. We claim the record." . . . Whaddaya mean, "We?" . . . the guy who could borrow Joe Kuhel's hand for a few minutes would have the new champion.

Horsemen and Charges Turn Out for Early Morning Activity at Benning

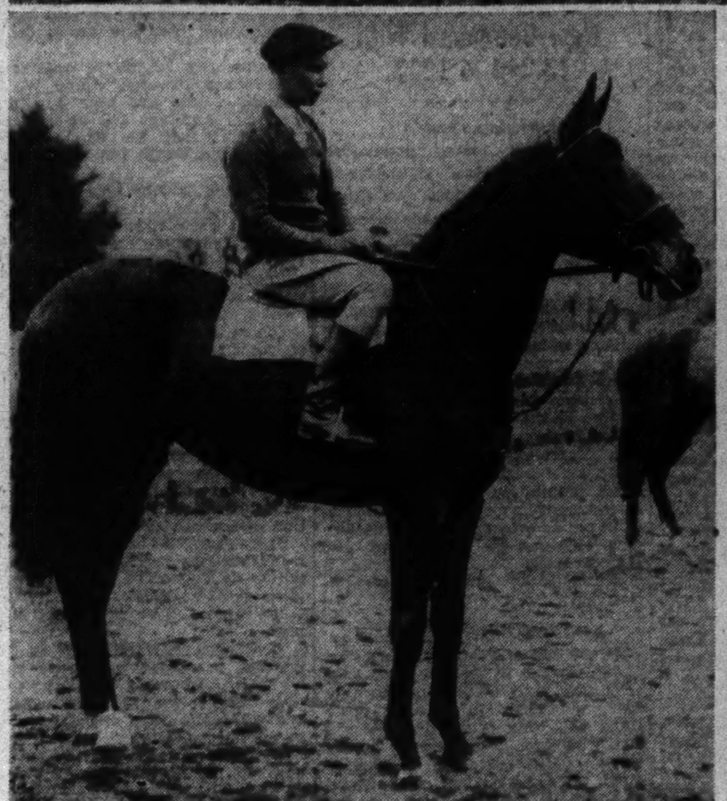

Ted Johnson, Post Staff.

The approach of the Maryland racing season, which will be launched at Havre de Grace on April 15, is marked by renewed activity at the old Benning track on the outskirts of the Capital where hundreds of horses are now quartered. At top, the stable boys are shown on the track with the horses in charge of Trainer Max Smart, including many from the string of Admiral Cary Grayson. Below, at left, is the 2-year-old jumper owned by Congressman James J. Simpson, of Chicago, with Steeplechase Jockey Fred Thorndike astride. Lower right are a pair of Trainer Smart's 2-year-olds being schooled in the break from the stalls.

500,000 SEE CAMBRIDGE TRIUMPH

Oxford Crew Beaten 10th Straight Year in 85th Race.

PUTNEY-ON-THAMES, England, April 1 (A.P.).—While half a million persons cheered them on a fine stroking, Cambridge University crew today rode the ebb tide of the muddy Thames to a two-and-a-half-length victory over Oxford to set up a new competitive record of ten straight triumphs.

It was the eighty-fifth renewal of the most colorful of all boat races, rowed as it is through populous suburban Putney against a chimney-pot horizon and was the forty-fourth victory for the light blues against 40 for Oxford and one dead heat.

Outclassed by one of the smoothest crews in Cambridge hsitory, the eight men in the Oxford shell put up a game fight to hold a quarter-length lead at the mile and force Cambridge to their best for the first three miles of the four-and-quarter-mile test. Cambridge's winning time was 20 minutes 57 seconds, the slowest since 1925.

Cambridge Has Lost But Once Since War.

For Cambridge, it was merely reassertion of the dominance it has held on the water with only one interruption since the war. It had run its previous victory string to nine in 1923 when W. Palmer Mellen, an American-trained orsman, stroked the Dark Blues to a thrilling three-quarter length victory for their only triumph of the last 20 meetings.

Gray clouds hung low over the course as the two crews left their boathouses for the starting line shortly after 3:30 p. m. Showers had been alternating with brilliant sunshine through the morning but a gray pall hung over the river as race time neared.

Cambridge got the better start and held a slight advantage for the first few strokes, but the dark blue oarsmen, standing grimly to their task, crept up on the light blue shell, and at the mile mark had their bow o-e in front by a quarter of a length.

Cambridge Boat Slowly Forges Ahead.

The Cambridge crew was not to be denied, however, and it steadily but surely cut down that lead, went ahead—a quarter length, a half length, a full length—until open water began to show between the shells off Duke Meadows. From there to the finish line, a mile away, it was just a breeze for the Cantars.

With only two exceptions, both boats were manned exclusively by Englishmen, the two outlanders being the Australian, W. A. T. Sambell, at No. 6 slide in the Cambridge shell, and the little dark-skinned Siamese, C. Komarakul-Na-Nagara, in the stern of the dark blue boat.

Canada Names Four Davis Cup Players

Toronto, April 1 (A.P.).—Canada's three ranking tennis players and a veteran who had little competitive play last year today were selected as the Maple Leaf Davis Cup Team to meet Cuba in the first round of play in the North American zone.

Marcel Rainville, Canada's best-known internationalist and No. 1, heads the list, with Gilbert Nunns and Walter Martin, of Toronto, and Dr. Jack Wright, of Vancouver.

Macks Draw First Blood In Series With Phils, 6 to 3

PHILADELPHIA, April 1 (A.P.).—Under rain-laden clouds and with a small attendance the Athletics today won the first of five games for the city championship from the Phillies, 6 to 3.

The A's went out in front in the opening inning and were never headed.

The fans got a glimpse of the heralded speed of the Athletics in the fourth inning. With Dib Williams and Higgins on the bases, Cain bunted safely to fill the bags and the fleet Finney dribbled one to Third Baseman Whitney. As Finney swung, Higgins and Williams were around third almost together, the astonished Phils not suspecting a thing until both had crossed the plate.

Phillies.	AB	H	O	A
Fullis, lf	5	1	1	0
Bartell, ss	4	1	0	2
Klein, rf	3	2	2	0
Dugas, 1b	5	1	10	0
Wh'ney, 3b	5	1	1	10
Lee, lf	4	0	3	0
Finn, 2b	3	1	4	0
Davis, c	4	2	3	1
Elliott, p	1	0	0	0
*Brown	1	0	0	0
Berly, p	0	0	0	0
†Heathcote	1	0	0	0
Liska, p	0	0	0	0
Totals	36	9	24	13

Athletics.	AB	H	O	A
Finney, lf	4	2	1	0
Cramer, cf	2	1	0	0
Cochrane, c	2	1	5	0
Madjeski, c	1	0	1	0
Johnson, rf	4	2	2	0
Foxx, 1b	4	2	14	0
McNair, ss	4	0	3	4
Williams, 2b	4	1	0	1
Higgins, 3b	3	1	1	2
Cain, p	2	1	0	2
Dietrich, p	2	0	0	4
Totals	32	11	27	13

*Batted for Elliott in fifth.
†Batted for Berly in eighth.

Phillies .... 1 0 0 0 1 0 0 0 1—3
Athletics .... 2 0 0 3 0 0 1 0 x—6

Runs—Fullis, Bartell, Klein, Finney, Johnson (2), Williams, Higgins, Cain. Errors—Johnson (2). Two-base hits—Foxx, Finney, Williams, Johnson. Sacrifice hits—Cramer (2). Runs batted in—Dugas, Klein, Foxx (3), Whitney, Finney, Cramer (2). Left on bases—Phillies, 12; Athletics, 6. Double plays—McNair to Foxx; Higgins to Foxx. Stolen bases—Klein, Lee. Struck out—By Cain, 2; by Berly, 1; by Liska, 1; by Elliott, 1; by Dietrich, 3. First base on balls—Off Cain, 3; off Elliott, 2; off Dietrich, 3. Winning pitcher—Cain. Losing pitcher—Elliott. Hits—Off Elliott, 9 in 4 innings; off Berly, 2 in 3 innings; off Liska, none in 1 inning; off Cain, 4 in 5 innings. Time of game—One hour and 50 minutes.

Tribe Fails at Bat as Pelicans Score.

New Orleans, April 1 (A.P.).—The New Orleans Pelicans trounced Cleveland, 5 to 1, today, the Indians saving themselves from being shut out by scoring their lone run late in the ninth inning.

		R.	H.	E.
New Orleans (S.A.)	011 010 002—	5	8	2
Cleveland (A.)	000 000 001—	1	5	1

Lee, J. Moore and Gautreaux; Craighead, Bean and Spencer.

Carleton Goes Route As Cards Cop.

Birmingham, Ala., April 1 (A.P.).—Tex Carleton went the full nine innings on the mound and the St. Louis Cardinals defeated Birmingham this afternoon, 6 to 1. Carleton yielded eight hits, walked two batters and struck out three, holding the opposition safe at all times.

		R.	H.	E.
St. Louis (N.)	000 201 120—	6	9	0
Birmingham (S.)	000 010 000—	1	8	3

Carleton and J. Wilson, O'Farrell; Touchstone, Hughes and Berres.

Altrock Out of Uniform Following Heart Attack

Special to The Washington Post.

Atlanta, Ga., April 1.—Nick Altrock, veteran coach and comedian of the Nats, suffered a mild heart attack here this morning and was forbidden by Joe Cronin and Mike Martin to don a uniform for his customary stunting before the game. Nick viewed the 11-inning struggle from a box.

He made the trip to Chattanooga with the team immediately after the game. He will see a heart specialist there tomorrow.

DALLAS, Tex., April 1 (A.P.).—After Ray Starr had limited the Tigers to two runs and as many hits during the first six innings, Detroit banged the pitching of Glen Spencer and young John Salveson all over the lot to defeat the New York Giants, 13 to 5, today. The victory was the Tigers' third in five games with the National League Club.

Johnny Vergez cracked out his sixth homer of the exhibition season in the fifth inning.

		R.	H.	E.
Detroit (A.)	000 002 236—	13	12	1
New York (N.)	000 014 000—	5	8	4

Marberry, Rowe and Reiber; Starr, Spencer, Salveson and Richards.

Reds Rally to Down Braves.

St. Petersburg, Fla., April 1 (U.P.).—Four runs scored in the "lucky" seventh inning gave the Cincinnati Reds a 7-4 victory over the Boston Braves in an exhibition game today.

Si Johnson allowed eight hits as he turned back the Braves.

		R.	H.	E.
Cincinnati (N.)	000 102 400—	7	11	1
Boston (N.)	110 200 000—	4	8	3

Johnson and Lombardi; Betts, Seibold and Hogan.

Red Sox Rally in Eighth to Defeat Albany.

Norfolk, Va., April 1 (U.P.).—Two runs in the eighth inning enabled the Boston Red Sox to score a 9-to-7 victory over the Albany Senators today.

The Sox made sixteen hits off three Albany pitchers, while the Senators got twelve off a similar number of Boston hurlers.

		R.	H.	E.
Boston (A.)	020 112 120—	9	16	2
Albany (I. L.)	002 010 301—	7	12	0

Rhodes, McLaughlin and Shea; Milstead, Sheeley, Masters and Leggett.

Six Homers as Cubs Beat Bucs.

Los Angeles, April 1 (A.P.).—The first ball pitched in the exhibition game today between the Pirate and Cub representatives in the National League went over the fence for a homer, but Woody Jensen's feat for the Pittsburghers didn't save them from a 12-5 defeat. The first four-base-hit was only one of six during the game. The Cubs clinched the game in the fifth with an attack on Heinie Meine's offerings.

		R.	H.	E.
Pittsburgh (N.)	100 020 020—	5	7	0
Chicago (N.)	030 160 20x—	12	14	2

Meine, Chagnon and Grace; Bush, Henshaw and Hartnett, Z. Taylor.

Robins Down Browns, Then Break Camp.

Miami, Fla., April 1 (U.P.).—The Brooklyn Robins ended their training camp stay in Miami today by defeating the St. Louis Browns, 4 to 3.

The Browns were off to a flying start, scoring three in the first inning. The Robins came back in the fourth, however, to pound Blaeholder for five hits and four runs.

Benge was the winning pitcher; Blaeholder the loser.

		R.	H.	E.
St. Louis (A.)	300 000 000—	3	7	0
Brooklyn (N.)	004 000 00x—	4	7	1

Blaeholder, Hebert and Ferrell, Crouch; Benge, Clark and Lopez.

Devens Blows Up and Chicks Beat Yanks.

Memphis, Tenn., April 1 (A.P.).—After pitching three scoreless innings, Charlie Devens, Harvard graduate, blew up in the fourth inning today and the Memphis Chicks of the Southern Association scored four runs to pave the way for their 5-to-4 victory over the New York Yankees. It was the first defeat for the Yanks by a minor league club this spring.

		R.	H.	E.
New York (A.)	110 100 100—	4	8	1
Memphis (S.A.)	000 401 00x—	5	12	2

Devens, Moore and Jorgens; Griffin, Davis and Berger.

NAVY VICTOR, 8 TO 7, OVER VERMONT

Daunis, 1st Baseman, Hits 2 Home Runs With Man On.

Special to The Washington Post.

ANNAPOLIS, Md., April 1.—Heavier and more timely hitting enabled the Annapolis Midshipmen to win their opening baseball game of the season here today. University of Vermont was the victim and the score was 8 to 7. Two home-run drives by Daunis, Navy first sacker, featured the battle. One man was on base in each instance.

"Slim" Davenport, veteran of two campaigns on the Naval Reservation, did the hurling for the Tars, and showed signs of coming back to the form displayed in 1931 that rated him among the best of college hurlers. Layden also twirled a creditable game for the lads from the Nutmeg State. Both men were poorly supported in a couple of innings, otherwise the game was well played and above the average for an inaugural.

Middies Jump Into Lead.

The Middies jumped into a three-run lead in the opening frame as the result of an error, a single, a pass and Daunis' first circuit clout. Vermont scored once in the second on a pass to Talbert and Palmer's triple. A single by Kossler, and Daunis' second

Continued on Page 15, Column 2.

Mexico Stake Today Draws 9 Starters

Gallant Sir, Odds-on, No. 2 at Post in Agua Handicap.

Baroni Is Confident With Waylayer and Wirt G. Bowman.

By WILLIAM WARNE.

AGUA CALIENTE, April 1 (A.P.).—A field of nine, the smallest in fourteen years of renewals of Mexico's racing classic will go to the post tomorrow in the $25,000 added Agua Caliente Handicap. The reputation of a powerfully built son of Sir Galahad III, the 4-year-old Gallant Sir, owned by Norman W. Church, was responsible in part for the fact that only a handful of the 35 eligible thoroughbreds will start.

Gallant Sir's odds opened in the future book several months ago at 2½ to 1. The flow of coin over the boards on him as he swept through a preparatory campaign with four straight victories, forced them down to 1 to 5, and made him the shortest priced favorite ever quoted here. He won the Maryland Handicap at Laurel Park and the Latonia championship at Latonia last fall.

His trainer, E. G. Fitzgerald, commented that the race will be Gallant Sir against the field. But it did not worry him.

Gallant Sir's Trainer Confident.

"It will be hardly more than a warm up for Gallant Sir," Fitzgerald said. "He can break the track record Phar Lap set last year—2:02 4-5—for the mile and a quarter, if it is necessary. I fear none of the others."

All the confidence, however, was not found in Gallant Sir's following. A. A. Baroni smiled broadly after his two entrants, Wirt G. Bowman and Waylayer, finished their final work over five-eights of a mile today. Waylayer covered the distance in 1 minute 1 second, astonishing time for a warm-up gallop. Wirt G. Bowman did it in 1:02 2-5. Both were in excellent condition.

"Bring your tuxedos tomorrow," Baroni told his friends, "for I'll be throwing a victory party after the handicap."

Four others of the nine starters worked against time. Bahamas, a 4-year-old Bon Homme gelding, owned by Bill Hartman, ran a half mile in 51 3-5 seconds. Gallant Sir worked a slow half in 54. The Nut, Warm Stable entrant, did there-eights in 39 2-5.

Loversall, 3-year-old California filly; Satin Spar and Whizz James, the pace setter from the Church barn did not work.

Pillow Fight, brought from New Zealand for a try at the purse his half-brother Phar Lap won last year was not entered.

"Pillow Fight is not in shape," explained his trainer, Cuthbert Morse. "To run him against such a field might easily result in permanent injury to him."

The Agua Caliente Handicap two years ago was a $100,000 added race, but financial difficulties last season forced the Jockey Club to cut it in two. It was scheduled for $50,000 added this year, but after the track suspended during the California bank holiday it was halved again. Tomorrow is the seventy-eighth and last day of Agua Caliente's fourth winter meeting.

Post positions and jockeys follow:

Horse and rider.	Wgt.
*Wirt G. Bowman (Johnny Maiben)	108
†Gallant Sir (George Woolf)	124
Lemon Hills (Al Pendergrass)	103
Loversall (Frankie Springer)	96
Satin Spar (no boy)	105
The Nut (Steve O'Donnell)	113
Bahamas (John Longden)	118
*Waylayer (Wayne Wright)	114
†Whizz James (Willie Saunder)	115

†Church entry.
*Baroni entry.

NEVER CLOSED
We Service Any Car

82,000 Square Feet
1440 P Street Northwest
30,000 People Can't Be Wrong—
Deal Where Business Is Better—
THERE IS A REASON:
Quality Service at Low Cost . . .
L. P. Steuart, Inc.
1440 P Street N.W. DEcatur 4800
Never Closed—Any Service—Any Make Car

DON ROMIRO, 7 TO 1, SETS TROPICAL PARK SPRINT RECORD

Coucci Takes Closing Day Feature

Leros Beaten 3 Parts of a Length With Von Sion Third.

Topple, Upset's Son, Beats 2-Year-Olds; Supercharge Wins.

TROPICAL PARK, Fla., April 1 (A. P.).—Despite showers which fell until first race post time, the home of the Gables Racing Association was packed with enthusiastic racegoers for the final day of thoroughbred sport allowed by law in this State. An eight-race charity program was offered, the net profits of the extra day's activities being given over the Florida welfare and educational organizations. The card was headlined by the fourth event, a 6-furlong dash which attracted five well matched sprinters.

The Keeneland Stud's Don Romiro, ridden by the leading rider of the meeting, Silvio Coucci, raced to his second straight victory and a new track record when he beat J. C. Ellis' Leros by three parts of a length, in 1:10 4-5, a fifth of a second faster than Traitor's mark. The winner paid $16.20. H. C. Rummage's Von Sion w third, two lengths behind. Don Pedro and Indian Runner brought up the rear. The last named broke, but refused to extend himself and made up a lot of ground when he finally decided to run.

Leros Outgamed By Rival.

The race was strictly between the two leaders all the way. Coucci kept the winner close to the inner rail and saved ground at each turn. However, he could not shake off Leros until the last few yards. Leros came over on the Keeneland representative entering the stretch, but was outgamed in the final drive.

Charlie, conceding plenty of weight to his field, registered a hard-earned victory in the Curtain Raiser emerging on top by a neck in a blanket finish. Boston Waters was another neck before Morush. Charlie, an $11.90 for $2 hazard, was hustled into the lead and under a well-judged ride never was headed. Boston Waters and Morush both closed rapidly to provide a thrilling finish.

Topple, Good Thing, Up to Win.

Topple, a son of Upset, the horse that beat Man o'War, was a good thing in the juvenile dash and rewarded by scoring a length and a half victory over the longshot Hoosier's Pride. Altena was third, beaten a nose for the place. Coming into the stretch the issue seemed to rest between Altena and Chagrin, but Topple, closing like a house afire on the outside of the leaders got up to win going away. Hoosiers Pride made up a world of ground to nose out Altena. The winner paid $6.60.

The third race resulted in one of the prettiest finishes of the season, five horses reaching the wire as if linked together by a chain. Golden Effort took the purse by a head while Nutlet beat Grace Blotter by a neck for the place. Kai-Finn and Gracias also were right there. Kai-Finn and Grace Blotter faltered in the final drive from their early efforts. Golden Effort, always close to the pace, got up in the last few jumps. Nutlet came fastest of all from last place and would have won in another couple of strides. The winner returned $6.90.

Uppercut rang up his third straight triumph in the fifth contest, driving home by a length and a half to return $6.40. Sis Agnes was second by the same margin over Jim Macaw. The latter was rushed into an early lead while Schaefer rated the winner in second position to the head of the stretch, where he sent Uppercut to the front. Sis Agnes was steered into a pocket coming to the stretch turn, took around the leaders and finished strongly to beat the tiring Jim Macaw.

TROPICAL PARK RESULTS.

(Associated Press.)

FIRST—Five and one-half furlongs; purse, $500; claiming; 3-year-olds and upward.
Charlie, 117 (Louman).. 11.90 4.40 3.30
Boston Waters, 108 (Schaefer).. 4.00 2.80
Morush, 102 (Kneessi) 3.10
*R. K. Girl, Salut d'Amour, *Play Furious, White Bud, All Play, Boiling Over, Single Star, Wayden, *Screen Idol also ran. Time, 1:06.
*Field.

SECOND—Four furlongs; purse, $500; claiming; maiden 2-year-olds.
Topple, 108 (Corbett) 6.60 4.90 4.30
Hoosier's Pride, 108 (South).. 17.20 14.00
Altena, 105 (Renick) 7.60
Aquatis, Ladogan, *Moral Miss, Luck In, Bungle, Dorothy Alice, *If Ida, *Yankee Waters, Chagrin also ran. Time, 0:47 4-5.
*Field.

THIRD—Five and one-half furlongs; purse, $500; claiming; 3-year-olds and upward.
Golden Effort, 91 (Tipton) 6.90 5.10 3.40
Nutlet, 96 (Fellows) 15.80 4.90
Grace Blotter, 103 (Coucci) 3.90
Kai-Finn, Energetic Boy, Buzzo Boo, Sue Terry, More Anon, *Starry, Gracias, *Charlie's Girl also ran. Time, 1:06 1-5.
*Field.

FOURTH—Six furlongs; purse, $500; claiming; 3-year-olds and upward.
Don Romiro, 107 (Coucci) .. 16.20 4.10 out
Leros, 112 (Miller) .... 3.10 out
Von Sion, 93 (Himes) .... out
Indian Runner, Don Pedro also ran. Time, 1:10 4-5. (New track record.)

FIFTH—Six furlongs; purse, $500; claiming; 3-year-olds and upward.
Uppercut, 110 (Schaefer).. 6.40 4.10 3.60
Sis Agnes, 106 (South) 5.50 4.80
Jim McCaw, 110 (Robertson) 4.40
Ondott, Wacket, Thatch, Noah's Pride also ran. Time, 1:11 2-5.

SIXTH—One and one-sixteenth miles; purse $500; claiming; 3-year-olds and upward.
Supercharge, 96 (Tipton) 33.40 17.40 7.90
Royal Rock, 117 (Robertson).. 33.70 15.30
Eveline F. 107 (Leyland) 6.40
*Fill In, Oaten, Partisan, Port o' Play, *Oslo, Bichloride, *Lansquenet, Playfellow's Dream also ran. Time, 1:46 2-5.
*Field.

SEVENTH—One and one-sixteenth miles; purse, $500; claiming; for 3-year-olds and upward.
Sweeperman, 108 (P. Remillard) 10.80 7.10 7.90
Sun Teatime, 107 (H. Dabson)... 6.40 3.70
Plutarch, 112 (J. Westrope) 2.70
Jane Mc, *Redivivus, Mudraker, *Baigdora, Sun Friar, Smoke Cloud, Flagg Porter, Bay Rose and *Spot Pot also ran. Time, 1:46 2-5.
*Field.

EIGHTH—One mile; purse, $500; claiming; for 3-year-olds and upward.
Black Mock, 107 (Porter) 29.50 12.40 5.90
Spud, 118 (Corbett) 4.90 4.10
Highest Point, 109 (Kneessi) 4.40
The Break, Try It, Peace Lady, Easy, Revonah, Outbound, Pennate also ran. Time, 1:38.

RACING SELECTIONS

(FOR MONDAY.)
TANFORAN.
(For fast track.)

1—Bal Ele, Mortime, Desjardines.
2—By Wire, Brown Bank, Hit the Deck.
3—Gleaming Star, Choice Caller, Wise Marie.
4—Linden Tree, Hidden Gold, Manitobian.
5—Wizardry, Dubric, Play Bird.
6—Mailliw, Afridi, King Caress.
7—Montanaro, Zegora, Sir Dean.
8—Ladrone, Inca, Huddersfield.
Best bet—Bal Ele.
—Louisville Times (A.P.).

BATTLE OF THE MAXES PROMISES MUCH —By Robert Edgren

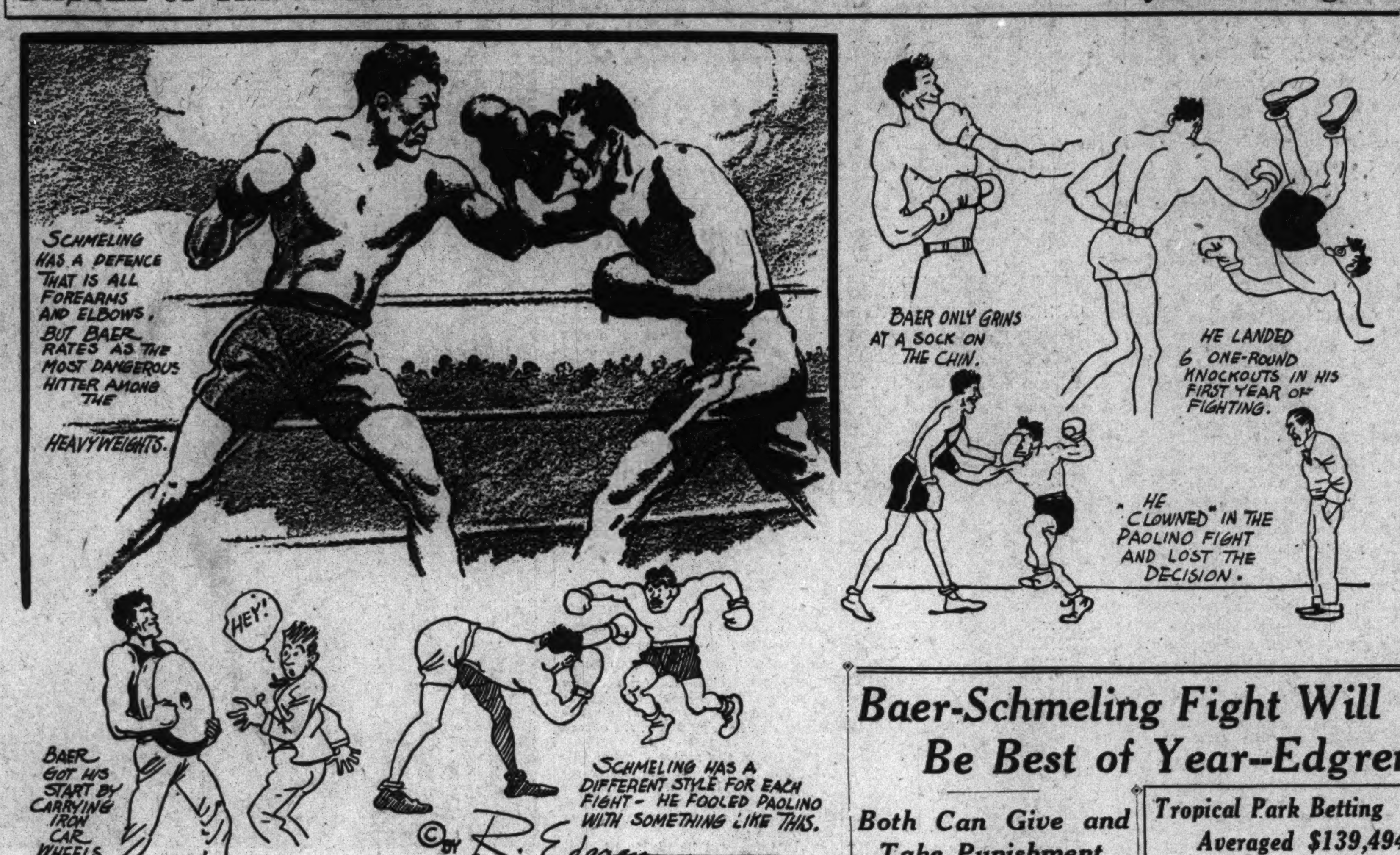

HOMERS HELP NAVY TO DEFEAT VERMONT

Continued from Page 14.

heavy blow gave the Tars a brace of tallies in the third session. Knapper, Navy's new shortstop, had a bad time of it in the fifth inning, as a result of which the visitors gathered a trio of tallies, and the same player was largely responsible for a like number of runs in the sixth, which put Vermont in the lead at 7 to 6. By the same token, two boots by Pires, Vermont's shortstop, helped Navy to a pair of runs in the seventh, to decide the issue, as the visitors' efforts in the two final stanzas came to naught.

Rear Admiral Thomas C. Hart, superintendent of the Naval Academy, tossed out the first ball to start the Middies on their campaign. The traditional custom was shorn of the frills that marked it in a number of previous years. Instead of stepping to the hill to hurl the sphere the Academy's chief threw it from a point near the home team's dugout.

Naval Academy.	AB.	R.	H.	PO.	A.	E.
Cassidy, rf	4	1	1	0	0	0
Van Arsdall, c	3	1	0	7	3	0
Kossler, 3b	4	3	3	2	2	0
Weller, 3b	0	0	0	0	0	0
Masterton, lf	1	1	0	2	0	0
Daunis, 1b	4	2	3	11	3	1
Borries, cf	2	0	0	2	0	1
Davenport, p	4	0	0	1	4	0
Gorham, 2b	4	0	0	0	2	0
Knapper, ss	3	0	1	1	1	4
Walters, 2b	0	0	0	1	1	0
Totals	29	8	8	27	16	6

Vermont.	AB.	R.	H.	PO.	A.	E.
Burns, 2b	5	2	2	1	2	0
Pires, ss	4	1	0	5	3	3
Taft, lf	5	1	1	2	0	0
Layden, p	4	1	1	0	2	0
McKay, 3b	5	0	2	2	4	1
Talbert, rf	4	1	0	0	1	0
Palmer, 1b	4	0	2	10	0	0
Bent, cf	4	0	0	0	0	0
Bowers, c	3	1	0	6	3	0
Totals	38	7	8	26	15	4

Vermont	0	1	0	0	3	3	0	0	0	—7
Navy	3	0	2	0	1	0	2	0	x	—8

Runs—Cassidy, Van Arsdall, Kossler (3), Masterton, Daunis (2), Burns (2), Pires, Taft, Layden, Talbert, Bowers. Errors—Daunis, Borries, Knapper (4), Pires (3), McKay. Two-base hit—Taft. Three-base hits—Kapper, Palmer. Home runs—Daunis (2). Sacrifice hits—Masterton (2), Van Arsdall, McKay. Stolen bases—Borries, McKay. Struck out—By Davenport, 9; by Layden, 5. First base on balls—Off Davenport, 4; off Layden, 3. Wild pitches—Davenport, Layden. Time of game—2 hours 5 minutes. Umpires—Green (Baltimore), behind plate; Hughes (Washington), on bases.

TANFORAN ENTRIES.

FOR MONDAY.
(Associated Press.)

FIRST RACE—Spreckels course; purse, $400; claiming; for 4-year-olds and upward.

1 *Ruth Aspin....105	6 *Mortime.....110
2 Desjardines....110	7 *Betfandot.....110
3 Annigold.....110	8 *Mary Mede...105
4 *Call to Arms..110	9 *Black Velvet..105
5 Likipuu.....110	10 *Bal Ele.....110

SECOND RACE—Spreckels course; purse, $400; claiming; for 4-year-olds and upward.

1 Reddy Fox.....115	7 *Dunes.....110
2 Pookanaka.....115	8 Phil K.....115
3 *Rahway.....110	9 *By Wire.....110
4 *Brown Bank..110	10 Scotland Blues.110
5 *Hit the Deck..110	11 *Sen Ruben....110
6 *Bay Lad.....110	

THIRD RACE—Spreckels course; purse, $400; claiming; for 4-year-olds and upward.

1 Flying Nancy...110	7 Boomer Hills..115
2 Fourteen Sixty.115	8 *Gleam'g Star.110
3 Chief Pontiac..115	9 *Wise Marie...105
4 Judge Bud.....115	10 Phusy.....115
5 Royal Duke.....115	11 Betty Bet.....110
6 *Choice Caller..105	

FOURTH RACE—Spreckels course; purse, $500; claiming; for 3-year-olds.

1 *Love Apple....101	5 Royal Chef.....109
2 Manitobian.....111	6 *Hidden Gold...104
3 *Snorky.....106	7 *Linden Tree...107
4 Wasatch Toney.115	8 *Bonhonest.....103

FIFTH RACE—Mile and 70 yards; purse, $400; claiming; for 4-year-olds and upward.

1 *Jay Walker....107	5 *Wizardry.....107
2 Joe McCord....112	6 *Voltacast.....102
3 Nihil.....112	7 *Playbird.....102
4 *Dubric.....107	8 Shock.....112

SIXTH RACE—Mile and 70 yards; purse, $400; claiming; for 4-year-olds and upward.

1 *Mailliw.....107	6 *King Caress...107
2 Afridi.....112	7 *Mary Bane....102
3 *Rufle.....102	8 Referee.....112
4 *Eastko.....107	9 Wash. Rose.....107
5 Herokerra.....102	

SEVENTH RACE—One and one-sixteenth miles; purse, $500; claiming; for 4-year-olds and upward.

1 *Salona.....109	5 Sir Dean.....114
2 Chepera.....111	6 Montanaro.....114
3 *Richu.....109	7 *Zegora.....104
4 *Shaver.....106	8 June Moon.....109

EIGHTH RACE—One and one-sixteenth miles; purse, $500; claiming; for 4-year-olds and upward.

1 Malicious.....111	5 Gallineta.....107
2 Ladrone.....112	6 Inca.....109
3 Facchina.....103	7 Red Mountain..110
4 Huddersfield...112	8 Just Ormont....108

*Apprentice allowance claimed.

GRIFFS BEGIN TRAINING.

Wee Willie Glascoe's Griffith Blue Coals will start work today, after two postponements because of bad weather. The drill will be at 3 o'clock at Rosedale. Another session is listed Tuesday at 5 p. m. at Seventeenth and Pennsylvania avenue southeast.

WOLTZ TEAM TO PRACTICE.

Woltz Photographers, formerly the Woodley A. C., staged their first drill of the season yesterday at Friendship Field and will practice again today at the same place at 2 o'clock. Manager Bill Callahan wants all players to report promptly.

BARRY WITH IRON WORKERS.

Gichner's Iron Works nine, expected to be a strong contender for the Industrial League pennant, has been strengthened by the addition of Pepco Barry, fleet outfielder, who starred in the Middle Atlantic League last season.

BOXING BITS Hereabouts

IN this day and time when boxing promoters and clubs are suffering tremendous losses, and the fighters themselves are accepting bouts for small purses, Portner's officials should consider themselves very fortunate.

For it is no secret that after a shaky start last fall the Alexandria fight backers are being rewarded with splendid turnouts, and more money is flowing into the coffers of the Alexandria Day Nursery.

The answer is good fights.

Just now the spotlight is focused on two fighters from Jimmy Erwin's stable—Pete Sarron and Les Kennedy and a return match of Van and Irving.

Back in February Kennedy and Barry attracted the largest money gate of the season. The gross was $2,200. Last Tuesday Sarron, pitted against Miki Gelb, proved his drawing power by fighting before a crowd that almost filled the house to the rafters—one that paid something like a gross of $1,800.

So to Kennedy and Barry go the honor of bringing in the largest gate of the season, with his stablemate Sarron next.

The gate at the Van-Irving battle was remarkable under the circumstances of closed banks and the fact that it was staged on the day before pay day. Many believe these local boys will set a new high mark, providing they can be brought together again.

It's a tricky thing when one attempts to figure out the total attendance at Portner's. When Joe Knight fought Cowboy Phelps on December 6 it looked like a sellout, but the gross receipts were hardly over $1,600.

Efforts are being made by Matchmaker Frankie Mann to have Sarron fight once more at Portner's before he displays his wares at Madison Square Garden. His slashing decision over Gelb was full proof that he is a fighting phantom.

Jimmy Johnston, Garden promotor, wants Sarron, and it is no secret that he will be on the card the next time the little fellows have their fling. Sarron does not want his featherweight opponents hand picked. He'll take anyone—Chocolate, Watson, Miller et als.

There are reports afloat that Tommy Paul, clouting Buffalo boxer, former N. B. A. champion, may be brought down to oppose Sarron. From another source comes the report that Pittsburgh promoters are dickering for a match between Sarron and Paul.

A Sarron-Paul fight, and they would be turning 'em away at Portner's!

This column would like to take to task those fans who criticized unjustly the two judges, George King and Denny Hughes, and Referee Short, for the decision they rendered in the bout between Leroy Dougan and Billy Landers last week.

Such criticism caused King to send his resignation to Abe Martin, Alexandria sportsman.

Martin and Portner's officials refused to accept it, and King is likely to continue in the role of judge.

His point and round scoring last week tallied perfectly with those of Hughes and Short, as well as that of this writer. The cheering for Landers was done because he is such a popular fellow here, but the decision in favor of Dougan was the best that could be given. Dougan outpunched Landers, jabbing effectively with his left, and won on points in every round except possibly the second and sixth.

However, King, an associate of Joe Turner in the wrestling game, has been judging fights for a number of years. He stepped down in favor of a Maryland judge during the Dougan-Burl fight and, strange as it seems, his temporary successor called it a draw. The rest of the officials practically gave Burl a clean sweep in every round. Burl easily was the winner.

The Dougan-Landers fight, a whirlwind battle, takes its place among the outstanding semiwindup bouts at the reformed brewery—a match quite remindful of the Burl-Mack tiff Halloween night.

Landers challenged Dougan over the 10-round route shortly after the verdict was announced, and indications are that they will be brought together about two weeks from Tuesday.

Matchmaker Mann is trying to complete arangements for the return bout between Young Van and Henry Irving. Fans are clamoring for their appearance, considering this fight as one of the season's "naturals." They fought to a sensational draw a few weeks ago.

POT POURRI.

Ralph Murdock's camp is getting larger day by day in every way . . . the one-time manager of the English Lion, Al Foreman, started out with Dougan . . . now they're drifting in fast . . . Jimmy Gallo, Perry Allen, Jimmy (Kid) Smith, Spike Kelley, Whitey Saylor, Skippy Eagan and Sammy Romano . . . quite a line-up . . . Palmer Y. Sowers is certainly a big-hearted fellow . . . a stanch patriot of District boxing, he has just about kept up some of the hungry fighters who have no place to go . . . Pete Sanstol, second ranking bantamweight, whose father is a big fish dealer in Oslo, Norway, is setting a dizzy pace out on the Pacific Coast . . . Sanstol has ambitions to enter the movies . . . Young Van looks better than ever . . . there must be a reason . . . Jack Espey, G. W. U.'s demon publicist, felt quite at home at the ringside last week . . . greatly elated when his former bulldog, Billy Strickler, scored his second straight knockout . . . the wrist watch that Carnation Jimmy Lake announced as belonging to Billy Landers happened to be owned by yours truly . . . and was found by Benny Mensh, Washington's own "One-Eyed Connolly" . . . Arthur DeBeve scored one of the most artistic knockouts ever seen at Portner's when he sent Jackie Levinson to sleep in the first round . . . the popular Frenchman is after a main bout, and wants Sarron.

NATS SHOW PUNCH TO BEAT ATLANTA

Continued from Page 14.

Schulte from sixth to fifth, with Cornin staying in fourth place and Kuhel and Bluege filling in sixth and seventh. With every man hitting as he should this is the ideal batting order for the Nats, and Cornin knows it. He has kept shifting it around because he wanted to know his team inside out, just what it could do, and when. And now he does.

Cronin revealed today that nobody was going to be cut loose at Chattanooga, a rather surprising state of affairs. Cronin said that Travis, Fredrichs, Linke, Thomas, &c., would be carried to Washington for the added experience to be gained against big league competition. They can be kept under league rules until May 15, at which time major league teams must be cut to 23 players.

Linke and Thomas May Be Kept.

As for Linke and Thomas, the two most noteworthy rookies (outside of Cliff Bolton and Bob Boken, who have already made the squad), Cronin today rated them as on a par in pitching skill with Bill McAfee, Bobby Burke and Jack Russell. He said that four of these five will be kept, and that it is now up to the men themselves to pitch themselves in or out of the roster.

Tune up the old silver cornet band. This is a great ball club Cronin is bringing home Wednesday. R. B. C.

TANFORAN RESULTS.

(Associated Press.)

FIRST—Spreckels course (170 feet less than 6 furlongs); purse, $500; claiming; for 3-year-olds.
Hallock, 105 (J. Sullivan). 27.20 9.40 4.60
Genevieve M., 102 (G. King).... 6.20 4.40
Blue Lake, 107 (G. Fields) 6.00
Happy Fanny, John P. Mills, Patricia C. and Nappus also ran. Time, 1:12.

SECOND—Spreckels course; purse, $500; claiming; for 3-year-olds.
Runrowe, 107 (J. Pollard) 32.00 9.40 4.20
Goodstone, 107 (W. Molter).... 4.80 3.20
Custodian, 105 (H. Grayson) 2.80
Lumillion, Ermak, Kalaponi and Beautiful Bells also ran. Time, 1:12.

THIRD—Spreckels course; purse, $500; claiming; for 3-year-olds and upward.
Hit the Deck, 108 (McCune) 18.00 7.80 5.00
Demoiselle, 112 (C. Turk) 4.80 3.20
High Color, 113 (W. Molter) 2.80
King at Arms, Princess Val, Voorwing, Call to Arms and San Clemente also ran. Time, 1:10 3-5.

FOURTH—Spreckles course; purse, $500; claiming; for 4-year-olds and upward.
J. W. Grant, 111 (Scott).. 12.60 5.20 4.60
The Dago, 116 (Pollard)........ 3.00 3.40
Cold Wave, 111 (Molter) 5.40
Bertrand, Caig, Schooner, Speedy Charlie, Knight's Cap, Lamp Black also ran. Time, 1:10 4-5.

FIFTH—One mile and 70 yards; purse, $1,000; claiming; for 3-year-olds and upward.
Joe Flores, 106 (H. Grayson) 4.20 3.40 2.60
Prefer, 106 (J. Flynn) 5.20 3.20
Prince Pest, 114 (B. Matt) 2.80
Axia, Jim Dandy and Mild also ran. Time, 1:43 3-5.

SIXTH—One and one-sixteenth miles; purse, $500; claiming; for 4-year-olds and upward.
Huddersfield, 115 (Molter). 8.40 4.80 3.20
Gerard, 110 (D. McCune)....... 9.80 5.20
Scimitar, 110 (C. King) 4.00
Miss Morocco, Golden Title, Malicious and Ladrone also ran. Time, 1:46 3-5.

SEVENTH—One mile and seventy yards; purse, $500; claiming; for 3-year-olds and upward.
Royal Julian, 111 (H. Bagur) 9.60 7.00 4.00
Tommie Kirnan, 111 (Craig)... 7.60 3.80
Leyland, 111 (J. Flynn) 3.00
The Whip, Yogano, Heads Up and Luke Jr. also ran. Time, 1:45.

EIGHTH—One and one-sixteenth miles; purse, $500; claiming; for 3-year-olds and upward.
Voltacast, 102 (D. McCune).. 5.20 4.00 3.20
Fair Orb, 102 (H. Bagur)........ 6.00 4.00
Play Bird, 102 (H. Grayson) 5.60
Madam Queen, Calzona, Ritter, Zinn, Chepera also ran. Time, 1:47 2-5.

Baer-Schmeling Fight Will Be Best of Year--Edgren

Both Can Give and Take Punishment, Says Expert.

By ROBERT EDGREN.

THE battle of the Maxes that Jack Dempsey has scheduled for June 1 in New York City should be, and probably will be, the best heavyweight fight in 1933.

It is a bout between two first-class fighting men who are in their prime, or certainly haven't passed it. They are well matched. Both have plenty of fighting ability. Schmeling was heavyweight champion for two years and lost the title to Jack Sharkey on what was generally conceded to be a doubtful decision. He is fighting his way back and has taken the toughest heavyweight in the country to start with. That toughest heavyweight is Baer.

Schmeling Has Varied Defense.

The German is a strong, wiry fellow who dosen't look his 195 pounds. He has unlimited endurance. He is a cautious but determined fighter. He has a varied defense and plans each fight after a careful study of his opponent's style. He has a blocking system that is all elbows and forearms and he isn't easy to hit effectively. He is a very annoying and persistent hitter himself.

Against Stribling he used his defense to discourage and wear down a hard-punching opponent, and at the same time was constantly pressing in and forcing his man to break ground. When he cut loose from the tenth round to the fifteenth, Stribling didn't have a chance. In the last Sharkey fight Schmeling apparently tried to hold a safe lead without cutting loose with everything he had. He boxed as if he felt sure of his superiority and didn't think he needed to take any risks to win. Probably he gave himself the decision round by round, and a fighter seldom sees his own fight with the referee's eyes.

German Sure to Give His Best.

Schmeling can be relied upon to give everything he has in the coming fight with Baer. He'll need to. It was a surprise when Schmeling and his smart managers signed for the Baer fight. Surely Jacobs and McCarney know all about Baer. But Jacobs and McCarney always rated Schmeling a great heavyweight. Perhaps they are right and the German has more fighting stuff than he has yet shown in any fight—although except in the last Sharkey affair he was dangerous enough.

As for Max Baer, the Livermore Larruper, as they call him in his home town, rates as the most dangerous hitter among the heavyweights since Jack Dempsey was toppling them all over. Baer is a terrific hitter with either hand. If he had Dempsey's natural instinct to try to knock his men out in the shortest possible time he'd be another Dempsey. Luckily for the men he fights, he is more inclined to box along and go for a decision or a knockout near the end of the bout. At that, his punches have finished more than one fighting career.

Physically, Baer Has Everything.

Physically, Baer has everything any fighter ever had since Jim Jeffries' time, and I don't think any heavyweight champion since Jeffries could outclass him in strength. It was his strength that gave him a start as a fighter. He was working in an iron foundry, where part of his job was to move car wheels from one part of the shop to another. Instead of rolling them, Baer picked them up and carried them. Mr. Lorimer, his boss, told the boy to be careful or he'd strain himself. Baer laughed and went on carrying the wheels. Lorimer was so interested in this unusual exhibition of strength that he took Max to a gymnasium and had him given instruction in boxing. In a short time Baer was trying out in preliminary bouts and then in main events. He landed six one-round knockouts in his first year in the ring. After the unfortunate fatality in his bout with Frankie Campbell, Baer stayed out for a while, then went East to fight in New York. He was a reckless, boastful youngster, cock sure he could whip anybody.

Settled Down and Took Game Seriously.

Ernie Schaaf, Tommy Loughran, Johnny Risko and Paolino Uzcudun took a lot of conceit out of him with decision victories, and he settled down to doing his fighting a little more seriously. He beat Risko easily in a return match, just about ruined King Levinsky in a twenty-round bout and handed Ernie Schaaf a very bad knockout just before the end of the tenth round of their second fight, the bell saving Schaaf from being officially kayoed, although he was unconscious for several minutes. Up to that day Schaaf was figured the most dangerous title-hunter among the heavies. He was not the same Schaaf when he fought Carnera.

Max Baer was born in Omaha, February 11, 1909. He is 6 foot 3 inches tall and has been fighting at about 200 pounds, but is developing rapidly and should be over that weight when he meets Schmeling. Not a fancy boxer, he has learned how to avoid being hit, and how and when to cut his own punch loose. He has a lot of fighting cleverness. Baer has light but strong legs, a small round waist, big chest, very broad shoulders, long arms that are not too heavy, and a great pair of hands. He is physically a 200-pound Fitzsimmons, having many of the characteristics of Lanky Bob's freak fighting build. Like Fitzsimmons he can take plenty of punches. A sock on the chin only makes him grin. Apparently it has no other effect.

Made Joke of Bout With Paolino.

Reckless, careless, irresponsible in his early fights, Baer seemed to lack the mental balance a fighter must have to get anywhere. Jack Dempsey saw him box and liked him so much as a heavyweight prospect that he matched Max with Paolino for a Reno 20-rounder. Dempsey expected to see Baer stop the Basque woodchopper. But Baer clowned and fooled around and let his chances slip by. He wasn't hurt, but he lost the fight. Dempsey, as referee, gave Paolino the decision and washed his hands of Baer. The former champion has no use for a man who can fight and won't fight. He thought Baer was "yellow." A fighter has to take his fighting seriously to suit Jack Dempsey. Baer has taken it seriously since then and Dempsey has given him another chance. Dempsey is the one man whose good opinion Baer values. There's little chance he'll do any clowning when he meets Schmeling. There ought to be some dynamiting when the Maxes meet to decide which shall go down and which shall go on up.

(Copyright, 1933.)

Tropical Park Betting Averaged $139,494

Tropical Park, Fla., April 1.—Figures released today for the regular 17-day meeting, which ended yesterday, showed a total of $2,364,330 wagered during the session. The average daily handle was $139,494, far above the expectations of the officials.

During the meeting, 149 of the 165 owners registered figured in the distribution of the purse money, 48 of them winning more than $500.

FACES KENNEDY

ARTHUR HUTTICK.

Jones Faces Kampfer On Mat

Ernie Dusek Tackles Marshall on Card at Auditorium.

HANS KAMPFER, with his Romanesque physique and Greeco-Roman way of throwing the boys around, comes back to the Auditorium this week as the star performer of the weekly muscle massaging meeting, it was announced last night. Paul Jones, the polite Texan, who admits he never punched a cow in his life—it isn't done in the best circles—will help the German earn his percentage of the gate receipts.

Kampfer established himself as a prime favorite with Washington mat fans by slapping Rudy Dusek down on the carpet in 37 minutes flat. Anybody pinning the older of the two Duseks rates a bout with Londos in the opinion of Washington audiences.

Kampfer works with the skill and easy-going style typical of all European mat performers. He evoked howls of glee from the fans by calmly breaking Dusek's holds last week with little more effort than is required to lift the baby's well known piece of candy.

Jones Is Popular Here.

Jones is one of the most popular men to step into the Auditorium ring and he will have his share of the gallery's support when Referee Cyclone Burns calls them to the center of the ring and reminds them not to forget the party after the match. It has been some time since the Texan came off second best and it will be interesting to see how his winning streak fares against Kampfer.

Rendering valuable support to the card is Everett Marshall, the smiling Californian, who made "Post Mortems" with his 11-inch chest expansion last week. Marshall's opponent will be young Ernie Dusek, who polished off Legs Grobmier last week.

A trio of 30-minute bouts brings the program up to full strength. Karl Davis tackles Babe Caddock; Milo Steinborn opposes Tom Alley, and Dick Raines, a newcomer, tries conclusions with Frank Judson.

N. B. A. Chief Urges Rosenbloom Sanction

Lansing, Mich., April 1 (A.P.).—Recommendation that Maxie Rosenbloom be recognized as light-heavyweight champion of the world by the National Boxing Association was made to that organization today by President James M. Brown. He has submitted it to the units of the association for opinions.

Rosenbloom is recognized in New York as the title holder but not by the national body. Brown pointed out in his letter to members that Rosenbloom recently won a technical knockout over Bob Godwin and has victories over Billy Jones, Adolph Heuser and Lou Scozza.

AGUA CALIENTE ENTRIES.

(FOR SUNDAY.)
(Associated Press.)

FIRST RACE—Four and one-half furlongs; purse, $400; for 2-year-old maidens.

1 Losing Clon....117	7 †Ashmont.....114
2 Ridgewood.....114	8 ‡Geo. Holiday..114
3 Losing Fil.....111	9 †Pickard.....117
4 San Ramon.....117	10 Nalo.....111
5 Wichita City...117	11 Prevue.....114
6 ‡Speedy George.114	

†W. F. Axton entry.
‡E. O'Connell entry.

SECOND RACE—Six furlongs (chute); purse, $400; claiming; the Golden State; for 3-year-olds.

1 *Irish Peer.....100	10 Purzana.....105
2 Governess.....100	11 All Feet.....105
3 *Durb.....103	12 *Dawn Breeze..104
4 *Golden Sport..104	13 Lyrical Lass....100
5 Deep Beach.....108	14 *Lanty Boy....104
6 Dimock.....105	15 Larry Shot.....105
7 Aspador.....109	16 Remie.....117
8 *Terry Hill.....108	17 *Plum Shot....107
9 *Poor Pan.....100	18 Fair Lay.....100

THIRD RACE—Six furlongs (chute); purse, $400; claiming; the Sunset; for 3-year-olds and upward.

1 *Boyd McGee...113	10 *Westire.....113
2 *My Cross.....110	11 *Kate Geary....105
3 Korax.....111	12 *Cassada.....108
4 *Thistle Dick...108	13 *Blue Middy....110
5 *Boot Top.....110	14 *Miss Sage.....108
6 Macac.....118	15 Dupee.....110
7 Wirt.....108	16 *Zuthen.....106
8 *Lutie Schuster.100	17 Come Along....118
9 *Blunder.....113	18 Breakaway.....103

FOURTH RACE—One and one-sixteenth miles; purse, $400; claiming; the Interlude; for 3-year-olds and upward.

1 Time Shot.....117	8 *Bob Blackburn.110
2 *Aye Ready.....115	9 Dinard.....115
3 *Timbus.....112	10 *Br't Outlook..115
4 *Sun Thrills.....112	11 *Royal Carlaris.110
5 *My Own Lad...115	12 *Woodgain.....112
6 Plain Clothes...107	13 Salty.....112
7 Tecolote.....115	14 Sinner.....105

FIFTH RACE—Five and one-half furlongs; purse, $400; claiming; the Vagabond; for 4-year-olds and upward.

1 Pawn.....115	10 Dutch Boy.....115
2 Carus Clarus....115	11 Don, Jr.....115
3 Kalakua.....115	12 Chinkee.....115
4 Miss P. Plate....110	13 Cecellia.....110
5 Benda.....110	14 Via.....110
6 Satin Princess..110	15 Jack Enarc.....115
7 Beowulf.....115	16 Face Cream.....115
8 Patsy Carter....110	17 On Edge.....110
9 Bad Boy.....115	18 Nellie Basil.....110

SIXTH RACE—Five and one-half furlongs; purse, $400; claiming; the Choo-choo; for 3-year-olds and upward.

1 Harshaw.....108	8 *Shasta Broom.112
2 Polly Diskin....101	9 Mon Cheri.....101
3 *Rendezvous....103	10 *Flying Ace.....109
4 Fred Baker.....108	11 Clemente Girl.. 97
5 *Escoba Prize..103	12 Judge Austin..110
6 El Cajon.....108	13 Monk's Star... 97
7 *Fair Heather..109	

SEVENTH RACE—Six furlongs (chute); purse, $400; claiming; the Sorority; for 3-year-olds and upward, fillies and mares.

1 Plenty French..110	10 Selma Barbee..111
2 Dixie Binder....110	11 Sweep Past.....116
3 Nahunta.....110	12 Beset.....116
4 Patricia Grey...110	13 Argon.....116
5 Little Note.....116	14 First Pip.....110
6 Lower Ten.....110	15 Double Chin...116
7 Fuss Budget.....116	16 Terror.....116
8 Maryse.....110	17 Ruthie.....116
9 Run Shot.....116	18 Bon Eva.....111

EIGHTH RACE—One and one-quarter miles; purse, $400; claiming; the Desert Garden; for 3-year-olds and upward.

1 King Jack.....115	6 Harpoon.....112
2 On the Job.....112	7 Moronge.....112
3 W. the Wizard.112	8 Yola Bola.....115
4 Congo II.....106	9 Chuno.....115
5 Pat O'Connor..110	10 El Monte.....106

NINTH RACE—Four furlongs; purse, $600; claiming; the Moderns Handicap; for 2-year-olds.

1 Polly Cee.....100	5 Gold Clasp.....106
2 Pompohone.....111	6 Amy Cooper....103
3 Housey.....94	7 Chica.....95
4 Beckoned.....112	

TENTH RACE—Six furlongs (chute); purse, $600; claiming; the Baja California Handicap; for 3-year-olds and upward.

1 Sun Dot.....123	4 Old Depot.....100
2 Bowcroft.....90	5 Hokuao.....102
3 Tea Trader.....112	

ELEVENTH RACE—Six furlongs (chute); purse, $400; claiming; the Happy Brew Year; for 3-year-olds and upward.

1 Chub.....125	6 Brig o' Peace...116
2 Big Stuff.....116	7 Emery.....105
3 Lady Partridge.111	8 Ono.....111
4 Capt. Fried.....122	9 Ultimate Vote..116
5 Beige.....122	

TWELFTH RACE—One and one-quarter miles (chute); purse, $25,000 added; the Agua Caliente Handicap; for 3-year-olds and upward.

1 †W. G. Bowman.108	6 The Nut.....113
2 ‡Gallant Sir....124	7 Bahamas.....118
3 Lemon Hills....103	8 †Waylayer.....114
4 Joversall.....96	9 ‡Whizz James...113
5 Satin Spar.....105	

†A. A. Baroni entry.
‡Norman W. Church entry.

THIRTEENTH RACE—One and one-sixteenth miles; purse, $400; claiming; the Hasta le Vista; for 3-year-olds and upward, fillies and mares.

1 *M'cella Agnes.112	6 *Maxie Binder..109
2 *Olga.....107	7 *Prom Girl..... 99
3 *Dark Ray.....109	8 *Parawick.....112
4 *Tienette.....109	9 Lady Diskin.... 99
5 *Bayamo.....109	

FOURTEENTH RACE—One and one-eighth miles; purse, $450; claiming; the Back Home; for 4-year-olds and upward.

1 Dude Rancher..110	10 El Cheevito....110
2 South. Beauty..108	11 Rincon.....116
3 Highway.....110	12 Asgo.....116
4 Kischef Macher.105	13 Galloping Jo...116
5 Herdsman.....110	14 Diodoro.....113
6 Privately.....113	15 Cordon Blue....113
7 Golden Sweep..110	16 Alma.....108
8 Navy Girl.....108	17 Frank D.....113
9 Agnes P.....108	18 Silver Bond....110

*Apprentice allowance claimed.
Weather, clear; track, fast.
First four races run in morning, post time for first race 10:30 a. m. Post time for afternoon races, starting with fifth race, 1:30 p. m.

Body Attack Weapon of Huttick

Kennedy Facing Stiff Puncher Tuesday at Portner's.

BODY punching, almost a lost art in boxing, is expected to be unfolded in smashing fashion Tuesday night at Portner's Arena, Alexandria, where Arthur Huttick, rugged 190-pound German, an exponent of this style of scrapping, will test the physique of Les Kennedy in the eight-round headline match of the weekly boxing card for the benefit of the Alexandria Day Nursery.

Reported to be a strenuous body walloper, who shoots his punches, much like the one-time light heavyweight sensation, Paul Berlenbach, and the Pacific Coast star, Max Baer, Huttick plans a devastating attack on Kennedy, according to word from Jimmy Bronson, his manager and trainer.

That Huttick, only a youngster of 22 and a former Golden Gloves, National Guard and Metropolitan champion, is a terrific body clouter was demonstrated in his bout on November 28 with Red Barry at Holyoke, Mass.

Huttick Broke Barry's Ribs.

Huttick caught Barry on a night when the red-haired flash looked like a million dollars, but the German-American's solid body blows almost wore down the District heavyweight. Before the match was over, Huttick had smacked Barry so savagely that he broke two of his ribs.

Hence, the two principals in this week's card have contrasting styles, Huttick's objective being the body, and Kennedy's the jaw. And, while every one knows you can put a fighter out quicker with a lick on the jaw, it's an acknowledged fact that continual pounding on the body slows down the pace of any strong-hearted fighter.

Kennedy has a powerful right, and a very annoying left, and Huttick will have to call on a good defense to ward off some of the Montanan's blows. Kennedy handily whipped Barry in their ten-rounder at Portner's, showing Barry more punches than he had seen in a long time. He peppered Bob Godwin, former N. B. A. light-heavy champion, winning the verdict, and lost a close decision to Marty Gallagher. Before hitting these parts, Kennedy basked in the spotlight in California and Chicago. He holds a decision over Max Baer and Dynamite Jackson.

Won From Unknown Winston.

Some of Huttick's victims are Bob Olin, Natie Brown, Unknown Winston, Jack McCarthy and Walter Cobb.

Jimmy (Kid) Smith, Huntingtown (W. Va.) wildcat, makes his bow in a six-round semiwindup with Jackie Simpson, lately returned from the Everglades, where he won a number of headline fights. Smith staged a tense battle with Eddie Burl several months ago before he sustained a broken hand late in the fight. Simpson is well known here.

Nick Antonelli returns to duty in a six-rounder with Jack Lamar; Eddie Compton goes six rounds against Joe Maffei, and Whitey Graham, a newcomer from Cleveland, opposes Sailor Leonard, in a an opening fourrounder.

Joey Goodman's Bout With Shaw Postponed

New Orleans, April 1 (A.P.).—A ten-round match between Battling Shaw, New Orleans Mexican, who recently won the junior welterweight title, and Joey Goodman, Cleveland, scheduled for next Monday night, was indefinitely postponed today after Shaw suffered an attack of indigestion.

Dr. W. A. Gillespie, Louisiana State Boxing Commission physician, recommended the postponement after examining Shaw. Promoter Martin Burke said a new date would be arranged soon.

AGUA CALIENTE RESULTS.

(Associated Press.)

FIRST—Six furlongs (out of chute); purse, $400; claiming; for 3-year-olds and upward.
Plum Shot, 100 (F. Stringer) 4.20 3.40 2.40
Jack Enarc, 107 (J. Langdon)... 6.60 5.40
On Edge, 97 (J. Smith) 3.80
Via, Asgo, *Petit Noyes, The Lone Trail, *Chenenceau, Missive and *Nellie Basil also ran. Time, 1:13 2-5.
*Field.

SECOND—Six furlongs (out of chute); purse, $400; claiming; for 3-year-olds and upward.
Hilo, 110 (G. Smith)... 10.00 5.20 3.20
Marechal, 110 (J. Maiben).... 29.80 10.40
Zuthen, 107 (F. Springer) 2.80
Ono, Bea, *Peace Leg, Remie, Principality, *Helen Virginia, Escoba Prize, Favorit II and *Southern Charm also ran. Time, 1:14.
*Field.

THIRD—Six furlongs (out of chute); purse, $400; claiming; for 3-year-olds and upward.
Fair Heather, 113 (Springer) 5.20 3.60 3.00
Judge Austin, 110 (J. Longden). 3.20 3.80
Golden Colna, 112 (A. Marshall) 8.60
*Perrichon, Breakaway, Miss Claremore, *Star Boots, Kind Words, *Bon Eva, Salty, Glad Effort and Miss Steinhaus also ran. Time, 1:14.

FOURTH—Five and one-half furlongs; purse, $400; claiming; for 3-year-olds and upward.
Brig o' Peace, 124 (Perry) 14.00 5.60 4.00
Lucky Prospero, 124 (Sykes).... 4.40 4.40
Be Be, 119 (Maiben) 4.60
Tobasco, Ruthie, Sun's Son, Business Man, Lakeland, Come Along also ran. Time, 1:07.

FIFTH—Six furlongs (out of chute); purse, $400; claiming; fo r3-year-olds and upward.
Royal Carlaris, 111 (Smith) 14.40 6.80 3.60
Red Casino, 109 (W. Saunders). 4.00 3.40
Lady Paftridge, 111 (Harned)....... 7.00
Terror, Wee Drop, Double Chin, Tienette, Pretty Monk, Captain Fried and Vera Croft also ran. Time, 1:12 3-5.

SIXTH—One mile and 70 yards; purse, $400; claiming; for 3-year-olds and upward.
Moronge, 112 (E. Perry).. 12.80 4.60 4.60
Frank D., 112 (F. Springer).... 3.20 2.80
On the Job, 114 (G. Smith) 4.20
Galloping Jo, Diodoro, Oblige, Congo II, Cordon Bleu and Alma also ran. Time, 1:46.

SEVENTH—One mile and 70 yards; purse, $400; claiming; for 3-year-olds and upward.
Bunyora, 115 (Saunders) 5.00 5.20 4.20
Rufe McClain, 114 (E. Sporri) 11.00 12.60
El Cheevito, 109 (W. Todd) 11.80
Silver Bond, Ramsay Mac, Chosen Pal, Safeway, Pat O'Connor, Ah Deghah and Face Cream also ran. Time, 1:46 3-5.

EIGHTH—One and one-eighth miles; purse, $400; claiming; for 3-year-olds and upward.
Captain Danger, 117 (J. Maiben) 5.40 3.00 2.80
Tecolote, 117 (R. Carter)....... 3.20 2.80
Salz, 117 (G. Smith) 4.00
King Jack, Chuno, Time Shot, Old Tuck, Yola Bola, Lieutenant Kelly and Diggins also ran. Time, 1:53.

GLEN DALE NINE BUSY.

Glen Dale Firemen, who have been practicing for the past week, will drill again today at 3 o'clock. Candidates should report at the fire house.

NORTHERNS SLATED TO WORK.

Northern A. C. nine has scheduled a drill today at 1 o'clock at Hoover Playground. Jim Horan is booking games at Lincoln 7635-W or at 131 C street southeast.

DISTRICT A. A. U. BASKET BALL FINALS DUE THIS WEEK

Sholl's Aims To Retain Honors

Plays Griffith Team Tomorrow; Thrills to Continue.

Investigation May Be Surprise; Finals for Girls Scheduled.

CLIMAXED by the outstanding amateur basket ball attraction of the year, the annual battle for the District unlimited championship, the A. A. U. court tournament, sponsored by The Post, folds its tent for another year Thursday night at Tech High School.

Nine games remain to be played, and there is little need to be choicy about selecting those you want to see. The scent of blood is in the air. No quarter will be asked and, unless the referees feel like tooting their whistles, very little will be given.

Sandwiched in with the regular schedule is the final game of the Delaware and Hudson-United Typewriter Grays in the Community Center League play-off Wednesday night, and if that doesn't pack 'em in then the sporting public has lost its taste for the old knock 'em down and drag 'em out type of entertainment.

But the piece de resistance of the week is that final game which will see the unlimited champ crowned or uncrowned or both. Sholl's, defending champion, rules a slight favorite to retain its laurels, but with the pop guns of the other boys trained on the tray-balancers there is ample room for an upset.

Old Rivals May Clash.

Principals in the championship fray will be the winners of the Scholl's-Griffith Consumer and Bureau of Investigation-Miller Furniture games. Providing Sholl's gets by the Griffs it stacks up against two of series' numerous dark horses, and should Investigation happen to triumph over the stubborn Furniture Dealers there will be a small war. The Singman brothers and Cody Shapiro played with the Jewish Community Center in the tournament last season, a team that lost to Sholl's by a single point in a disputed game.

One of the J. C. C. boys scored the field goal that would have given his team the victory just as the fray ended, but there was an argument as to whether the ball was in the air when the whistle blew or thrown after. The Mitchell brothers, Joe and Orrell, were officiating. Orrell thought the score valid, but Joe, who was in charge of the game, overruled him and awarded the decision to Sholls's.

Sleuths Might Prove Tough.

With three of the boys who saw their hopes thwarted by one of the breaks of the game again arrayed against them, and a former teammate, Willis Fisher, making the fourth, and any one of several other good players rounding out the team, it is apparent that Sholl's will be put to the acid test if it clashes with the Sleuths.

Don't overlook the Miller's however. Any team that has enough fight and ability to reach the semifinals of the A. A. U. tournament, the supreme test for the amateurs, its first year on the hardwood, can not be regarded lightly.

Raub, Sherman, Reigleman, Sugrue and Harris give the team an offensive that can rip the stoutest defense to shreds when in form, and the recent work of the group indicates that they are at the top of their game.

The remainder of the program would satisfy the most discriminating basket ball fan. Thursday night Als A. C. and the Rockville A. A. play for the senior girls title.

K. of C. Team in Finals.

Wednesday brings the Knights of Columbus face to face with the winner of the Olmsted Grill-Brooklyn Boys Club game with the 145-pound title at stake. The same night Mount Rainier and the French A. C. will decide whose going to wear the gold medals emblematic of the 130-pound championship.

Even as early as Tuesday a couple of final games are carded. St. Martin's cocky little performers square off with the Times-Herald lads of Alexandria, for the 115-pound laurels and Bethesda-Chevy Chase and Bennings girls will settle their differences in the junior girls classes.

Ambassador Juniors Win Swimming Meet

The Ambassador Junior Swimmers defeated the Shoreham Juniors in a close meet held at the Ambassador Hotel pool last night. Until the last event, the Ambassador boys were in the lead by one point. Winning the medley gave the meet to the Ambassador Club.

100-yard free style relay—Won by Ambassador (Goldberg, Porterfield, Rait and Rawls).

25-yard free style—Won by LaSalle (Shoreham); second, Rait (Ambassador); third, Coulter (Shoreham).

Diving—Won by Shipley (Shoreham); second, Hauser (Shoreham); third, Goldberg (Ambassador).

50-yard back stroke—Won by Rait (Ambassador); second, Rawls (Ambassador); third, Murphy (Shoreham).

50-yard breast stroke—Won by Shipley (Shoreham); second, Goldberg (Ambassador); third, Murphy (Shoreham).

50-yard free style—Won by Rawls (Ambassador); second, LaSalle (Shoreham); third, Porterfield (Ambassador).

150-yard medley—Won by Ambassador (Rait, Goldberg and Rawls).

TO THROW OUT FIRST BALL.

Postmaster General James J. Farley has consented to be on hand for the opening game of the Industrial League, to be played the latter part of this month, and will throw out the first ball sending the teams into action.

INDIANS SEEKING GAMES.

Quantico Indians are booking games with strong unlimited teams, to be played at Quantico. Address Manager J. H. Moncure, postoffice box 367, Quantico, Va., or telephone 311 during the day.

FIREMEN IN SECOND DRILL.

Bethesda Volunteer Firemen staged their initial workout of the season yesterday and will follow up with another brisk drill today at 1 o'clock on the home diamond.

ALL-STARS BOOKING.

Bill Morgan is scheduling games for Wash. B. Williams' All-Stars at Adams 5162.

Schedule of Games In A. A. U. Tourney

TOMORROW.

8 o'clock—Olmsted Grill vs. Brookland Boys' Club, 145-pound class, semifinal.

9 o'clock—Sholl's Cafe vs. Griffith Consumers, unlimited class, semifinal.

TUESDAY.

7 o'clock—Bethesda-Chevy Chase vs. Bennings, junior girls' class, finals, north court.

7 o'clock—St. Martin's vs. Times-Herald, 115-pound class, finals, south court.

8 o'clock—Bureau of Investigation vs. Miller Furniture, unlimited class, semifinal.

9 o'clock—Delaware & Hudson vs. United Typewriter Grays, Community Center League playoff.

WEDNESDAY.

8 o'clock—Mount Rainier vs. French A. C., 130-pound class finals.

9 o'clock—Knights of Columbus vs. Olmsted Grill-Brookland Boys' Club winner, 145-pound class final.

THURSDAY.

8 o'clock—Als A. C. vs. Rockville, senior girls' finals.

9 o'clock—Sholl's-Griffith Consumer winner vs. Investigation-Miller Furniture winner, unlimited class final.

G. W. SQUADS BUSY AT 2 SPORTS

Football Work Is in Final Stage; Baseball Advances.

By LEWIS F. ATCHISON.

FOOTBALL stole the show at George Washington University last week as the gridders buckled down in earnest for the final stretch of spring training. Full equipment was issued and all candidates given an opportunity to prove their ability in actual combat. Real battling developed in the scrimmages, with no quarter asked and none given, as the small list of casualties, all minor cases, will bear out.

Though temporarily eclipsed by autumn sport preparations, there was no let-down in pointing for the impending diamond campaign. The coaching staff was increased by two, Max Farrington and Larry Britts, who aided Head Coach Ed Morris in speeding up drills which eventually will bring a reduction in personnel the latter part of this week. Eighteen players will be carried throughout the season.

Seniors to Battle Undergrads.

Football comes back into the glare of the spotlight Saturday when a team composed of senior players clashes with one of undergraduates in a regulation 60-minute game. Johnny Fenlon, Art Kreimelmeyer, Fred Mulvey, Kayne Chambers, Frank Blackstone, Ed Galloway and Nick Carter will be included in the senior line-up.

Site of the fray has yet to be determined, Athletic officials are hopeful of securing a high school stadium where a small fee may be exacted from patrons witnessing the spectacle.

A bit of pep was injected into the baseball drills when Morris tried an infield combination in fielding. Practice sessions thus far have consisted of calisthenics, and fundamental work, which, while absolutely necessary, makes the Colonials very dull candidates.

Zahn and Irving Tried at First.

Otts Zahn and George Irving were tried at first base; Zahn and Forrest Burgess at second; Bill Albert and Chick Laing at shortstop, and Johnny Madden at the hot corner. Two prospective infield candidates were absent, Johnny Fenlon, with the football team, and Max Baer, who is recovering from an appendicitis operation.

Bill Noonan and Roy Howell are rapidly gaining a strangle hold on the Nos. 1 and 2 positions of the mound staff. They appear to be the class of the small army of pitchers hopeful of sticking with the team.

Morris does not intend to play any intrasquad games or stage any lengthy infield drills until the team begins work at Griffith Stadium.

D. C. Legionnaire Ring Team Beaten

Richmond Central "Y" Wins Seven of Eight Bouts on Card.

Special to The Washington Post.

Richmond, Va., April 1.—Invasion by Washington's American Legion amateur boxers against the Central Y. M. C. A. tonight was unsuccessful in six of the seven bouts that made up a card featured by the decision scored by Vincent Carino, of Richmond, Virginia A. A. U. bantam champion, over Nay Palmer.

In the only fight that failed to go the route, George Davis, Virginia A. A. U. heavyweight champion, hammered David Drissel into a second-round technical K. O. Drissel opened fast, but faded before the heavy hooks to the head that Davis threw as he crowded the Washington heavy on the ropes.

Exchanging rapier thrusts, Palmer and Carino traded freely throughout their three rounds with the Washington bantam shading in the first round and Carino coming inside in the second. There was little to choose between the clever youngsters in the third stanza and the verdict was uncomfortably close for Carino.

Tony Prezioso, champion among Virginia A. A. U. lightweights, pulled the iron man stunt by opening and closing the card with comparatively clear-cut decisions. The Central Y. lightweight took Stan Carrier at 135 pounds in the opener and George Bell at 140 pounds in the second. Resting on one knee after going down before a barrage of one-two's to the head, White took an eight count in the second round. This was the only count of the night.

135 POUNDS—Tony Presioso (Richmond) won decision over Stan Carrier.

160 POUNDS—Wilbur White (Washington) won decision over Granger Lewis.

UNLIMITED—George Davis (Richmond) scored technical knockout over David Drissel in 1:15 of second round.

135 POUNDS—Ray Lewis (Richmond) won decision over Louis Jamieson.

160 POUNDS—Joe Spangler (Richmond) won decision over Jack Baxter.

118 POUNDS—Vincent Carino (Richmond) won decision over Nay Palmer.

140 POUNDS—Tony Preizio (Richmond) won decision over George Bell.

Referee—George Roberts.

D. C. Pin Aces Seek Titles Saturday

Best Men, Women in N. B. C. Tourney at Hartford.

WASHINGTON, the hotbed of duckpin bowling, advances on to Hartford, Conn., Saturday. That is, the Capital's finest duckpin shooters, approximately 150 of them, will invade the Connecticut city to compete in the sixth annual tournament of the National Duck Pin Bowling Congress. It is the last day of the event and designated as "Washington Day."

A far different attitude will prevail among the District rollers when they board a special B. & O. train Friday morning than on the day, just a year ago, when they set sail down the historic Potomac for Norfolk.

This Year's Delegation Not Overconfident.

Grim determination to regain lost prestige will replace that air of cocksureness preceding last year's trip. For four years they had monopolized the national event. It looked like another year of conquest. But they had taken their victories too lightly. Out of nine titles they won but three, whereas the previous tournaments had paid not only big dividends but blue ribbons galore.

Whatever high scores have been registered since the tourney began two weeks ago will not be safe until the final ball is heaved by a District representative.

Upward of ten men's teams and ten women's teams will travel northward Saturday. They include the Lucky Strike, King Pin, Georgetown Recreation, Convention Hall, Government Printing Office, Knights of Columbus, Columbia, Northeast Temple and Silver Spring, the latter defending team champions.

The Ladies District League will be strongly represented by the King Pinners, Rendezvous, Meyer Davis, Columbia, Bill Woods, George C. Shaffer's Rosebuds, along with several other all-star combinations in the making.

Intercity Match Ends Friday.

As in the last two years, the Knights of Columbus will augment the affair with its sweepstakes. Some 15 local Caseys will roll. Charlie O'Connell, who inaugurated the scheme, expects more than 100 entries, which will include representatives from many towns in Connecticut, Rhode Island and Massachusetts.

Friday night the final block of an intercity match between the famous Connecticut Blue Ribbons and Convention Hall will be rolled at Frank Barber's Lucky Strike plant in Willimatic. Eddie Espey and Whip Litchfield will take on Nick Tronsky and Jack White in the doubles, while Paul Harrison, who scored two victories over the almost invincible Tronsky here last month, will meet him again in the singles.

The tourney will afford Ollie Pacini his last chance to retain his No. 1 ranking. A win in the all-events more than likely would again clinch the title, as he is running neck and neck at present in league and independent competition with Ray Barnes, of Baltimore, and Tronsky.

District's Aces Promise Results.

Earl McPhilomy, District League champion, along with Astor Clarke, Paul and Joe Harrison, Whip Litchfield, Eddie Espey and Brad Mandley, should go far in bringing back to the Capital a championship or two.

Lorraine Gulli, peer of all women rollers, is sharpening her eyes on the all-events, which she won in 1930. Elsie Fischer and Margaret Miltner, former doubles winners, are again paired. And "look out for us Rendezvous girls," chirps Capt. Peggy McCarty.

Five New Records Set By Bowlers at Hartford

Hartford, Conn., April 1 (A.P.).—Five new tournament records were made today, the eleventh day of the National Duckpin Bowling Congress, with the crack men and women bowlers of the South making the greatest inroads in a day that saw 18 previous high scores bettered.

Fred and Babe Dugas, of Taftville, Conn., tied the Baltimore team of Eli Pickus and Wilmer Robey for first place in the men's doubles with a new record score of 815. The former record was 801.

Three Baltimore teams took over first, second and third men's team events, all three beating the best previous N. D. B. C. record of 1,819. The Lexington five had 1,886, the Credit Service team 1,885 and the Happy five 1,882 to give Baltimore almost a clean sweep in the team competition.

James L. Askey with 421 was three pins better than the 418 rolled by Bill O'Connell, of Lowell, in the men's singles last week but less than the N. D. B. C. record of 435.

Wilmer Robey, of Baltimore, went into the men's all-events lead with a total of 1,236, which is 33 pins better than the previous tournament record.

The Recreation women, of Baltimore, rolled 1,671 against the N. D. B. C. record of 1,638 made three years ago.

The women's doubles lead was taken by Margaret Holliday and Lotta Janowitz, of Baltimore, who rolled 747, a spectacular score that is 79 pins better than any previous pin congress score and 17 pins better than the world record.

All four places passed into new hands in the women's singles. Margaret Holliday, of Baltimore, hit for 383, 9 pins better than the record made in 1929 by May Miltner, of Washington.

RAIN AT WILLIAMSBURG.

Williamsburg, Va., April 1 (A.P.).—Rain halted the baseball game between William and Mary and Washington and Lee in the first inning today after the latter had pushed across a run on Jarrett's single.

COLLEGE BASEBALL

At Durham, N. C.—Duke, 8; Michigan State, 7.
At Annapolis, Md.—Navy, 8; Vermont, 7.
At Hampden-Sydney—Hampden-Sydney, 4; Union Seminary, 1.

Bowling Standings

ELECTRICAL LEAGUE. STANDINGS.

	W.	L.		W.	L.
Western El. 1	64	17	Elec. Stor. Bat.	39	42
Cen. Ar. Wks.	59	19	Evans & Bro.	38	43
Pepco, F. 1	56	25	Graybar Elec.	35	46
Natl. El. Sup.	55	26	Westinghouse	33	48
Pot. El. Power	52	26	Western El. 2	22	59
Warren & Co.	52	29	Pepco Operators	18	60
Doubleday-Hill	49	29	Pepco, F. 2	18	63
Creel Bros.	46	35	General Elec.	7	74

RECORDS.

High team game—E. B. Warren & Co., 631. High team set—Potomac Electric Power Co., 1,742. High individual game—M. Brown, 167. High individual set—Hays, 418. High individual average—Vitale, 112-59. High strikes—Robey, 52. High spares—Robinette, 183. High weekly game—Krauss, 147.

ODD FELLOWS LEAGUE. STANDINGS.

	W.	L.		W.	L.
Amity 1	66	21	Eastern	50	37
Mt. Pleasant	59	19	Columbia	47	37
Friendship	55	29	Central	48	39
Phoenix	53	31	Mt. Nebo	43	41
Amity 2	50	34	Langdon	15	66

RECORDS.

High team game—Mount Pleasant, 598. High team set—Amity, No. 1, 1,711. High individual game—Clagett, 157. High individual set—N. Groff, 388. High strikes—Bartlett, 45. High spares—F. Donaldson, 191. High flat game—Sparrough, 96.

KNIGHTS OF COLUMBUS LEAGUE. STANDINGS.

	W.	L.		W.	L.
Marquette	52	26	Nina	39	39
Trinidad	46	32	Columbia	35	37
Balboa	43	32	Ovando	36	39
San Domingo	46	35	De Soto	35	40
Cortez	43	35	Palos	33	45
Salvador	42	36	Pinta	32	46
Genoa	43	38	Santa Maria	32	49
Champlain	39	36	La Salle	19	50

EVENING'S HIGHS.

High game—Marquette, 598. High set—Marquette, 1,724. High game—Moore (Marquette), 139. High set—Moore (Marquette), 375. Weekly prize—Carr (Trinidad), 138, 36 pins over average.

HEBREW INTERCLUB LEAGUE. STANDINGS.

	W.	L.		W.	L.
Vista	56	25	Beta Phi Epsil.	43	41
Iris	49	35	Phi Lamb. Nu	40	44
Reges	49	35	Monarch	39	45
Mosean	49	35	Les Amis	37	47
Pals	48	36	Jr. Arora	37	47
Equity Five	48	36	Arora	37	47
Mardelle	46	38	Rialto	26	58
Jr. Mardelle	42	39	Phi Epsil. Tau	23	61

RECORDS.

High team game—Iris Club and Reges Club, 610 each. High team set—Vista Club, 1,711. High individual average—Bortnick (Vista), 114-14. Second high individual average—Legum (Reges), 113-16. Third high individual average—Schecter (Mardelle), 112-37. High individual game—Schecter (Mardelle), 162. High individual set—Schecter (Mardelle), 407. High strikes—Albert (Les Amis), 55. High spares—Schecter (Mardelle), 201. High flat game—Tenenbaum (Iris), 97.

FRATERNITY LEAGUE. STANDINGS.

	W.	L.		W.	L.
Phi Sigma Chi	51	24	Del. Chi A.S.L.	42	33
Kappa Phi	50	25	Phi Delta Zeta	40	35
Alpha Iota K.	49	26	Sig. Phi A.S.L.	34	41
Sigma Delta	43	32	Chi Sig. A.S.L.	21	54
Alpha K. Phi	43	32			

RECORDS.

High team game—A. I. K., 624; Kappa Phi, 613. High team set—A. I. K., 1,698; Kappa Phi, 1,679. High individual game—Geib, 172; Meale, 155. High individual set—Geib, 395; Miller, 392. High individual average—Cotter, 112; Bell, 111-40. High individual spares—Bell, 184; Warman, 182. High individual strikes—Miller, 42; Cotter, 42.

GENERAL COUNSEL LEAGUE. FINAL STANDING.

	W.	L.		W.	L.
Yankees	45	27	Cardinals	36	36
Athletics	44	28	Reds	35	37
Tigers	43	29	Browns	35	37
White Sox	41	31	Giants	33	39
Pirates	38	34	Phillies	31	42
Nationals	36	36	Indians	28	44

COMMERCIAL LEAGUE. STANDINGS.

	W.	L.		W.	L.
Daily News	54	24	Diamond Cab.	39	39
Peoples Drug	50	28	Hopwood Furn.	35	43
Wonder Bread	48	30	Sunday Star	35	43
Evening Star	41	37	Sterrett Serv.	29	49
Carry Ice Cr.	39	39	Edmonds Op.	20	58

RECREATION LEAGUE. STANDINGS.

	W.	L.		W.	L.
Sol Herzogs	59	16	Kris Delicates	40	38
B of Wash.	57	21	Cubs	33	42
Cook's Bakery	50	28	Smyser's Phar.	25	53
Printers	44	34	Stantons	19	53
Sims Studios	42	36	Pops	14	64

EASTERN STAR LADIES LEAGUE. STANDINGS.

	W.	L.		W.	L.
Ruth	68	13	Joppa Lodge	38	43
Wash. Cen. 1	65	16	Treaty Oak	38	43
Mizpah	54	27	Lafayette	33	48
Jos. H. Milans	49	32	Brookland	32	49
Lebanon	48	33	Mt. Pleasant	31	50
Miriam	46	35	Acacia	30	51
Unity	45	36	Harmony	29	52
Bethany	41	40	Columbia	25	56
Wash. Cen. 2	40	41	Bethlehem	17	64

RECORDS.

High team games—Washington Centennial No. 1, 561; Ruth, 541; Unity, 527. High team sets—Washington Centennial No. 1, 1,572; Ruth, 1,513; Joseph H. Milans, 1,503.

COLUMBIA HEIGHTS LEAGUE. STANDINGS.

	W.	L.		W.	L.
Cool's Drinks	67	23	Chaconas Mkt.	50	40
Swan's	59	31	Arcadia	46	44
Ford Electric	50	40	Ambas. Laun.	43	47

DISTRICT LEAGUE. STANDINGS.

	W.	L.		W.	L.
Conven. Hall	57	30	Hyattsville	42	45
Occidental	49	29	King Pin	42	45
Temple	47	37	Columbia	31	50
Lucky Strike	44	34	Beaver Dam	23	46
Georgetown	46	41	Petworth	28	53

NATIONAL CAPITAL LEAGUE. STANDINGS.

	W.	L.		W.	L.
King Pin	64	26	Farnan's	34	38
Col. Ice Cream	63	27	Lucky Strike	38	46
King's Palace	56	34	Ye Olde Tob.	40	44
Fount. Hams	41	37	Judd & Det.	41	49
Rinaldi Tailors	44	43	B. & O.	8	85

LADIES' FEDERAL LEAGUE. STANDINGS.

	W.	L.		W.	L.
Agriculture	63	30	G. P. O.	48	45
Treasury	58	35	Int. Revenue 2	43	50
Labor	57	36	Marines	43	50
Int. Revenue	52	38	Treasury 2	43	50
War	53	40	A. G. O.	42	51
Commerce	51	39	Agriculture Jrs.	40	50
Com. Comets	49	41	Vets. Adm. 2	40	53
Vets. Adm.	49	44	Standards	38	55
I. C. C.	49	44	G. L. O.	13	80

BUILDING CONTRACTORS' LEAGUE. STANDINGS.

	W.	L.		W.	L.
Hechinger	27	12	Fuller Brick	19	20
D. C. Butcher	26	13	A. W. Lee	18	21
Biggs & Kirch	24	15	Geo. A. Fuller	17	22
Minte Paint	23	16	South. Asbestos	15	24
J. C. Flood	23	16	Stand. Engrav.	13	26
Standard Art	23	16	Hugh Reilly	13	26
R. A. Moyer	23	16	Maloney Concr.	9	30

MASONIC LEAGUE. STANDINGS.

	W.	L.		W.	L.
Anacostia	53	28	Naval	43	38
Harding	53	28	Justice	41	37
Pentalpha	52	29	Hiram	41	37
Centennial	50	28	Arminius	42	39
Potomac	51	30	Petworth	42	39
King David	48	30	Mt. Pleasant	40	38
Harmony	49	32	Lebanon	39	39
Gompers	49	32	Columbia	37	41
Hope	48	33	Takoma	37	44
New Jerusalem	44	34	Joppa	37	44
Barrister	45	36	West Gate	35	43
St John's	45	36	National	35	46
Stansbury	41	34	Albert Pike	33	48
LaFayette	44	37	Roosevelt	29	43
Federal	43	38	Dawson	30	45
Singleton	43	38	King Solomon	18	60

RECORDS.

High team game—Petworth, 630. High team set—St. John's, 1,733. High individual average—Dixon (King David), 115-2. High individual game—Collier (Hope), 178. High individual set—Ellis (Harmony), 411. High strikes—Seyfarth (Harding), 54. High spares—Watson (Lafayette), 202.

High game Monday—Brisner (Gompers), 144.

High game Tuesday—Burrows (Stansbury), 159.

TYPOTHETAE LEAGUE. STANDINGS.

	W.	L.		W.	L.
Big Prt. Shop	45	24	Pot. Electro	37	32
Natl. C. Press	42	27	Johnson All-S.	36	33
Craftsmen	40	29	B., D. & Koch	32	37
Stand. Engrav.	40	29	Wash. Typogs.	29	40
Judd & Det.	39	30	Andrews Paper	23	46
South. Engrav.	39	30			

DISTRICT GOVERNMENT LEAGUE. STANDINGS.

	W.	L.		W.	L.
Highways	70	23	Water Dept.	51	42
Fire Dept.	66	27	Surveyors	47	46
P. U. Com.	55	38	Public Schools	46	47
Repair 1	52	41	Chief Clerk	40	53
Repair 2	52	41	Electrical	33	60
Sewer 1	52	41	Sewer 2	28	65
City Refuse	51	42	Health Dept.	26	67

RECORDS.

High team game—Fire Department, 658. High team set—Fire Department, 1,801. High individual game—Xanten, Snellings, Johnson, 159. High individual set—H. Steele, 417. High individual spares—Bernhardt, 291. High strikes—Bernhardt, 74. High individual average—Bernhardt, 120-42.

LUTHERAN LEAGUE. STANDINGS.

	W.	L.		W.	L.
Takoma Blues	54	24	Luther Place	40	38
St. Paul's 1	50	28	St John's 1	37	41
St. Mark's	48	30	Christ Ch. 1	36	42
Trinity	46	32	Zion	33	45
Incarnation	46	32	Takoma Grays	31	47
Georgetown	43	32	St Matthew's	30	48
Keller Mem.	45	33	Christ Ch. 2	28	50
Reformation	42	33	St. Paul's 2	26	52
St. John's 2	43	36	Atonement	21	57

EAST WASHINGTON LEAGUE. FINAL STANDINGS.

	W.	L.		W.	L.
Douglas 1	49	29	Ninth 1	40	38
Centennial 2	49	29	Ninth 2	39	39
Douglas 2	47	31	Congress Hts.	38	40
Eastern Pres.	47	31	Calvary Bapt.	34	44
Epworth	46	32	Centennial 1	31	47
U. Brethren 1	43	35	U. Brethren 2	30	48
First Brethren	41	37			

RECORDS.

High individual average—Charley Hughes, 113-43. High individual game—Vincent Reid, 168. High individual set—Bob Heimer, 394. High individual strikes—Charley Hughes and M. Snellings, 43 each. High individual spares—Charley Hughes, 187. High team game—Douglas, No. 2, 647. High team set—Douglas, No. 2, 1,751.

NORTH OF WASHINGTON LEAGUE. SECTION 1. STANDINGS.

	W.	L.		W.	L.
Wolfe Motor	47	22	Ind. Laundry	35	31
S. S. Elec.	47	22	Langdon Office	30	30
Silver Spring	42	27	Crew Levick	14	46
Langdon Shop	36	30	Haines Service	10	56

RECORDS.

High team set—Silver Spring, 1,780. High team game—S. S. Electric Co., 633. High individual set—Parsons, 417. High individual game—McDonald, 174. High strikes—Parsons, 38. High spares—Parsons, 120. High average—Parsons, 120-36.

SECTION 2. STANDINGS.

	W.	L.		W.	L.
Bazzuro	[illegible]	[illegible]	[illegible]	44	37
Diplomat	[illegible]	[illegible]	[illegible]	37	38
Wayside	[illegible]	[illegible]	[illegible]	29	52

RECORDS.

[illegible] —T. Hall [illegible] High spares—Hollis, 11[illegible]

SECTION 3. STANDINGS.

	W.	L.		W.	L.
Zirkle	[illegible]	[illegible]	[illegible]	46	47
Lampkin	[illegible]	[illegible]	[illegible]	46	47
Rock Creek	[illegible]	[illegible]	[illegible]	42	51
B'wood B[illegible]	[illegible]	[illegible]	[illegible]	35	58
Woodside	[illegible]	[illegible]	[illegible]	27	66

RECORDS.

High team [illegible] W. McGa[illegible] 55. High [illegible] average—Back[illegible]

WASHINGTON LADIES' LEAGUE. STANDINGS.

	W.	L.		W.	L.
Eli Gees	[illegible]	[illegible]	[illegible]	28	47
Columbians	[illegible]	[illegible]	[illegible]	26	49
Beeques	[illegible]	[illegible]	[illegible]	20	55
Shamrocks	[illegible]	[illegible]	[illegible]	15	60
Hilltoppers	[illegible]	[illegible]	[illegible]	10	65

RECORDS.

High team set—[illegible] game—Le[illegible] Gulli, 39[illegible] High average—[illegible] Gulli, 43[illegible] Feature [illegible] 1,615. K[illegible]

Success Seen For 1933 League

Keen Competition Is Promised in Capital City Circuit.

ALTHOUGH the opening games of the season are more than a month away, already the crack of the bat as it collides head-on with the ball resounds from almost every field and vacant lot in the city. Interest in sandlot baseball appears to be at fever pitch, more than in the few preceding years probably because Washington's chances of capturing the American League pennant are brighter.

Especially in the Capital City League is there renewed interest. Sponsored by The Post and Municipal Playground Department the league is preparing for what it expects to be one of its most successful seasons.

Franchise Fees Are Reduced.

A drastic reduction in franchise fees has made it possible for all teams to participate. The league offers advantages that are not open to teams playing independently. An accurate record of all games played, regular schedules, and what the sandlotters want most of all, publicity, are offered them.

The fee in the senior division this year will be $15. In the junior division it will be $12, and in the midget division $5 will be charged. This money is used exclusively to pay umpires' fees.

That there will be plenty of competition, especially for the unlimited title, can be gleaned from reports drifting in from the lots where the team pilots have their charges engaged in "spring training."

Wee Willie Glascoe, who managed the immortal Shamrocks back in '24 and 25 when they defeated all comers, including Pete Haley's famed Knickerbockers, vows that his present team, Griffith-Blue Coals, will be on top all the way through. But others are claiming the title for their teams also. Bill Callahan, manager of the Woltz Photographers, who made a respectable showing as the Woodley A. C. independent ranks last season, believes he has a pennant winner. So does Frank Cinotti, of St. Joseph's, and Cack Curtin, of Miller Furniture.

Battle Promised All The Way.

Win or lose, they'll be in there fighting every inch of the way and a close race will make for increased interest and a subsequent increase in attendance at the games.

A lack of suitable playing fields has long hindered the progress of sandlot teams, but last year's depression halted the building boom for a time and there are indications that some of the vacant lots will be converted into suitable diamonds for the season.

It is difficult to foretell the outcome of the races in the younger divisions. Boys growing up and passing over the age limits of the various divisions force teams to disband and the players must seek new alliances in older competition. But it is always safe to say that there will be hot flag chases. The records bear testimony to the fact that none of the younger teams have triumphed by wide margins in recent years, or since the league was organized, for that matter.

Old Dominion Five In Aquatic Finals

Alexandria, Va., April 1.—Old Dominion Boat Club reached the finals in the aquatic club basket ball tournament here tonight, winning over Colonial Canoe Club by a score of 44-32 in a well played game at the armory.

Buddy Gensmer topped the winners in scoring with 10 points, but Don Garber tallied 14 for the losers.

Old Domin.	G	FG	P	Colonial.	G	FG	P
Warfield,lf	4	0	8	A.Duryee,lf	0	1	1
Cabell,lf	1	2	4	Garber,rf	6	2	14
West,rf	4	0	8	Timmons,c	3	2	8
Knight,rf	0	0	0	Hunt,lg	3	0	6
Gensmer,c	5	0	10	H.Duryee,rg	0	0	0
Cleveland,lg	3	0	6	Fuchs,rg	1	1	3
Moriarty,lg	0	0	0				
Gorman,rg	1	0	2	Totals	13	6	32
Kemper,rg	2	2	6				
Totals	20	4	44				

Referee—Tulloch.

Prince Georges Meet Scheduled for May 24

The annual championship track meet of the high and larger elementary schools of Prince Georges County will be held May 24 in Byrd Stadium at the University of Maryland, it has been announced by Dr. William Burdick, director of the Playground Athletic League of Maryland, which conducts the meet each year.

A. A. U. Title Swim Meet Promises New Records

The Shoreham Club's hopes in the diving event of the District A. A. U. swimming championships next week-end will be borne by the above trio. Left to right are Louis Bates, Marie Duvall and Onalene Lawrence.

District's Best Men, Women in Friday, Saturday Meet.

A WHOLESALE assault on records is expected to take place Friday and Saturday nights at the Shoreham Venetial Pool in the District of Columbia A. A. U. championship swimming meet, which will find the section's premier natators, both men and girls, battling for honors.

Close followers of the water sport are of the opinion that Central High School's Team, which won the majority of its meets this season, is figured a good favorite to win the team trophy.

Beaten by close margins, with a tie with Duke University as one of its outstanding achievements, George Washington University is pinning its hopes for success on the strong shoulders of Robert Varela, Beverly Carter and John Hain, holder of the outdoor record, the 150-yard backstroke.

Ambassador, 1932 champions, with a veteran team in the fold, hopes to duplicate last season's feat. In recent time trials, Robert Rawls, Jack Rait and Morris Goldberg, recent winners in the junior championship, stroked away with remarkable speed.

Arnold Willcox, breast stroke artist, late of the Yale Swimming Team, and Thorn Burns, backstroke and 220-yard speedster and former member of the Central outfit, will be outstanding contestants from Shoreham.

From the Central Y. M. C. A. will come the challenge of Bill Marmion, who swam the 100-yard back stroke in 1 minute and 11 seconds.

The records and 1932 champions follow:

MEN.

50-yard free—Philip Bateson, 25 3-5 seconds; 100-yard free—[illegible] 1 minute [illegible]; 220-yard free—Beverly Carter, 2 minutes [illegible]; 100-yard back—Bob [illegible], 1 minute [illegible] seconds; 220-yard breast—John Mayham, [illegible] seconds; 300-yard medley relay—Ambassador, [illegible].

GIRLS.

50-yard free—Jean Smith, 31 4-5 seconds; 100-yard free—Rita Augusterfer, [illegible]; 220-yard free—Jean Smith, 3 minutes [illegible] seconds; 100-yard back—[illegible] 1 minute 30 2-5 seconds; 100-yard breast—Onalene Lawrence, 1 minute 39 4-5 seconds.

1932 CHAMPIONS.

50-yard free—Philip Bateson (Ambassador); 100-yard free—Gordon Wood (Central); 200-yard free—Beverly Carter ("C" Club); 150-yard back—Bob Varela ("C" Club); 220-yard breast—Richard Maurer (Central); 200-yard relay—Ambassador; 300-yard medley relay—Ambassador; fancy diving—Norman Smith (Ambassador).

GIRLS.

50-yard free—Jean Smith; 100-yard free—Rita Augusterfer; 220-yard free—Jean Smith; 100-yard back—Leonora Taube; 100-yard breast—Leonora Taube; fancy diving—Leonora Taube. (All of Washington Swimming Club.)

Intramural Events At C. U. on Saturday

Catholic University's mammoth intramural sports exhibition, originally scheduled a week from tomorrow, has been moved up to Saturday night, it was announced yesterday. William J. Lansche is in charge of arrangements.

Admission will be by invitation only as no admission can be charged to amateur bouts, and a full program of ring macthes is listed. Preparations are being made for 3,000 spectators.

Line-ups have been completed for all events on the card. Classes, clubs and other centralized groups of the university will compete. Washington merchants have donated prizes for winning teams and individuals.

NEW PIN CONGRESS LEADER

Columbus, Ohio, April 1 (A.P.).—Joe Raaker, of Cincinnati, rolled the highest three-game total of his bowling career late today and it put him in first place in the singles division of the American Bowling Congress.

The Cincinnatian rolled games of 228, 234 and 243 for a total of 705 to take the leadership.

Monroe and Shelton Lead Capital Shooters

In a well-attended practice shoot preliminary to the team match with the Oriole Gun Club, of Baltimore, to be held here next Saturday, Dr. W. D. Monroe and H. H. Shelton tied for top honors in the first 50-target event with scores of 47 each.

Frank H. Huseman, well-known professional marksman, was high on the day's program, scoring 48 on the first 50, and 23 on each of the succeeding 25-target events.

W. F. Burrows won the added-target shoot after tying with six clubmates for first honors.

	1st 50	Hc 25	Hc 25
*F. H. Huseman	48	23	23
Dr. W. D. Monroe	47	23	19
H. H. Shelton	47	22	20
W. E. Saxton	46	..	..
Parker Cook	46	..	..
W. F. Burrows	45	19	19
C. C. Fawsett	45	20	22
Julius Marcey	44	20	17
W. S. Wilson	43	20	21
A. Wilcox	43	18	16
George A. Emmons	43	..	..
Maj. Julian Smith	42	..	..
H. C. Roamer	40	18	17
Dr. A. V. Parsons	39	22	15
M. D. Case	33	..	..
†J. H. McClure	37	..	..
James M. Green	31	15	19
R. D. Morgan	25	..	..

* Pro. † Visitor.

17-Year-Old Swimmer Wins U. S. 500-Yard Title

Flanagan, Making National Championship Debut, Comes From Behind to Win Feature; Medly Relay to Spence Brothers.

NEW YORK, April 1 (A.P.).—Ralph Flanagan, 17-year-old schoolboy from Miami Beach, Fla., tonight conquered a fast field to win the 500-yard title, feature of the final night of the annual National Amateur Athletic Swimming championship in the New York Athletic Club pool. Ted Wiget, of Stanford, was second, and Jack Medica, 18-year-old sensation from Seattle, Wash., third.

Flanagan, like Medica, making his debut in national championship competition, came from behind at 200 yards to catch the Far Westerner, and come on to win by 4 yards in 5 minutes 37.1 seconds, almost half a dozen seconds behind Arne Borg's world mark of 5:31.4.

Wiget Second by Six Inches.

Finishing almost as fast, Wiget, twice intercollegiate champion, forged ahead of Medica just enough to take second place by about 6 inches.

Medica, hailed as a second Johnny Weissmuller because of his world record performances on the Pacific Coast, and recognized with Flanagan as the best of the country's young swimming hopes, set a terrific early pace. He covered the first 100 yards in 57 seconds, was clocked in 2:03.3 at 200 yards, but could not keep it up.

Swimming easily and gracefully, but with terrific power, the slender Flanagan, still in high school at Coral Gables, cut down Medica's 10-yard lead as they passed into the final 300 yards, catching him at 375 yards, leaving him behind to struggle with Wiget from there on.

Jim Cristy, Big Ten champion from the University of Michigan, stuck to the leaders through the first half, but faded then and finished fourth, about 20 yards back of Medica, with Johnny Macionis, 16-year-old high school boy from Philadelphia, last, another 5 yards back.

Spence Brothers Win Medley Relay.

As was expected, the three Spence brothers, Wallace, Leonard and Walter, swimming in that order and all individual title winners during the meet, closed out the competition by teaming up to defend the New York Athletic Club's 300-yard medley relay title successfully. The University of Michigan trio finished second, Dragon Club, of Brooklyn, third, and N. Y. A. C. second team last.

500 YARDS FINAL—Won by Ralph Flanagan, Miami Beach, Fla; second, Ted Wiget, Stanford University; third, Jack Medica, Washington Athletic Club, Seattle, Wash.; fourth, James Cristy, University of Michigan; fifth, John Macionis, Big Brothers Club, Philadelphia. Time, 5:37.1.

FANCY DIVING, FINAL (10-foot board)—Won by Richard Degener, University of Michigan, 161.75 points; second, Marshall Wayne, Miami Beach, Fla., 151.04; third, Herman Ringler, Penn A. C., Philadelphia, 135.94; fourth, Clinton S. Osborne, Bowdoin College, Brunswick, Me., 134; fifth, Al Greene, Lake Shore A. C., Chicago, 123.3; sixth, Durland Johnstone, Ann Arbor, Mich., 114.56.

300-YARD MEDLEY RELAY—Won by New York A. C. First Team (Wallace, Leonard and Walter Spence); second, University of Michigan (John Schweiler, Louis Lemak, R. Renner); third, Dragon Club, Brooklyn (John Wicklun, Lester Kaplan, Walter Medville); fourth, New York A. C. Second Team (George Fissle, August Harms, Bradford Butler, jr.). Time, 3:03.8.

G.U. Gridmen Outplayed At Md.

Benner Is New-Found Backfield Star in Scrimmage.

UNIVERSITY OF MARYLAND'S football players found themselves yesterday when they met Georgetown University's eleven at College Park in a practice scrimmage. While no score was kept, the Old Liners clearly outplayed the Hoyas in every stage of the workout.

A new back field star was uncovered in the Terp camp in Willis Benner, former All-High boy from the District. Benner played at end last season, making the second All-State team. In the back field yesterday for the first time in his life, he tore off gains of 15 to 20 yards on several occasions, and, although a little erratic at times, he showed exceptional promise.

Parcelos Looks Good.

Displaying a fast back field combination, the Hoyas, however, failed to gain much through the Terrapin line. Parcelos, at the half back, looked good busting through for several gains, and did exceptionally well as a blocking back. Murphy, at end, and Callahan, at center, also showed well for the Georgetown team.

A combination of fighting Irish on the Maryland line, consisting of Coulahan, Garret, Callahan and Fletcher, all from last year's freshman eleven, by the way, gave the Terps the strongest forward wall that they have displayed as yet this season. These fellows all showed well on offense, and were a stone wall on defense, and should make strong bids for first string honors next fall.

Third Victory in Row For Hampden-Sydney

Hampden-Sydney, Va., April 1 (A. P.).—Knocking out ten hits off the delivery of Adkins, the Hampden-Sydney College nine defeated the Union Theological Seminary baseball team here today, 4 to 1.

The visitors, held to four hits, saved a shut out in the ninth inning when Luther Price, former Hampden-Sydney ace, knocked one of Douglas' slants to deep left field for a home run.

Douglas, a freshman pitching his first varsity game, kept four hits well scattered and was never in trouble with the exception of Price's terrific clout in the final frame.

The victory was the third of the season for the Tigers, who have twice defeated the Drexel Institute nine.

Georgia Tech Defeats Clemson Track Team

Clemson College, S. C., April 1 (A. P.).—Led by Graham Batchelor, field man, who scored 20 points, Georgia Tech smothered Clemson in track here today, but the performance of Gordon ("Mountain Goat") Lynn, Clemson sprinter, in two dash events was a feature of the meet.

The speedster ran off with the 100-yard dash in 9.8 seconds to equal the State record and slipped a second off the State 200-yard dash record to finish in 21.3 seconds.

Batchelor won first place in the javelin throw, shot put, discus and broad jump. The Yellow Jackets opened up by taking the mile run, the first event, and were never headed.

Pin Stakes Finals Listed Friday Night

The final block of the Greater Washington Handicap Bowling Tournament, originally scheduled last Friday night, will be rolled the coming Friday at Convention Hall. Officials in charge decided on this move when approximately half of the entrants all well down the list, failed to appear for the last block.

The lack of bowlers was attributed to a mix-up on dates, as the first two blocks were rolled on Saturdays and all apparently thought the wind-up would be rolled last night.

Among those who failed to appear was Tom Kinnahan, leading the event with a score of 1,216, and Francis X. Breen, second with a grand total of 1,210.

Washington-Lee Wins From W.-M. Golfers

Lexington, Va., April 1 (A.P.).—The Washington and Lee golf team nosed out the William and Mary Indians here today 9½ to 8½ over the Tribrook course.

Alexander, of Washington and Lee, holed a 12-foot putt on the eighteenth hole to win two points for his team and clinch the match.

Cohen, of Washington and Lee, turned in a 75 to pace the morning round, while Jaffee, of William and Mary, had a 75 in the afternoon.

Summaries:

Cohen and McDavid (W. and L.) defeated Jaffee and Burke, 4 and 3.

Waters and Bocock (W. and M.) defeated Alexander and Williard, 5 and 4.

Jaffee (W. and M.) defeated Cohen, 2 and 1.

McDavid (W. and L.) defeated Burke, 3 and 2.

Alexander (W. and L.) defeated Waters, 1 up.

Bocock (W. and M.) defeated Willard, 4 and 2.

Federal Union Nine In First Drill Today

The Federal Employe Unionists will stage their initial drill of the season today on the east diamond of the Ellipse, when Manager Matty Mattare will put his large crew of candidates through their paces.

The Unionists met yesterday at the Federal Clubhouse, and will practice thrice this week before their opening clash next Sunday with the Annapolis A. C. Government employes not yet affiliated with a team are invited to be on hand this afternoon.

ST. JOSEPH'S NINE STARTS.

St. Joseph's A. C. will practice today at 3 o'clock on diamond No. 9 of the Monument Grounds. It will be the team's initial workout. Manager Frank Cinotti, who has piloted the Saints to several Capital City League championships, will be in charge. Candidates are invited to report.

MAJESTICS DRILL TODAY.

Majestic Radio diamonders will practice today at 1 p. m. on the Rosedale Field, in preparation for their opening game of the season next Sunday with St. Mary's Celtics.

DR. WEBB, WASHINGTON CLUB CHAMPION, MASTER PUTTER

Tourney Play Unpopular To Star

Prefers Competition Among Friends to Prize Events.

Dentist Forced Pitt to Shoot Subpar Golf in Invitation.

(This is the seventh of a series of articles dealing with amateur champions of District golf Clubs.)

By DAVE HERMAN.

WITH the same cool hands with which he extracts teeth and fills cavities, Dr. Tom Webb, Washington Golf and Country Club champion, plunks out prodigious tee shots, smacks his irons crisply toward their objective, and handles his putter with deadly accuracy.

Dr. Webb is considered by his colleagues as the possessor of an all-around good game, but the experts maintain that putting is his forte, and that he deserves recognition should any crown for skill in this particular department of the game be placed upon the brow of a District golfer.

"One of the secrets of strong putting is a short backswing and good follow through," the doctor will tell you.

"This," he adds, "enables you to keep the line of your putt."

Perhaps this is the reason why Dr. Webb has never played as much as a dozen stymies in his thirteen seasons of golfing.

Claiming that putting is a separate game in itself, and often three-fourths of the game of golf, the Washington champion says that most of his missed putts come from tightening up.

Dr. Webb Practices Little.

A three-day-a-week golfer, Dr. Webb has been denied participation in numerous District tournaments because of his profession. He admits that he has had very little time to practice, but wishes he could get in more.

His golfing days are Wednesday, Sunday and, occassionally, Saturday.

He's not keen on tournaments. Like Clark Griffith, he prefers to hike about the course in friendly matches because of the pleasure derived from playing with boon companions.

There's a lot of truth in Dr. Webb's remarks. He has played in so few tournaments that you could actually count the number on your fingers.

Well, he did a noble job of the first club championship event he participated in during 13 years as a member at Washington. That was late last season. He went in for the fun of it, and came out on top. His playing had the boys pop-eyed with amazement.

Ralph Fowler, a topnotcher, was defeated by 1-up in the semifinals, and Reese Hair, who previously had won a thriller from Walter McCallum, was entangled in the Doctor's "Webb" in the title match, 3 and 1. That final was some match, and they're still replaying some of the sensational shots in the locker room at Washington, especially Hair's remarkable recovery on the twenty-first after being stymied in the woods, the dentist's birdie on the same hole and his coup de grace for birdie on the thirty-fourth.

Beaten 2 Strokes For Medal.

Runner-up in the Western Maryland championship at Deer Park, Md., in 1926, Dr. Webb has been hot on the heels of medalists in two tournaments around this way. In the 1931 invitation at Washington, his 75 missed the medal by 2 strokes. Pitted against Harry Pitt in his first-round match, Dr. Webb won three holes in a row before the Manor "Moose" got warmed up, chipped in a 40-footer for a birdie on the fourth, and, between that hole and the fifteenth set a blistering pace, canning five birdies, and putting away the Doctor, 4 and 3.

Five penalty strokes—one resulting from a lost ball, four from out of bounds blasted his chances for winning medal honors in the Middle Atlantic at Columbia last season. Dr. Webb has never competed in the District event nor sectional test for the national amateur, but he may be on the firing line this season.

Back in 1929, at Congressional, he won a cup for turning in the lowest morning score in the American Dental Association tournament. He was 1 under par through the thirteenth, he recalls.

69 Best Score of Career.

Dr. Webb claims that he had better scores in 1931, but was more consistent in 1932. One October two years ago, he clicked off the lowest score of his career, a 69, resulting from a 35--34, but last season in 12 rounds he averaged close to 70.

While the putter is his best weapon, he is driving better than ever, and expects to average 25 yards more on his tee shots.

In addition to being the club champion, Dr. Webb shares the "Father and Son" championship at Washington with his husky athletic son, Tom, jr., 180-pound center on Maryland's football team, who in the opinion of his dad would be one of the District's best if he would practice more.

A native of Statesville, N. C., Dr. Webb attended Davidson College and Maryland.

Simmons College Girl Wins Indoor Net Title

Chestnut Hill, Mass., April 1 (U.P.). Dorrance Chase, 22-year-old Simmons College graduate-student, today defeated Helen Germaine, of New York, in straight sets, 6—3, 6—2, to win the final of the national women's indoor singles tennis championship at the Longwood covered courts.

The victory was unexpectedly easy considering the sensational play of the unseeded New York girl when she defeated Mrs. Mianne Palfrey Hill, top seeded, of Cambridge, in the semifinals.

Miss Germaine's game was erratic compared with her performance yesterday, and her backhand proved weak against Miss Chase's work at the net.

The perennial doubles champions, Mrs. George W. Wightman and Sarah Palfrey, both of Brookline, won their fifth tournament in six years by defeating Mrs. Hill and Virginia Rice, of Boston. The scores were 6—0, 6—3.

Titleholder

DR. TOM WEBB.

GOLF WOMEN AT KENWOOD ACTIVE

Scotch Foursome on Tuesday First of 34 Events.

THIRTY-FOUR events have been listed for feminine members of the Kenwood Golf and Country Club, with the season scheduled to open Tuesday morning with a nine-hole Scotch foursome, to be preceded by a lesson to the women participants by Al Houghton, pro.

The schedule of events, as announced by the women's golf committee, follows:

April 4, class, 9-hole Scotch foursomes, 11, guest privilege, morning only; 18, class, blind bogey, 18 holes; 25, guest privilege, morning only; 30, exhibition match, 2 p. m.

May 2, class, kicker's tournament; 9, guest privilege, morning only; 14, mixed Scotch foursomes, Sunday; 16, match play against par class; 23, guest privilege, morning only; 28, exhibition match, 2 p. m.; 30, putting contest, 3 p. m.

June 6, class, handicap, 18 holes; 11, two ball mixed foursomes, Sunday; 13, guest privilege, morning only; 18, exhibition match, 2 p. m.; 19, District club championship, week; 27, guest privilege, morning only.

July 4, two ball mixed foursomes, afternoon; 11, guest privilege, morning only; 18, class, flag tourney; 25, guest privilege, morning only; 30, exhibition match, 2 p m.

August 1, class, blind bogey tourney; 8, guest privilege, morning only; 15, kicker's tourney; 22, guest privilege.

September 4, mixed putting contest, 4 p. m.; 12, guest privilege, morning only; 19, club championship, qualifying; 26, finals club championship.

October 3, two ball Scotch foursomes; 10, guest privilege, morning only; 17, awarding of Miss Gantt's trophy, prize for ringer.

Maryland Scores At Lacrosse, 4 to 1

Old Liners Lead From Beginning to End in Impromptu Game.

Showing decided superiority, University of Maryland triumphed over the Johns Hopkins Varsity Club, 4 to 1, in an informal lacrosse game yesterday aftrenoon at College Park. The Old Liners led all the way, holding a 2-to-1 lead at half time. It was the season's opener for both teams.

Willie Pugh, Maryland's all-American center, started the scoring by making a quick dash around the goal early in the first quarter to send the ball whistling past Brownley, Hopkins goalie. A few moments later, Skippy Faber, veteran in-home, counted another marker after eluding Ballonee at point, to give the Old Liners a 2-point lead.

After scoreless second and third periods, George Alberts, Blue Jay second attack, scored after receiving a perfect pass from Tom Biddison, who held down an attack position on the 1928 Johns Hopkins championship Olympic team. The Blue Jay rally was short-lived, as Maryland got busy on offense, Faber and Ramsay Thomas, sophomore first attack, registering goals.

The game was played under the new rules, with 10 players to the team, in place of 12, and the length of the field reduced from 110 to 70 yards.

Maryland.	Position.	Johns Hopkins.
Pfau	Goal	Brownley
Snyder	Point	Mallonee
Mitchell	C. P.	Roy
Rombro	F. D.	Slingluff
Sothoron	S. D.	Dotterweich
Pugh	Center	Everingham
Wood	S. A.	Alberts
Hockensmith	F. A.	Wolf
Vincent	O. H.	Sharretts
Faber	I. H.	Ufehlder

Maryland	2	0	0	2—4
Johns Hopkins	0	0	0	1—1

Goals (Maryland) Faber (2), Pugh, Thomas; (Johns Hopkins) Alberts. Substitutions—(Maryland) Cole for Mitchell, Crotty for Pugh, Poppelman for Wood, Thomas for Hockensmith; (Johns Hopkins) Cone for Slingluff, Harper for Dotterweich, Junker for Everingham, Biddison for Sharretts, Jones for Ufehlder. Referee—Crosthwait (Maryland). Time of quarters—Twelve minutes.

Maple Leafs Score To Tie Hockey Series

Toronto, April 1 (A.P.).—The Toronto Maple Leafs evened their "first place" playoff series for the National Hockey League championship and a place in the Stanley Cup finals tonight by defeating the Boston Bruins 5 to 3. Each team has won two games with a fifth and deciding contest to be played either next Monday or Tuesday.

GEORGETOWN JUNIORS MEET

All members of the champion Georgetown Juniors and American Legion team, and candidates as well, are requested to attend an important meeting Monday night at 7:30 at the George Washington Post Clubhouse, 1441 Rhode Island avenue.

CARDS PLAY ANNAPOLIS.

Indianhead Cardinals have booked the Annapolis Semipros for their opening game on May 7, which will be played at Annapolis.

North-South Medal to Dunlap

13 Strokes Ahead of Robbins; Match Play Today.

PINEHURST, N. C., April 1 (A.P.). A fine 72, the best score of the day but not in a class with his spectacular 65 of yesterday, gave George T. Dunlap, jr., blond young golfer from Garden City, Long Island, medalist honors today in the 36-hole qualifying round of the thirty-third annual North and South amateur tournament. His 137 was 13 strokes better than the next best score.

Jimmy Robbins, of Philadelphia, and Dick Wilson, of Southern Pines, N. C., former member of the Georgetown University links team tied for runner-up honors, with 36-hole scores of 150 each. Robbins shot a 77 to go with his 73 of yesterday, while Wilson turned in a 76 to add to his 74 for the first 18.

In next place was Tommy Goodwin, of Monroe, N. Y., who toured to No. 2 championship course in 78 strokes today, to go with his 73 of yesterday for a total of 151.

Toomer Matches His 76.

One stroke back was Jack Toomer, of Jacksonville, the Florida champion, who matched his 76 of yesterday with the same score today.

James A. Fownes, of Pittsburgh, who was in second place at the end of the first round, with a 72, one stroke above par, slumped today, requiring 82 strokes for a total of 154, and sixth place.

The low 32 scorers of the field of more than 100 will begin match play Monday. The finals will be played Friday over a 36-hole route.

M. Pierpont Warner, Yale student, who is defending the title he won last year, shot an 81 today to go with his 77 of the first 18 holes for a total of 158. Scores as high as 169 made the select circles of qualifiers.

PAIRINGS FOR FIRST ROUND.
With Qualifying Scores.

J. R. Lenahan, Providence, R. I. (155), vs. M. P. Warner, New Haven, Conn. (158).
Richard Tufts, Pinehurst (160), vs. A. F. Lynch, New York (166).
W. L. Calfe, Cleveland (166), vs. Eric Thompson, St. Andrews, New Brunswick (159).
Jimmy Robbins, Philadelphia (150), vs. M. J. Scammell, jr., Trenton, N. J. (155).
R. D. Clemson, Middletown, N. Y. (168), vs. W. A. Rupp, Buffalo (163).
George T. Dunlap, jr., Garden City, Long Island (137), vs. R. A. Jones, jr., Larchmont, N. Y. (159).
R. C. Van Arsdale, Boston (161), vs. Dick Wilson, Southern Pines (150).
Ned Edgerton, Raleigh, N. C. (158), vs. Roof Gilson, Jackson, Miss. (157).
Tommy Goodwin, Monroe, N. Y. (151), vs. A. L. Schomp, jr., Plainfield, N. J. (166).
H. C. Phillips, Pinehurst (164), vs. D. N. Tallman, Minneapolis (159).
J. E. Parker, jr., Orange, N. J. (158), vs. Richard P. Davidson, Washington (164).
J. A. Fownes, Pittsburgh (154), vs. Fred B. Towne, South Orange, N. J. (168).
Fumitaka Konoye, Lawrenceville, N. J. (166), vs. H. W. Von Elm, Forest Hills, Long Island (169).
Jack Ryerson, Cooperstown, N. Y. (156), vs. R. G. Morrison, Pittsburgh (163).
R. A. Stranahan, Toledo (163), vs. H. W. Wright, Hempstead, Long Island (157).
Jack Toomer, Jacksonville (152), vs. W. P. Conway, Short Hills, N. J. (169).

Boys Club Honors To K. of C. Team

Brookland Beaten, 20-19, in Thriller; Fisticuffs Enliven Action.

Knights of Columbus added the 145-pound championship of the Boys Club League to their list of accomplishments on the hardwood this season by nosing out the Brooklyn Boys Club, 20-19, in a thrilling battle at the Boys Club last night.

It was a point-for-point battle with neither team more than 2 points in the lead at any time. The score was deadlocked at 10-10, at the half.

A pair of overzealous performers, Gene Swift, of the Caseys, and Eddie Clark, of the Brooklanders, were evicted from the fray in the second half when they temporarily abondoned the game for the more virile sport of fist throwing. The quarrel was patched up but the referee refused to permit them to continue in the fray.

K. of C.	G	FG	P	Brkld. B. C.	G	FG	P
Black,lf	2	1	5	McNally,lf	2	0	4
Caspar,rf	2	0	4	Peruzzi,rf	2	1	5
Kissal,c	0	1	1	Clark,c	0	1	1
Roache,c	1	1	3	Franke,lg	0	1	1
Nock,lg	0	2	2	Cotter,lg	1	0	2
Swift,lg	1	1	3	Dufficey,rg	1	0	2
Batten,rg	0	2	2	Hurley,rg	0	4	4
Totals	6	8	20	Totals	6	7	19

Alonso, Spanish Net Star, Victim of Upset

Chicago, April 1 (A.P.).—Jose Alonso, once a member of the Spanish Davis Cup team, who was favored to go to the finals of the Western indoor tennis championship tournament, today was eliminated by Paul Myllenberg, of Chicago.

The match was the hardest of the tournament, Myllenberg going three sets to win, 6—4, 3—6, 9—7. The winner went into the quarter-finals. Andrew Bicket, another Chicagoan, also reached the quarter-final round, defeating Paul Lauk, a member of the Northwestern University squad, 6—4, 6—1.

Arizona Sports "Cut" Would Cost Colleges

Tucson, Ariz., April 1 (A.P.).—University of Arizona athletic officials said today carrying out of Gov. B. B. Moeur's reported proposal to prevent Arizona College athletic teams from engaging in games outside the State would cost the university several thousand dollars in forfeitures on contracts already signed.

The cost of such forfeitures, said J. F. McKale, director of athletics, would greatly exceed any possible deficit that might be incurred if the games were played.

RED SOX DRILL TODAY.

Tom Jenkins requests all members of the Washington Red Sox to report for practice this morning at 11:30 o'clock on the old Ivy City diamond. Candidates are requested to report promptly. Jenkins is booking games at Lincoln 5399.

UNITED BARBERS PRACTICE.

United Barbers Team, formerly Ciro's Italian Villagers, will go through their paces today at 1 o'clock on diamond No. 7, Monument grounds, under the watchful eye of Manager Tony Burruto.

PHILLY SOCCERISTS WIN.

Philadelphia, April 1 (A.P.).—The German-American soccer team of Philadelphia today defeated the Santo Christo team, of New Bedford, Mass., 2 to 0, in the Eastern final for the National Amateur Cup title.

SPEAKING OF TENNIS

WITH the tennis season just in the offing, Washington's racket wielders will be out on the courts in full force in the next few days, ready for the customary active campaign which is crowded with a number of interesting events.

The first important tournament of the season, that which is known as the "City of Washington," is scheduled to bring out the stars late in May, with Public Park courts at Sixteenth street providing the battle ground.

From the standpoint of our hard-hitting champion, Dooley Mitchell, this tournament means much. Ranking No. 1 District player, Mitchell has carried off the laurel wreath for two consecutive seasons and needs only a conquest this year before taking unto himself permanent possession of the McLean Trophy emblematic of the District championship.

Prof. Mitchell also will be the favorite to retain his kingdom in the Public Parks championship scheduled midway of July. This is a title that Mitchell has held for the past three years, a title that Anthony Latona, young high school lad, sought gallantly, but hopelessly, to wrest from the skillfully stroking right hand of the now certified public accountant.

Rumor hath it that the District of Columbia championship, a wide-open affair, held last year at Wardman Park, may be staged at the Army and Navy Country Club.

The 1932 title was won by Dolph Mulheisen, a native of California, who came down for the Leech Cup tennis matches, and killed two birds in one shot, by bagging the championship from a crack field. Mulheisen, a powerful player, defeated Dooley Mitchell in the finals.

Wardman Park is expected to continue its tennis operations with the staging of a banner tournament at a convenient time this summer. This is equivalent to another city championship, and finds Mitchell the defending champion.

There are so many of these events that carry the city championship significance that one has to win all before he is the District king (excuse me, Bob). Such an honor, naturally, would go to Prof. Mitchell.

And, speaking of tennis, let's speak of Anthony Latona, who soared to dizzy heights last year with his surprisingly brilliant victory over Sir Robert of Considines, in the finals of the Capital City League tournament. Aggressive, with a sharp back and forehand stroke, Latona is one youngster who will bear careful watching. When the season is on in full swing, Latona may be seen any day over at Montrose Park, brushing up on his volleying and stroking. His victory over Considine brought out some of his real tennis skill, and perhaps may prove the spark that will help blaze his way to future conquests.

Latona should go far in tennis. A good all-around athlete who keeps himself in splendid physical condition, this fellow enters the tennis season after good training in basket ball.

Another up and coming tennis star is Happy Jacobs, now plodding away at Georgetown. Junior champion of the District, Jacobs is as good a prospect as the District has had in several years.

While Frank Shore's only outstanding performance in 1932 was getting to the finals of the Wardman Park tournament, it is safe to say he will be in the thick of the battles this year.

Washington's only national tennis champion is Clarence Charest, who won the national veterans' championship last year at Forest Hills on the same day Ellsworth Vines, the rangy Californian, turned back Henry Cochet in their blood-tingling championship match. General counsel for the Bureau of Internal Revenue, Charest will come out of his winter retirement very shortly. The lure of the game is too great, and it won't be long before the veteran will be batting them around at Columbia and Congressional courts.

With the first national open tennis tournament in history slated this season, Washington will send its quota of players. Dooley Mitchell, Bob Considine, Anthony Latona, Tom Mangin and Clarence Charest probably will be heading the local contingent.

Bill Tilden and his professional troupe are expected to be down this way for the annual visit, with Wardman Park looming as the scene. The appearance of Tilden's pros will mean the return of Emmett Pare, who brought fame to Georgetown. Twice Old Dominion champion, and ranked number one in the Middle Atlantic before he entered the simon-pure ranks, Pare is a native of Chicago. He is a former national clay court champion.

With Tilden and Pare will come Karl Kozeluth, the Russian tennis maestro; Bruce Barnes and the Frenchman, Burke.

Tilden already has consented to appear at St. Alban's in an exhibition match late in May, so it is highly possible that he will put on the professional matches either a day before or after his performances there.

—DAVE HERMAN.

Technocracy in Sports

Heavyweight Champs and 3d Basemen Would Be Lowest-Paid Performers if Wages Were Based on Energy Expended.

By WESTBROOK PEGLER.

THE coming of technocracy, if technocracy ever does come off, will require some readjustments in the sport business, too.

As I understand the scheme, the technocrats would pay off in proportion to the subject's expenditure of energy, in which case, obviously, the heavyweight wrestlers would become the millionaires of sport.

The heavyweight champion fighter of the world, on the other hand, who under the modern scheme fights only once a year and generally with modest restraint, would become the tattered bum of the industry, and the outfielders and third basemen, who have little to do, would be not much better off.

Business is just naturally not very brisk in the outfield and at third base. The jack rabbit or kangaroo ball has a tendency to hop right over the outfield walls, leaving the outfielders little duty but to stand with their hands clasped behind them and their necks outstretched, murmuring "Well, for goodness' sake!" or one of their many equivalent expressions.

Outfielders Merely Return Balls.

If it does not hop over the fence, the outfielder either grabs it on the fly or stoops over and picks it up and throws it back. This is not very strenuous work under any circumstances. When he has done this he may not have to do it again for days and days.

The third basemen have to meet so few demands upon their time and energy that they can almost be counted among the unemployed. It is only a false sence of propriety and a fastidious respect for tradition which denies the third baseman the comfort of a night watchman's chair in which to sit out his tour of duty.

If third basemen belonged to the American Federation of Labor, they might sometime get a law compelling the magnates to provide night watchmen's chairs for them. Many of them are elderly and have been moved over to third base as the last stop on their way out of the profession. Their legs are not very good by the time they get around to third, and the standing around which is required of them smacks of unnecessary hardship. Their knees wabble, their shanks hurt and their feet burn. They could do nothing sitting down as proficiently as they can do it standing up.

Ruth Spurns Pay at Union Rate.

But the American Federation of Labor has nothing to do with ball players. The players did start a labor union about ten years ago, with Babe Ruth as one of the charter members, but when the Babe began to hear that under unionism he might be held to a union scale of a dollar or two an hour he resigned from the union and plumped for individualism.

Even with time and one-half for the overtime spent playing extra innings and double time for Sunday and holiday games, the Babe was not attracted to unionism once it was explained to him that it would place him on common level with Ping Bodie, Whitey Witt and other common journeymen.

As to third basemen, the American Federation of Labor probably would not have admitted then any way. Union labor strains the definition of labor in many cases. There are some unionists in certain crafts who have nothing to do but watch some other workmen do the work. I believe some unions even go so far as to compel employers to hire not only a watcher to watch the workman work but an assistant watcher to help the watcher watch.

But labor must draw the line somewhere, and I doubt that the federation would admit third basemen for fear of making the union movement seem ridiculous.

Heavyweight Wrestlers Really Toil.

Whatever one may say of the sincerity of heavyweight wrestlers or the permanent good that is wrought by their labors, they are among the most prodigious toilers in the sport industry. It may not mean much, if anything, to posterity, that a hairy mastodon of the classic sport bares his greenish brass tusks in a fearsome grimace, lays holds on the slippery hide of his adversary, and with a wild, stallion scream, heaves 250 pounds of live meat, suet, bone and fur in a parabolic flight over his shoulders.

This may have nothing to do with the outcome of the match and may be only a part of the act, as where Juliet jabs herself in the girdle with a rubber knife. But nobody can deny that it is strenuous work, and the wrestler who does not do this at least a dozen times in a modern match finds himself unpopular with the customers, and consequently in no demand at the promoters' offices.

The wrestlers are not appreciated. They are bigger, stronger, funnier and dumber than any other class of athletes. If any one in the trade should be made rich, they should.

Hackenschmidt Makes Sure Of His Cash.

Mr. Jack Curley, who has even kept them for house pets, tells of the time when George Hackenschmidt, about to wrestle Frank Gotch, with his title at stake, sent for him, the promoter of the match, and demanded his money, $15,000, in cash before he would consent to enter the ring. He would not take Mr. Curley's check, so ring time was deferred for one hour while Curley ransacked all the box offices of the White Sox ball yard for $15,000, making about one bushel of one dollar bills, twos, and fives and a few tens. Mr. Curley counted it out before Hackenschmidt's eyes and Hackenschmidt then checked the count.

Wrapping the money in a newspaper, Hackenschmidt found that he had a bundle about the size of a week's wash. He tried to stuff it into his bathrobe pocket, but could not. He looked about the dressing room in great puzzlement. Then his face lit up and he handed the $15,000 to Mr. Curley. "Here," he said; "mind this for me," and went down to the ring and lost his title serene in his faith that his money was safe.

"I thought of that incident many times recently when our citizens grabbed their money out of the banks, and, as soon as the banks reopened, put it back again," said Mr. Curley. "I think you would find that a surprising number of our people are heavyweight wrestlers at heart."

(Copyright, 1933.)

Naval Reserves Meet Millers Wednesday

Miller Furniture tossers and Naval Reserves, rated the outstanding contenders for the championship in the tournament being conducted at Hine Junior High School by the Southeast Community Center, will meet Wednesday night at 8:15 o'clock. The winner will meet Friendship House for the title.

All three teams have lost but one game, but Friendship holds decision over both the Millers and Reserves.

School Teams In 12 Events This Week

Baseball, Lacrosse and Tennis Games Are Scheduled.

AN even dozen contests in three branches of sport, baseball, tennis and lacrosse, arouse the high school athletes from their enforced lethargy and bring them back to the sport pages with a mighty flourish this week. Seven baseball games, three tennis matches and a couple of lacrosse battles go into the pot to make the hash.

High school baseball, it would appear, is going to have a remarkable comeback, principally because of Dr. Clark Griffith's ministrations when the patient appeared to be on the verge of total collapse. It is well to note that Griff's well-meant remedy was refused, but the effort served to revive interest in a sport that long since has failed to attract enough patronage to keep the rust off the turnstiles.

Four Coaches Claim Title.

But there is another angle to be considered—the caliber of the teams in the 1933 series. From all sources come optimistic reports of progress and ability. Four-fifths of the coaches have claimed the championship already. The other fifth, Chuck Guyon, of Eastern, merely dipped into the files for his annual statement about "doing our best."

Central's lacrosse enthusiasts are making a strenuous bid to oust baseball as the major spring sport on the calendar, but the city fathers frowned on the move and refused to appropriate funds for the lads' equipment. Unperturbed, the boys collected enough sticks, short pants and discarded football headgear to get into action.

The Mount Pleasant stickmen have been in actual combat twice, finishing second to Boys' Latin School of Baltimore, before raising the batting average to .500 by taking Annapolis High into camp Friday. A 400 per cent improvement was noticeable in the latter fray which made the current season a rousing success—when you consider that the team lost all of its four matches last season.

MONDAY.

Lee-Jackson vs. Roosevelt (baseball), Monument Grounds.

TUESDAY.

Emerson vs. Georgetown Prep (baseball), at Garrett Park.

Central vs. Severn School (lacrosse), at Severn.

WEDNESDAY.

Roosevelt vs. Georgetown Prep (baseball), at Garrett Park.

Western vs. St. Alban's (tennis), at St. Alban's.

Western vs. Washington-Lee (baseball), at Ballston.

THURSDAY.

Gonzaga vs. St. Alban's (tennis), at St. Alban's.

FRIDAY.

Western vs. Georgetown Prep (baseball), at Garrett Park.

Central vs. Catonsville (lacrosse), at Catonsville.

Charlotte Hall vs. Central (baseball), at Central.

Western vs. Gonzaga (tennis), at 'estern.

SATURDAY.

Central vs. Randolph-Macon Academy (baseball), at Front Royal (pending).

14 TO 3 ROUT IS CREDITED WESTERN

Episcopal Errors Costly; D. C. Nine Gets 11 Hits.

Special to The Washington Post.

ALEXANDRIA, Va., April 1.—Episcopal High School lost to Western High School here today in its first game of the season. The District schoolboys pounded a trio of home team hurlers for 11 safeties, converting them into a decisive 14-3 victory. Play was halted in the seventh inning because of darkness.

Episcopal played raggedly afield, frequently booting the ball with runners on the pathways, while Western supported Ready in big league fashion. Wood and Brennan, of Western, connected for the only extra base hits of the day, a double and triple respectively.

It was the second straight win for the Washington team.

Western.	AB	H	O	A	Episcopal.	AB	H	O	A
DeSte'n,3b	3	2	1	1	Gooch,cf	2	0	2	0
Rohrb'h,2b	3	1	2	0	Koffer,2b	2	0	1	0
Corco'n,ss	5	1	0	1	Rich'ds,2b	1	1	0	0
Wood,c	6	2	6	1	Gordon,rf	2	0	0	0
McPh'n,rf	2	0	0	0	B'kus,1b,p	3	1	2	0
Forney,rf	0	0	0	0	Mason,1b	0	0	0	0
Brown,lf	4	1	1	0	Fitzb'gh,lf	3	0	2	0
Kingsley,lf	0	0	0	0	A.B'kings,ss	2	0	1	1
Edmo'n,cf	3	2	2	0	M'steller,ss	1	1	0	0
Bren'n,1b	4	2	5	0	Burke,3b	2	0	3	0
Leish're,cf	1	0	0	0	Tucker,3b	0	0	0	0
Hosk'n,2b	1	0	0	0	Harrison,c	1	0	3	0
Ready,p	4	0	0	4	K.B'kings,c	0	0	5	0
*Loveless	0	0	0	0	Sperry,p	1	0	1	2
					Watson,p	1	1	0	0
Totals	36	11	17	7	Lane,p	0	0	0	0
					Totals	23	4	†20	3

*Loveless ran for Brennan in ninth.
†Brown hit by batted ball.
Game called in seventh inning because of darkness.

Western	7	0	0	3	2	2—14
Episcopal	1	0	2	0	0	0—3

Runs—De Stephan (2), Rohrbaugh (3), Wood (2), MacPherson (2), Edmonson (2), Brown, Brennan, Corcoran, Loveless, Kopper, Gordon, Backus. Errors—Kopper (2), A. Brookings (2), Marsteller (2), Rohrbaugh, Corcoran, Burke, Edmonston, Backus. Two-base hit—Wood. Three-base hit—Brennan. Stolen bases—De Stephan (5), Brown, Forney, Kingsley. Left on bases—Western, 12; Episcopal, 9. First base on balls—Off Ready, 5; off Watson, 4; off Backus, 3. Hits—Off Sperry, 5 in 3 innings; off Watson, 3 in 2 innings; off Backus, 0 in 1 inning. Hit by pitched ball—By Sperry (Rohrbaugh, Wood). Struck out—By Sperry, 2; by Ready, 4; by Watson, 1; by Burke, 4. Winning pitcher—Ahearn.

PITTSBURG TEACHERS WIN.

Pittsburg, Kans., April 1 (A.P.).—Sweeping twelve first places in the fifteen events, the Pittsburg Teachers College track team defeated Butler College, of Indianapolis, here this afternoon, 95 to 36.

TEAM NEEDS INFIELDERS.

The Washington Maid Ice Cream Co. Baseball Team needs applicants for infield positions. Those interested, call Julius Singer, District 7365.

WASHINGTON'S professional brigade will have only one new face in its ranks this season, and with this exception the 1933 personnel of instructors remains the same as last year.

The newcomer to the District is Tom Hudgins, rangy Richmond (Va.) youngster, who is holding down the fort at Woodmont Country Club—a good golfer with possibilities. Successor to Arthur B. Thorn, Hudgins was taught the rudiments of the game by Bill Auchterlonie, of Glenwood, whose famous uncles, Lawrence and Willie, won the American and British Open championships years ago.

Freddie McLeod, veteran Scot, of Columbia, continues to be the dean of the local professionals. D'Arcy (Reds) Bannagan and Billy Malloy are his assistants.

Bob Barnett, back from his winter post at Miami Beach, Fla., will be celebrating his fourteenth season at Chevy Chase. Those in the golf shop with him are Gene Larkin, Billy Hardy, Allen Burton and Sandy Douglas, caddymaster.

Sandy Armour Again On Job.

Over at Congressional, Sandy Armour, who succeeded his brother, Tommy, renowned professional, back in 1927, will carry on with Claggett Stevens as assistant and Joe Pease, sr., as caddymaster.

Kenwood, which has come in for a lot of fine publicity through the strong golfing of its professional, Al Houghton, is expecting him to carve a niche for himself in the Hall of Golf, and has no intention of making a change. This is Houghton's fifth year as a member of the paid clan. He is a good example of the star amateur who is making good as a professional. Houghton's kid brother, Bill, will serve as his assistant.

The familiar figure of Al Treder, the phlegmatic golfer, will still strut around Manor this season. Eddie Stevens will remain as his aid de camp. What with the sectional qualifying for the National Open, slated on May 15, and an invitation event also on tap, these Manor professionals will be kept quite busy.

George Diffenbaugh will be assisted by Jim Schrieber in his duties at Indian Spring this season, where last year the diminutive pro had George Loose in the shop.

Army and Navy is well pleased with J. Monro Hunter, sr., the towering man from Edinburgh, who joined hands with the club last October, succeeding Lionel Walker. Hunter's presence at the club means that his son, J. Monro Hunter, jr., one of the best amateurs in this section, will come out of temporary retirement to challenge the golfing flock of Washington and vicinity. The Army and Navy pro has Cecil Whittington as his assistant.

Thomson Fixture At Washington.

Dave Thomson, Washington Golf and Country Club's expert, is a fixture with the Cherrydale organization, which has been less hit by the depression than possibly any other club in the District. The wee Scot has the alert Jimmy Norvell with him again in the golf shop.

Burning Tree, despite its limited membership, has three brothers handling the professional situation. They are Walter (Reds) Cunningham, the stocky pro, whose 1933 edition of driving and putting has thrown consternation into the camp of the professionals hereabouts; Gillie and Frank, assistants.

Cliff Spencer celebrates his first anniversary as professional at Beaver Dam this month. Spencer's work has pleased club officials and members alike 100 per cent. His brother, Carol, assists.

Tony Sylvester, who was instrumental in bringing to Washington the 8-inch cups, is master of the situation at dear old Bannockburn, which turned semipublic during the drought season. It's the rotund pro's fifth year with the Glen Echo club. He once served under Tommy Armour at Congressional.

As for the two most popular public links courses we find Mel Shorey still with East Potomac, assisted this year by Harold Bowers, and Al Price the tutor at Rock Creek. For those who like a soft journey, there is West Potomac and Jack Tucker, the veteran, to teach you how to get around.

And there you have the 1933 professional line-up.

Usually it is from the ranks of the caddies that the professional chooses his assistants or help in the golf shop.

This is true in the case of Claude Orndorff, who served as assistant during the Thorn regime at Woodmont. When the program of retrenchment was put on, Orndorff, it is understood, did not like the idea of taking a salary cut. Refusing to be discouraged in the golf profession, Orndorff went back to his first love, caddying, exchanging shoes with Dick Barnsley, who now is Tom Hudgins' assistant.

Pros Hold Scoring Spotlight.

Will Washington's amateur golfers get red hot on the courses this summer, burn up the fairways and greens and produce scores that will shatter the records which the professionals seem to have a monopoly on just now?

George Voigt's days as a District sensation are over. He is in the big time show.

Roland Mackenzie, who became nationally known through his golf prowess, has quit the Simon-pure ranks.

The fact remains that the pros have been setting the scoring pace, and it is only natural that they should, when you consider that they are more active than the average amateur, and practice enough to be able to have a pretty good command of their shots.

Last season five new unofficial course marks were set, all by the pros.

To Al Houghton goes the honor of turning in the lowest, a 63, over his home course, Kenwood. It will be a long time before any one comes as close as that. In the last National Capital Open, with the Nation's premier shot-makers in action, only one pro in the pack cracked 70. He was the eventual champion, Horton Smith, who came blazing home with a burst of scoring power on the final eighteen holes, but his 69 was still six strokes from Houghton's incredibly low score.

Reds Cunningham, during a torrid streak, posted a 65 at Kenwood, a few years ago, but to Tommy Armour, the Black Scot, went the honor of making the official record, a 68, in the 1931 National Capital Open.

Houghton 7 Below Par Figures.

This same Armour, shaping up for the 1932 Kenwood classic, shot a sizzling 66 at Congressional. This is six below par. Houghton's 63 was seven below standard figures.

Last season also saw Dave Thomson, Washington pro, tie Maurice J. McCarthy's 66 for the Cherrydale layout.

George Diffenbaugh had a sensational 67 at Columbia in the Maryland Open at Columbia last year, beating Jim Barnes' official score by two strokes.

Shortly after coming over to Army and Navy as pro, J. Monro Hunter, sr., lowered Arthur B. Thorn's course mark by one stroke. Hunter's 68 was excellent shooting over a course that has beat off the challenge of the best performers in the District.

Bob Barnett has played Chevy Chase as low as 64, and Gene Larkin in 65, giving you an idea of some of the brilliant shooting that actually has been put on by the pros. Reds Cunningham has toured Burning Tree in 65 strokes.

One of the toughest courses in town, and one that has been lacking in below 70 shooters, is Beaver Dam. Cliff Spencer holds the unofficial mark with a 70, two below par, but had a hard time making this score after trying for months and months.

Washington has the amateur talent to click off record-breaking scores, and, in view of the fact that the season is crowded with so many tournaments, there is reason to believe that the Simon-pure golfers will have something to say about records before the campaign closes.

Pitt Reported in Good Form.

Harry Pitt is reported to be hitting in old time form, and may break out with a blast of subpar shooting any time. Miller Stevinson is another one who is apt to punch Old Man Par square on the nose in tournaments this year. The same holds true for Maury Nee, Roger Peacock, Maj. R. K. Sutherland, Martin F. McCarthy, Page Hufty, and the rest of the siege guns from the District.

Sam Miller, custodian of East Potomac's locker room, was greeting his old-time friends last week in the newly decorated and painted locker room. You might as well know it—Sam did most of the painting and cleaning during his spare moments this winter. The place looks quite "spiffey" and is drawing no end of comment from golfers.

Miller reports that a number of golfers that got their start on the municipal courses and later joined private clubs are back to play public links golf this season.

Claggett Stevens received a lot of congratulations from his many friends at Congressional last week for the splendid 70 he turned in while playing with Bill Baker. This is five strokes lower than the lowest score he ever produced. After shooting a 37 on the first nine, Stevens dropped birdies on the eleventh, fourteenth and eighteenth to hit the back nine in 33. He chipped up dead on the home turn and rammed in his putt for a birdie three. He shot like this: 4—3—4—5—2—4—4—4—3.

Diegel Set Record, They Say.

Eddie Eynon, Washington Ball Club secretary, who played golf at Columbia eleven days after his operation for appendicitis, had nothing on Leo Diegel, former local professional, now at Agua Caliente.

Sandy Douglas recalls Diegel disobeyed his physician's orders and played a round of golf on his fifth day, Chevy Chase being the scene, and his score something below 70.

In keeping with the times, caddy fees have been sliced a bit at Chevy Chase, perhaps to encourage the use of caddies. In Class A one bag may be carried for 75 cents for eighteen and 40 cents for nine; two bags for $1.25 for eighteen and 75 cents for nine. Class B caddies tote the bags for 65 cents and 35 cents.

Women's Interclub Play Starts Tomorrow.

Activities for the District of Columbia Women's Golf Association will get off to a fresh start tomorrow morning at Kenwood with the staging of the interclub first team matches.

Columbia, captained by Mrs. J. Marvin Haynes, is the defending team champion. Dominating the 1932 battles, Columbia will find the competition this year much keener, with Indian Spring, led by Mrs. Betty Palmer Meckley; Army and Navy and Congressional, the runner-up, certain to muster into action stronger contingents than those which represented them last season.

Columbia draws Manor at 9 in its opening match; Congressional tackles Beaver Dam at 9:15; Washington meets Army and Navy at 9:30; Indian Spring faces Kenwood at 10, and Woodmont comes to grips with Woodmont at the same time.

Kenwood officials have set October 7 and 8 as the tentative dates for the third National Capital Open.

The chances are these dates will be changed, because the vanguard of the professionals do not commence the winter trek until November, and it is doubtful if the pros who live far away from here will mobilize for just one tournament, unless the purse is made exceedingly attractive.

Tommy Armour told us last year that he was one of the first to suggest the change in dates, originally made for the 1932 Kenwood event.

If we are to quote Armour correctly:

"Why, it's a good thing it wasn't staged in October, because there wouldn't have been any good national representation. The November 12 and 13 dates fitted in fine with the itinerary of the fellows."

Volney Burnett and Ralph Bennie, the latter a basket ball player of note, shot 71 and 74, respectively, at East Potomac last week, after being treated to a sizzling subpar 67 by Mel Shorey, playing with them. It was Shorey's best score of the year. He had a 33 on G and a 34 on B. Shorey was loud in his praise of the shotmaking ability of both Burnett and Bennie.

The Washington Post.

APRIL 2, 1933.

CHANCE MENTIONED FOR MOONEY PLACE IN POSTMASTERSHIP

King Reiterates Opposition to Making D. C. Haven for Retired Army Men.

By J. BERNARD McDONNELL.

The race for the jobs of District Commissioners still is a "hoss race," with a comparatively small number of the many candidates leading the field as the turn is made into the home stretch.

When President Franklin D. Roosevelt will make his selections is not known. He has been engrossed with pressing national affairs, and has laid aside local questions until he can find sufficient breathing space to give them adequate consideration. The terms of the present Commissioners expire in another week.

Although selection of the new District Commissioners is said to have been discussed briefly at a meeting of the Cabinet, no decision was reached and apparently the Chief Executive has not made his selections.

John F. Costello, District Democratic national committeeman, is expected to be called into conference by the President soon to discuss the situation, but Mr. Costello said yesterday he had received no call from Mr. Roosevelt, but would be glad to give whatever information he had when and if the President chooses to consult him.

Despite the absence of definite action on the Commissioners, the names of some few men are regarded by their friends as certain to receive serious and perhaps favorable consideration. Among these is the name of Melvin C. Hazen, District surveyor for many years, breeder of horses, who rides to the hounds, and is widely known among horsemen. Mr. Hazen is said to have the support of Rear Admiral Cary T. Grayson, retired, chairman of the inaugural committee, and of many New York and New Jersey race horse breeders and stable owners.

Others Mentioned.

Malcolm McConihe, who is a builder and who was a member of the District delegation to the Chicago convention, at which he worked for the nomination of Mr. Roosevelt, is another who is said to have strong backing. The name of Ernest G. Walker, to whom has been intrusted the task of collecting a pretty good slice of money in the District to help wipe out the deficit which confronts the National Democratic committee, also is mentioned, although Mr. Walker deprecates talk of his candidacy and refuses to discuss it.

Friends of Arthur Clarendon Smith, head of the Smith Transfer & Storage Co., called on Mr. Costello yesterday and went to the White House, where they saw Marvin H. McIntyre, one of the President's secretaries, and presented the indorsements of a score of business and civic organizations and 4,000 individual signers for their man.

Henry Gilligan, a member of the Board of Education, is named by his supporters as having the support of Secretary of Commerce Daniel C. Roper. Supporters of John A. Korman, formerly connected with the Prohibition Enforcement Bureau and later engaged in the oil business, are planning to present his case to the White House in the next day or so. Mrs. J. Borden Harriman, Democratic national committeewoman, is said to be under consideration for commissioner or some other job.

Offutt Is Indorsed.

George W. Offutt also is regarded by several as a strong candidate. It is thought, however, that his job with the Potomac Savings Bank, which is in difficulties, may preclude his acceptance. Friends of Fred A. Emery, veteran Washington newspaper correspondent, are continuing to round up Capitol Hill support, as are friends of William McK. Clayton, veteran of many a public utilities battle in the Capital. Dr. George C. Havenner has the support of several citizens' associations and other civic organizations as well as various influential individuals. Daniel J. Callahan's name also is still in the talk although it is said he has not made much of an effort for the place.

The drive to have named Brig. Gen. Pelham D. Glassford, retired, former chief of police, apparently has been stopped by the opposition to putting retired Army officers in District jobs which the law says shall be filled by bona fide civilian District residents. There is a question about Gen. Glassford's availability in view of his legal residence.

Senator William H. King (Democrat), of Utah, chairman of the Senate District Committee, which will pass on whatever selections are made, reiterated again yesterday his opposition to making District jobs a haven for retired Army officers. The senator has, however, refused to accede to the demands of a score or more of persons who have sought his indorsement.

Chance in Campaign.

There has developed a drive to have the job of District postmaster, now held by William Mooney, given to a deserving Democrat, and Merritt O. Chance, former postmaster under Wilson, has launched a vigorous campaign for the place. It has been suggested that Mr. Mooney would not be ousted from the service at the cost of his long years of service and the resultant retirement privileges.

The race for district attorney, a post now filled by Leo. A. Rover, apparently has settled down to a choice of three or four men. Those most prominently mentioned as under consideration are Ralph A. Cusick, David Pine, John P. Bramhall and Lucien Vandoren.

Although the question of whether William W. Bride will continue as corporation counsel must wait for decision until after the Commissioners are named, Jo V. Morgan, a member of the firm of Douglas, Obear & Douglas, and a resident of Montgomery County, Md., has launched a vigorous fight for that job. Mr. Morgan has been given the public indorsement of Maj. E. Brooke Lee, Democratic "boss" of the county.

Mr. Bride's opponents have circulated the story that he has won the support of Representative Mary T. Norton (Democrat), of New York, chairman of the House District Committee, by promising the job of principal assistant corporation counsel to a relative of Mrs. Norton. The only thing wrong with that story is that the man in question is not a relative of Mrs. Norton and is seeking a Federal appointment and will not be named principal assistant if Mr. Bride is continued as a corporation counsel by the new Commissioners.

WRECKAGE OF AUTO AFTER CRASH WITH TROLLEY

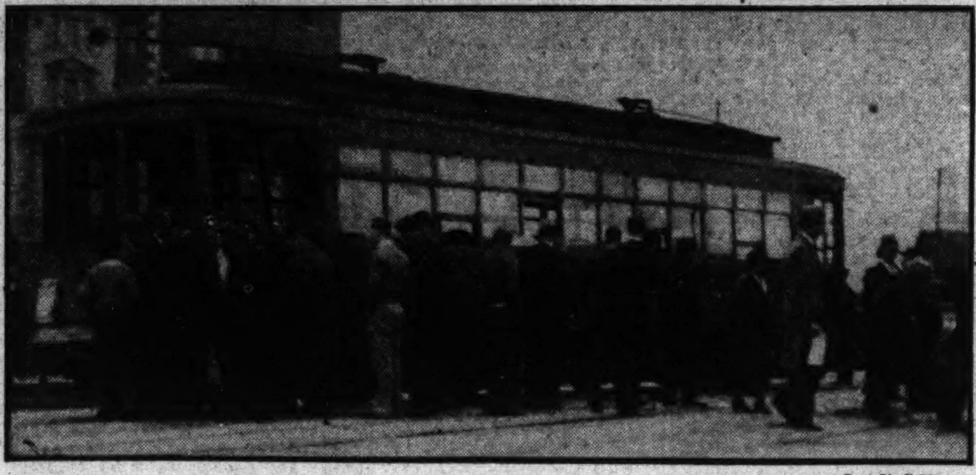

Post Staff Photo.

Upper—Wreckage of automobile driven by George W. Hahn, secretary to Representative James M. Fitzpatrick, of New York, which derailed a street car (lower), in the 4800 block of Connecticut avenue yesterday afternoon, seriously injuring himself and Sergt. Henry Wells. Walter Dosh and Michael Gatti are examining the demolished automobile.

2 SERIOUSLY HURT IN AUTO-TROLLEY HEAD-ON COLLISION

Army Engineer and Aid to House Member Injured; Street Car Derailed.

Staff Sergeant Henry Wells, Army Engineer Corps, and George W. Hahn, secretary to Representative James M. Fitzpatrick, of New York, are in critical condition at Georgetown Hospital after a head-on collision yesterday afternoon between an auto driven by the congressional aid and a Capital Traction street car.

Hahn's car was badly damaged in the crash which derailed the street car and shook up a dozen passengers. The accident occurred between Ellicott street and Davenport street on Connecticut avenue.

John O. Newton, 31, of 1423 Thirty-fifth street northwest, motorman of the street car, suffered a broken left wrist and shock. All of the injured were given first aid by firemen and rushed to the hospital.

Another Sideswiped.

A few seconds before Hahn's car careened into the street car—which was proceeding south in an opposite direction—police reported the automobile sideswiped a machine driven by Mrs. Edward C. Baltz, of 6314 Sixteenth street northwest. Considerable damage was said to have been caused the latter machine, although Mrs. Baltz was not injured.

The two men in the auto were on the way to Hahn's home at 5609 Thirtieth street northwest, when the accident occurred. Wells was a friend of the Hahn family and had been visiting with them while on leave from his station at Schofield Barracks, Honolulu, Hawaii.

Wells Worst Injured.

Wells was more seriously injured than his companion. He is said to have suffered a possible fractured skull, broken left leg, multiple lacerations about the face and body and severe shock. Hahn has a possibly fractured skull, lacerations about the head and a broken right arm.

Informed of the crash, Representative Fitzpatrick hurried to the hospital. Mrs. Margaret Hahn, wife of the injured man, was notified by police and hurried to her husband's side. They have four children, a son and three daughters, George, Eleanor, Irene and Ruth. Mr. Hahn has been connected in congressional circles for fifteen years and has been secretary to Mr. Fitzpatrick since he came to Congress.

Doctor's Wife Reports Loss of $1,000 in Gems

A breastpin set with 19 diamonds and 10 sapphires, valued at $1,000, was reported lost yesterday by Mrs. Lucille M. Dugan, 3066 Q street northwest, wife of Dr. Charles M. Dugan. She told police the pin was lost at the Congressional Country Club on March 18.

She delayed reporting it to police in the hope that officials of the club would be able to find the pin.

Lyon Tells Needs Of Antitrust Laws

Brookings Official Asserts Better Administration Vital to Markets.

Improved administration of the antitrust laws, so that markets can be kept free and open, was advocated last night by Leverett S. Lyon, executive vice president of Brookings Institution, in a radio discussion.

"The antitrust laws," he said, "are fundamental to the philosophy of open markets, but they need to be supplemented by other devices, such as standards of quality for products and more general information about stocks on hand, orders received and orders unfilled."

He opposed the current movement for industrial stabilization through voluntary price-fixing. "Production and consumption," he said, "will be balanced, and always are, if we keep markets free and open."

Hundreds Gather to See Incinerator Shaft Fire

A spectacular incinerator shaft blaze atop the Winchester Apartments, 4000 Cathedral avenue, which could be seen for many blocks, last night drew hundreds to the scene and paralyzed traffic in that vicinity. The blaze was caused by the igniting of a pasteboard box in the protective screening of the incinerator shaft.

Gas Value Hearing Starts Tomorrow

Company Engineers Are to Work With Utilities Staff in Fact Findings.

The Public Utilities Commission will again continue the gas valuation hearing tomorrow and instruct its engineers to keep up its conferences with engineers of the Washington Gas Light Co. As the data is not complete, the hearing probably will be postponed indefinitely.

Adoption of the conference method is expected to save considerable time once the hearing actually gets under way, and to produce an agreement as to most facts regarding tangible values of the gas company's property.

Attorneys for the gas company at the first session said they intended to establish a valuation of $30,000,000 for the two local gas companies, but this figures includes considerable intangible value claims which will be attacked by the commission.

Home Intruder Escapes When Woman Screams

The screams of Mrs. Charlotte Ellis, of 1521 Twenty-first street northwest, last night frightened away a colored man who entered her home.

She told police at the Third Precinct that when she entered a room of the house to close a window the man stepped from behind a door and threatened her with a gun. When she screamed the man jumped out the window.

PETITION DEPLORES D. C. SCHOOL CUTS

Document Is Sent President and Congress Asking for Hearings.

Claiming that the pending District bill, covering appropriations for 1934, would seriously hamper the work of public libraries, schools and playgrounds, a committee representing the Congress of Parents and Teachers, the Home and School Association and the Education Association sent a petition to Congress and the President yesterday, asking that officers directing these civic activities be heard by the Senate Committee on Appropriations.

The committee claimed that the cut in personnel necessitated by the reduced budget would leave a working force which would be entirely inadequate to serve the needs of the community.

The petition said in part:

"These abridgements and elimination of services fall most heavily on the children who are in no way responsible for the present economic situation. If they lack good schools, libraries and playgrounds, the alternative is ignorance and possible crime. The burden also falls on parents whose abilities to provide schools, wholesome reading matter and recreation are now less than ever.

"In making the petition to have these essential services restored we are but asking that the right to expend our money through taxation be not denied us, since lacking representation in Congress we have no other right except that of petition. As we understand it, there is happily not in the District of Columbia the lack of money needed to maintain these essential services. This favorable financial condition, due to the conservative, orderly development of educational and recreational facilities under the District Commissioners, we respectfully submit, should be made the occasion for a continued program of service consistent with the need for economic conservation at the present time."

Telephone Is Wrecked By Angered Customer

Angered when he discovered the telephone was out of order after he had put a nickel in it, an unidentified colored man last night tore the telephone from the wall and threw it on the floor at Jacob Shulman's store.

When Shulman sought to stop the destruction of the telephone, the man shoved him on top of it and walked from the store.

On Account

Holdup Man SendsApology and Billfold to Victim and Promises $15.

Albert F. Lansdale, manager of a tire store at 2423 Fourteenth street northwest, who was held up Friday night by a well-dressed young man who obtained $22, was surprised to receive a letter in the morning mail yesterday containing his billfold, operator's permit and a note of apology.

The note read: "Will return $15 in the near future. Sorry to have had to do this. (Signed) Question Mark." The letter, mailed from Washington Friday, was in pencil print.

Lansdale was preparing to close for the night when the robber entered and forced him into a rear room, where he obtained his money and his trousers. After the man had made his getaway the pants were found on the front curb.

Drys to Carry On, Leader Declares

Bootlegging Nothing New, Says Mrs. Nicholson at Clarendon.

Declaring that "we shall not surrender what we have gained to a rich wet group of outlaws and nullifiers," Mrs. Jessie Nicholson, militant dry leader, assailed repeal of the eighteenth amendment at a meeting yesterday of the W. C. T. U. of Clarendon, Va.

She charged that passage of the beer bill will have no effect upon the flow of hard liquor.

"Many talk and act as though bootlegging were something new," she said, "when as a matter of fact, when the liquor traffic was at its highest stage, we had speakeasies, blind pigs, blind tigers, doggeries, joints, dives, crooked drug stores, vicious resorts, murder mills, and the like, all operating without the law."

Sibley Hospital Holds Linen Shower Friday

Thousands of pieces of linen and gifts of money will be contributed to Sibley Memorial Hospital at the annual tea and linen shower, to be held Friday.

An entertainment program will be given. The shower is being held under the auspices of the Woman's Guild of Sibley Memorial Hospital, Mrs. A. S. Mooers, president.

APPROPRIATION BILL FOR DISTRICT READY

Subcommittee Will Report Measure Tuesday Almost Unchanged.

Members of the House deficiencies appropriations subcommittee yesterday definitely determined to report the District appropriations bill, virtually unchanged from budget estimates, to the House on Tuesday.

House Appropriations Chairman James P. Buchanan said the subcommittee probably will meet briefly again on the bill Tuesday morning, before taking it up with the full Appropriations Committee, and reporting it to the House.

He reiterated there will be no more hearings on the bill, regardless of the steady stream of protests from interested civic groups. It was learned on good authority that the subcommittee does not contemplate any major increases.

The committee earlier had decided to report the bill to the House tomorrow, but a change of plans was ordered when it was found that hearings, embodying testimony of the Commissioners on the arbitrary budget slashes, could not be printed before Tuesday.

He said he wanted the hearings available to members before the bill is taken up. There may be some general debate on the measure Tuesday, but actual reading of the bill in the House will not get under way until Wednesday, he indicated.

Maj. Daniel J. Donovan, District auditor, conferred at some length with Chairman Buchanan yesterday.

'Third Day' Theme Of Religious Drama

Will Be Presented Tomorrow and Tuesday Nights at Wardman Park.

The Catholic Daughters of America, Court, No. 212, will benefit from tomorrow night's performance in the Wardman Park Theater of the religious drama, "On the Third Day," arranged by Arthur Bradley White from the play by Belford Forest and presented by the Drama Study League. On Tuesday evening the drama will be repeated for the benefit of St. Martin's Catholic Church of Gaithersburg, Md.

The drama has been chosen for presentation at this time because of the appropriateness of the theme to the late Lenten season. It tells the story of Mary, Martha and Lazarus in the time immediately following the crucifixion of Christ and on resurrection day.

Members of the Drama Study Club who will take part are Misses Grace Sprucebank, Agnes Walter, Ramona Raley, Mary Leversedge, Jean Gill, Maurice H. Jarvis, Robert Trebor, John Donnelly, Joseph Day, Luke O'Reilly, and Robert Heath. Assisting in the production will be Francis A. McCann, Joseph M. Connell and Harold Snyder.

TRAFFIC TOLL

TO DATE.

Those who persist in rashly exceeding any reasonable speed limit are bound to suffer in the end. Some members of the motoring public seem never to learn they are taking their own lives, as well as the lives of others, in their hands when they refuse to conform to the traffic rules.

The accident figures are:

	1932	1933
Deaths	27	18
Injuries	908	874
Accidents	1,984	2,012

"Be Careful!"

BIRTHS, DEATHS AND MARRIAGES

BIRTHS REPORTED.

Ciro and Catherine Fioramenti, boy.
Orlando and Caroline Hodge, girl.
Frank D. and Lena Dawson, girl twins.
Millard and Mary Harrison, girl.
David and Jenny Mottaw, girl.
Walter E. and Jannie Rogers, boy.
Ogbon and Mildred Fitzgerald, girl.
Rothus and Jennie Henderson, girl.
Arthur and Josephine Daniels, girl.
Reginald and Viola Duckett, boy.
Daniel and Melissa Tucker, boy.

LICENSED TO MARRY.

Luther A. Honaker, 22, Beckley, W. Va., and Ina J. Leatho, 21, 906 Allison street northwest. The Rev. J. C. Ball.

John E. Bowman, 26, 620 Oglethorpe street northwest, and Kathryn A. Folmer, 20, 634 A street southeast. The Rev. S. T. Nicholas.

Clarence W. Turner, 23, 26 Fourteenth street northeast, and Josephine Doyle, 21, 1350 Potomac avenue southeast. The Rev. L. J. McDougle.

Carlin B. Taliaferro, 23, 1115 Michigan avenue northeast, and Ruth Collins, 19, 901 First street northwest. The Rev. O. O. Dietz.

William D. White, 21, 2401 Third street northeast, and Edith E. Mills, 19, same address. The Rev. C. H. Corkran.

Theodore A. Fay, 29, 939 H street northwest, and Minnie M. Ward, 26, 821 Eleventh street northwest. Judge R. E. Mattingly.

John C. Engelhorn, 27, 1103 Thirteenth street northwest, and Latrica Fowler, 27, 1230 Eleventh street northwest. The Rev. A. F. Pooze.

Charles H. Brook, 36, Akron, Ohio, and Dorothy F. Dawson, 34, 1839 Monroe street northwest. The Rev. C. C. Rasmussen.

Daniel Whissinger, 35, York, Pa., and Mary G. Bales, 30, 2701 Fourteenth street northwest. The Rev. J. H. Dunham.

Roy Ellis, 30, Indianapolis, Ind., and Bonnie York, 30, Los Angeles, Calif. Judge R. E. Mattingly.

Robert L. George, 24, and Ethel M. Saunders, 25, both of Richmond, Va. The Rev. J. C. Ball.

Charles Harrity, 52, 424 Franklin street northwest, and Martha Alexander, 50, 118 L street northwest. The Rev. Frank Williams.

Henry Smith, 25, 1251 Twenty-second street northwest, and Annie Jackson, 23, 1527 T street northwest. The Rev. J. E. Graham.

James A. Porker, 50, 808 G street southwest, and Leitha V. Kennedy, 44, same address. The Rev. G. O. Wing.

DEATHS REPORTED.

Jay W. Van Sise, 82 yrs., Gallinger Hos.
Ida C. Kerfoot, 78 yrs., St. Elizabeths Hos.
Fannie Shenk, 68 yrs., Gallinger Hos.
Mae Parsons Lane, 57 yrs., 2400 16th st. nw.
Susie Schaefer, 53 yrs., 818 F st. sw.
Mary Valinda Sturgis, 52 yrs., 1110 New York ave. nw.
Maybelle Griffith, 46 yrs., Garfield Hos.
William P. Pyne, 47 yrs., Houston Hotel.
Lawrence Arthur Frankland, 47 yrs., United States Naval Hos.
Mary Ada Nalley, 43 yrs., Sibley Hos.
Raymond D. Allison, 38 yrs., 4463 Greenwich Parkway.
Raymond J. Haper, 34 yrs., 517 H st. nw.
Evelyn Cox, 29 yrs., Garfield Hos.
Aubrey R. Martin, 26 yrs., front of 4520 Canal rd.
William S. Harrison, 55 yrs., 72 M st. nw.
Walter Honesty, 48 yrs., Gallinger Hos.
Ella Green, 47 yrs., Gallinger Hos.
Tallis Gilmore, 41 yrs., 142 Fenton st. nw.
James Edward Harvey, 37 yrs., 659 C st. se.
William Josephus, 35 yrs., St. Elizabeths Hos.
Daniel Martin, 30 yrs., 1735 14th st. nw.
Samuel Ball, 25 yrs., Emergency Hos.
Justine Stewart, 6 yrs., Children's Hos.
Minnie Jackson, 9 days, Freedmen's Hos.

PETITIONERS FOR COMMISSION

Post Staff Photo.

Committee with petition asking the appointment of Arthur Clarendon Smith as District Commissioner. Left to right—Eugene Minoux, president of the Georgia Avenue Business Men's Association; Mrs. Ella M. Thompson, Logan Circle Citizens Association; Mrs. George Cord, secretary of the Brookland-Woodridge Citizens Association, and R. W. McCullough, president of the Northeast Business Men's Association.

WHITE HOUSE GIVEN A. C. SMITH PETITION

Business Men's Association Asks Appointment as D. C. Commissioner.

Reinforcing their request with a petition bearing more than 3,500 names, members of the Federation of Business Men's Associations yesterday called at the White House to ask the appointment of Arthur Clarendon Smith as District Commissioner.

The delegation was unable to see President Roosevelt but explained their errand and showed the petition to his secretary, Marvin H. McIntyre. Led by James Armour, members of the Federation then called on John Costello, Democratic national committeeman for the District.

Mr. Smith, who is president of the Smith Transfer & Storage Co., has been indorsed for the commissionership by more than 20 business and civic organizations, Mr. Armour said. In addition to those persons who signed the petition for his appointment. Additional names are still being added to the petition.

The delegation that presented the petition was comprised of the presidents and some vice presidents of each of the following associations: Federation of Business Men's Associations, Central Business Men's Association, Wisconsin Avenue Business Men's Association, Cleveland Park Business Men's Association, Brookland-Woodridge Business Men's Association, Union Market Business Men's Association, Central Seventh Street Business Men's Association, Southeast Business Men's Association, Center Market Business Men's Association, Georgia Avenue Business Men's Association, Northeast Business Men's Association, Southwest Business Men's Association, National Taxpayers League of America, Reciprocity Club of District of Columbia, Logan-Thomas Citizens Association, Southeast Citizens Association, Lincoln Park Citizens Association and Burleith Citizens Association.

Gas Death of Man Probed by Coroner

Frank Edward, Mechanic, Found Lifeless in His Room in Northeast.

Frank Edwards, 67, was found asphyxiated in his room at 1376 H street northeast yesterday. Gas was flowing from two open jets, one for the light and the other for a heater. It is believed he had been dead several hours when the body was found by his landlady, Mrs. Mary Seabright.

Following an autopsy, Acting Coroner A. Magruder MacDonald ordered specimens of the man's lungs and blood sent to the District chemist for analysis. The investigation is expected to be completed tomorrow.

Edwards was a mechanic. He is survived by a daughter.

BANK STOCKHOLDERS LIABLE FOR MILLION

Commercial National Fund Sought by Assessment; Most Can't Pay.

Announcement that Robert C. Baldwin, receiver for Commercial National Bank, had called upon stockholders of that institution for $1,000,000 as their liability to its depositors by May 1 was confirmed yesterday by Col. Wade H. Cooper, president of the bank. While this amount constitutes a 100 per cent assessment on the stock, Col. Cooper added that most of the stockholders can not pay the assessment. Col. Cooper said he has $250,000 of his own money in the bank and that his friends have $750,000 in the closed institution.

The order of the receiver will not impede the plan for reorganization and reopening of the bank, Col. Cooper declared. Shortly after the bank closed a meeting of more than 3,000 depositors was held at the Mayflower Hotel and authorized Col. Cooper to attempt reorganization of the bank. A depositors' committee has been named and will meet tomorrow afternoon at 1 o'clock to plan action with the foregoing objective in view.

The assessment of stockholders, according to Treasury Department officials does not mean that the bank has not an opportunity for reorganization. Reorganization of banks has been effected after stockholders have been assessed, the assessments being used for the reorganization.

Mrs. Grant Raps Hospital Economy

Says Slashed Funds for Tuberculosis Patients Are Too Low for Safety.

The recommended appropriation of $131,500 for operating the Adult Tuberculosis Hospital, to be presented to Congress tomorrow, is too low for safety and should not be permitted passage, Mrs. Ernest R. Grant, chairman of the Tuberculosis Children's Sanatorium Committee, declared yesterday. The original appropriation was $147,050.

Mrs. Grant points out that this amount provides less than $1.70 per day per patient. The accepted minimum standard for operating a tuberculosis hospital is $3 per patient per day, Mrs. Grant declared. The appropriation should be increased to provide for 599 beds instead of 200, the committee head said.

Reduction of the appropriation for equipping the Children's Sanatorium from $60,000 to $45,000 was also severely criticized by Mrs. Grant. "It would seem almost better not to have a hospital at all for sick children than to have one that is not properly equipped," she said.

DAILY WEATHER REPORT

TODAY'S SUN AND TIDE TABLE.

			A.M.	P.M.
Sun rises	5:53	High tide	12:52	1:07
Sun sets	6:32	Low tide	7:19	8:08

WEATHER CONDITIONS.

U. S. Dept. of Agriculture, Weather Bureau, Washington, Saturday, April 1—8 p. m.

Forecast for the District of Columbia—Fair, slightly cooler Sunday; Monday fair; gentle to moderate southwest to west winds.

For Maryland—Fair, somewhat colder in east portion Sunday, possibly light rain in extreme west portion Sunday night; Monday fair.

For Virginia—Fair Sunday, possibly light rain in extreme west portion Sunday night; Monday mostly fair; little change in temperature.

The disturbance that was central Friday night over Illinois has moved northeastward to southeastern Ontario, Parry Sound, 29.46 inches. Other disturbances are centered over western Ontario and western Arkansas, Sioux Lookout, Ontario, 29.64 inches, and Fort Smith, Ark., 29.80 inches. Pressure continues low over western Alaska, Bethel, 29.26 inches. These disturbances have caused rain over practically all sections east of the Mississippi River, and local rains or snows have occurred in Manitoba and at scattered points in the northern Plains States. Pressure is high over the Canadian maritime provinces, in the region of Bermuda, and from the North Pacific States eastward to the Plains States, Anticosti Island, Quebec, 30.24 inches; St. Georges, Bermuda, 30.24 inches, and Tatoosh Island, Wash., 30.46 inches. The temperatures have fallen from the Dakotas southward to the Texas Panhandle, and in the vicinity of Lake Erie, and they have risen in portions of the Middle Atlantic States. Elsewhere they have not changed materially.

Local Weather Report.

Temperature—Midnight, 58; 2 a. m., 60; 4 a. m., 59; 6 a. m., 59; 8 a. m., 62; 10 a. m., 63; 12 noon, 64; 2 p. m., 69; 4 p. m., 69; 6 p. m., 67; 8 p. m., 65; 10 p. m., 60. Highest, 70; lowest, 58. Relative humidity—8 a. m., 65; 2 p. m., 46; 8 p. m., 47. Rainfall (8 p. m. to 8 p. m.), 0.01 inch. Hours of sunshine, 5.5. Per cent of possible sunshine, 44.

DEPARTURES FROM NORMAL.

Accumulated excess of temperature since January 1, 1933, 406 degrees.

Excess of temperature since April 1, 1933, 16 degrees.

Accumulated deficiency of precipitation since January 1, 1933, 1.51 inches.

Deficiency of precipitation since April 1, 1933, 0.09 inch.

Temperatures and Precipitation.

Temperatures and precipitation for 24 hours ended Saturday 8 p. m.:

	Highest Sat.	Lowest Fri. night	Sat. 8 p.m.	Rainfall
Washington, D. C.	70	55	65	0.01
Asheville, N. C.	68	52	58	0.08
Atlanta, Ga.	70	54	64	0.34
Atlantic City, N. J.	52	46	50	0.40
Baltimore, Md.	70	50	62	0.30
Birmingham, Ala.	74	52	66	....
Bismarck, N. Dak.	50	34	46	....
Boston, Mass.	46	38	44	0.61
Buffalo, N. Y.	60	54	36	0.22
Chicago, Ill.	48	38	46	1.20
Cincinnati, Ohio	54	52	52	0.22
Cheyenne, Wyo.	48	26	46	....
Cleveland, Ohio	62	56	44	0.06
Davenport, Iowa	60	44	52	....
Denver, Colo.	56	34	54	....
Des Moines, Iowa	58	32	46	0.01
Detroit, Mich.	52	52	48	1.10
Duluth, Minn.	50	30	44	....
El Paso, Tex.	80	58	78	....
Galveston, Tex.	72	66	68	....
Helena, Mont.	52	28	48	....
Indianapolis, Ind.	50	44	50	0.20
Jacksonville, Fla.	80	64	74	....
Kansas City, Mo.	70	50	46	....
Little Rock, Ark.	76	48	74	....
Los Angeles, Calif.	72	52	62	....
Louisville, Ky.	50	50	53	0.14
Marquette, Mich.	42	36	36	....
Memphis, Tenn.	72	54	70	....
Miami, Fla.	78	72	70	....
Mobile, Ala.	76	60	68	....
New Orleans, La.	80	62	72	....
New York, N. Y.	64	42	56	0.14
North Platte, Nebr.	56	38	48	....
Omaha, Nebr.	54	42	50	....
Philadelphia, Pa.	66	48	62	0.06
Phoenix, Ariz.	86	52	82	....
Pittsburgh, Pa.	60	54	48	0.14
Portland, Me.	38	38	38	0.44
Portland, Oreg.	62	40	62	....
Salt Lake City, Utah	54	34	52	....
St. Louis, Mo.	66	48	62	....
St. Paul, Minn.	52	32	50	0.04
San Antonio, Tex.	84	60	80	....
San Diego, Calif.	62	50	58	....
San Francisco, Calif.	76	52	70	....
Santa Fe, N. Mex.	64	38	60	....
Savannah, Ga.	76	64	76	....
Seattle, Wash.	54	40	54	....
Springfield, Ill.	60	48	58	0.58
Tampa, Fla.	80	62	72	....
Toledo, Ohio	54	54	46	0.60
Vicksburg, Miss.	78	54	72	....

River Bulletin.

Harpers Ferry, W. Va., April 1.—Potomac River, little muddy; Shenandoah River, little cloudy.

PARADE TO BE MAIN FEATURE THURSDAY OF ARMY DAY FETE

Other Patriotic Tableaux to Mark 17th Anniversary of World War Entry.

Army Day—seventeenth anniversary of entrance of the United States into the World War—will be observed with military pageantry in the Capital Thursday with a parade of troops, veterans' organizations and patriotic societies.

President Roosevelt will review the parade from a stand to be erected at Sixteenth street and Constitution avenue. The parade will begin at 1:30 from the East Plaza of the Capitol, pass down Constitution avenue to Pennsylvania avenue, thence to Fifteenth street, to Constitution avenue to Seventeenth street.

The ceremonies here will be duplicated on various scales at cities and Army posts throughout the country. Maj. Gen. Paul B. Malone, commander of the Third Corps Area, will be grand marshal of the parade here.

Several Patriotic Tableaux.

The entire celebration will be under the auspices of the Military Order of the World War. In the evening the annual banquet of the order will be held at the Mayflower Hotel, with Gen. Malone as the chief speaker. A number of patriotic tableaux have been planned for the dinner.

The annual Army Day banquet of Alexandria Post, No. 24, American Legion, will be held in the George Mason Hotel. Representative Hamilton Fish, of New York, will speak.

Reviewing stands for the parade here will also be erected at points along Constitution avenue and in the triangles at Seventh street, Eight street and Tenth street on Pennsylvania avenue.

The massed colors idea which was utilized in the inaugural parade will be in force at the Army Day parade so as to cut down the number of times the President is forced to rise and also to add to the effectiveness of the parade.

The make up of the parade is as follows.

Grand Marshal Division.

1. Platoon of Metropolitan police, Maj. Ernest W. Brown, commanding.
2. Maj. Gen. Paul B. Malone, U. S. A., grand marshal and staff.

First Division.

(Army, Navy and Marine Corps.)

3. Marshal First Division, Brig. Gen. Perry L. Miles, and staff.
4. United States Army Band.
5. Massed colors of the First Division.
6. Third Battalion, Twelfth Infantry.
7. Band, Thirteenth Engineers.
8. Thirteenth Engineers.
9. Mounted band, Third Cavalry.
10. First Battalion, Sixteenth Field Artillery.
11. Second Squadron, Third Cavalry.
12. Machine Gun Troop, Tenth Cavalry.
13. Marine Band.
14. Battalion of Marines.
15. Battalion of Blue Jackets.
16. Navy Band.
17. Two companies, three platoons each United States Coast Guard (Mojave).
18. Batallion Naval Reserves.

Second Division.

(National Guard and Organized Reserves.)

19. Marshal Second Division, Maj. Gen. Anton Stephan, commanding general Twenty-ninth Division, and staff.
20. 121st Engineer Band.
21. Massed colors National Guard and Reserve Troops.
22. Headquarters Troop, Twenty-ninth Division.
23. Twenty-ninth Military Police Company.
24. 121st Engineers.
25. Company A, 372d Infantry.
26. Drum and Bugle Corps, 260th Coast Artillery.
27. 260th Coast Artillery.
28. Col. Leroy W. Herron, Organized Reserve Corps, commanding Organized Reserves, and staff.
29. Organized Reserve Units: 320th Infantry, 428th Infantry, 315 Field Artillery, 913th Coast Artillery (AA), 364th Medical Regiment, 343d Engineers, 376th Engineers; Second Squadron, 306th Cavalry; Sixty-second Signal Troops, Eightieth Signal Company, 407th Pursuit Squadron.
30. Unassigned Reserve officers.

Third Division.

(Cadet Corps.)

31. Marshal Third Division, Lieut. Col. George E. Ijams, and staff.
32. Washington High School Cadet Brigade commander and staff.
33. Cadet Brigade Band.
34. Massed Cadet colors.
35. Second Cadet Regiment from Mc Kinley Tech.
36. Roosevelt High School Cadets.
37. George Washington University Band.
38. Battalion of Cadets from Central High School.
39. Eastern High School Cadets.
40. Western High School Cadets.
41. Ninth Brigade Cadet commander and staff.
42. Ninth Brigade Cadet Band.
43. Cadets from Armstrong High School.
44. Cadets from Dunbar High School.
45. Cadets from Cordozo High School.

FOURTH DIVISION.

(Veteran and Patriotic Organizations.)

46. Marshal of Fourth Division, Brig. Gen. William E. Horton, U. S. A., and staff.
47. Washington Gas Light Band.
48. Escort—Military Order of the World War—Col. J. Miller Kenyon, commanding.
49. Massed colors of all veteran and patriotic organizations.
50. Grand Army of the Republic in automobiles.
51. Ladies of the Grand Army of the Republic in automobiles.
52. Women's Relief Corps in automobiles.
53. National Indian War Veterans in automobiles.
54. Gen. Homer Atkinson, commander in chief, United Confederate Veterans, and staff in automobiles.
55. Daughters of the Confederacy in automobiles.
56. Army and Navy Legion of Valor.
57. Department Commander Oscar Hollingsworth, Veterans of Foreign Wars, and staff.
58. Overseas Band, Drum and Bugle Corps, Veterans of Foreign Wars.
59. Fifteen local posts of the Veterans of Foreign Wars.
60. Ladies' Auxiliary of the Veterans of Foreign Wars.
61. Department Commander Norman Landreau and staff, American Legion.
62. Vincent B. Costello Post, American Legion, Drum and Bugle Corps.
63. Twelve American Legion posts.
64. Victory Post, American Legion Drum Corps.
65. Twelve American Legion posts.
66. Out-of-town posts (American Legion).
67. Society of Forty and Eight.
68. Fox Theater Band.
69. American Legion Auxiliary.

69a. Eight and Forty.

70. Department Commander Josep A. Ashi, Disabled American Veterans of the World War.
71. Women's Overseas Service League.

71a. World War Reconstruction Aids.

72. American Gold Star Mothers in automobiles.
73. American Women Legion in automobiles.
74. United States Daughters of 1812.
75. Dames of the Loyal Legion.
76. Ellen Mussey, Daughters of Union Veterans.
77. Naval and Military Order of the Spanish-American War.
78. Daughters of the American Revolution.
79. Daughters of America.
80. Children of the American Revolution.
81. Job's Daughters.
82. Daughters of the Defenders of the Republic.

Victim of $102 Holdup Say Pair Leaped in Car

William G. Ford, 1305 Fifteenth street northwest, reported to police that he was held up and robbed of $102 by two colored men early yesterday.

He said his car was forced to the curb at Hobart place and Park place northwest by the men, who were driving a dilapidated roadster. Both men jumped into his car, he said, and forced him to drive to Kenyon street near Thirteenth, where at gunpoint they took his money.

Third Section — Pages
Real Estate News..1, 2, 3, 4
Financial News........5, 6
Schools and Resorts.......7
Classified Ads..8, 9, 10, 11
Bridge and Radio.......12

The Washington Post.

Third Section — Pages
Real Estate News..1, 2, 3, 4
Financial News........5, 6
Schools and Resorts.......7
Classified Ads..8, 9, 10, 11
Bridge and Radio.......12

WASHINGTON: SUNDAY, APRIL 2, 1933. R

MODEL HOME SOLD DURING THIRD WEEK

Mr. and Mrs. Charles B. Curtis Buy Residence From Buchanan Firm.

The latest Washington Post model home at 1334 Locust road has been sold to Mr. and Mrs. Charles B. Curtis by J. Wesley Buchanan, Inc., presenting it, during the third week of its presentation. Therefore the handsome dwelling at 1340 Locust road, presented by the same office and the only unsold house of this group, will be sponsored by this publication for the remainder of the presentation period. This house, as its predecessor model dwelling, was built by Paul T. Stone, Inc., and is furnished by Hutchison's, Inc., with draperies by John F. Ligon.

Few residential offerings have received such universal commendation from the public as the latest Washington Post model home just sold. This home is located at 1334 Locust road northwest, which is one block north of Kalmia road, in that delightful upper Sixteenth street section that offers many advantages as to location and convenience. The home is a brilliant example of quality construction and economical maintenance.

Built at a time when construction costs are probably at the lowest ebb; painstakingly designed by an architect of broad experience on colonial architecture and sturdily constructed, it has a charming setting with dogwood trees on its front and rear terraces.

Brick Construction.

The building itself is of all-brick construction with unusually wide windows which permit added light to each room in the house. It is of the popular center hall plan, the living room being to the left of the hall, with colonial open fireplace and door opening to the large covered living porch to the side of the house.

At the back of the living room are double French doors leading into a most attractive den or library. On the other side of the hall is a modern colonial dining room, to the rear of which is a kitchen.

At the rear of the hall is a lavatory and toilet which may be approached either from the center entrance hall, the library or den, or the kitchen.

On Second Floor.

On the second floor there are a master bedroom, dressing room and private bath the entire depth of the house. On the other side of the hall are two other modern bedrooms with connecting door between. The connecting door is a feature in itself, as it can be used as a connecting entrance between the bedrooms or closed to make an extra closet for either of these rooms. These two bedrooms are served by a very beautiful bathroom, conveniently located, and also reached through the hall on the second floor.

The third floor has been completely finished in celotex and will make an excellent overflow room, playroom, storage room or could even be converted into an additional bedroom if needed.

One of the many features of the home is a very large and beautifully arranged recreation room in the basement, which is attractively finished with oak flooring. There are, of course, a suitable laundry and furnace room and a two-car detached brick garage at the rear, with paved alley.

The builders of this home are to be commended for the delightful arrangement of rooms and conveniences displayed in this home.

Sturgeon weighing 1,000 pounds each have been caught in the Snake River in Idaho, 500 miles from the sea.

MODEL HOMES ON LOCUST ROAD

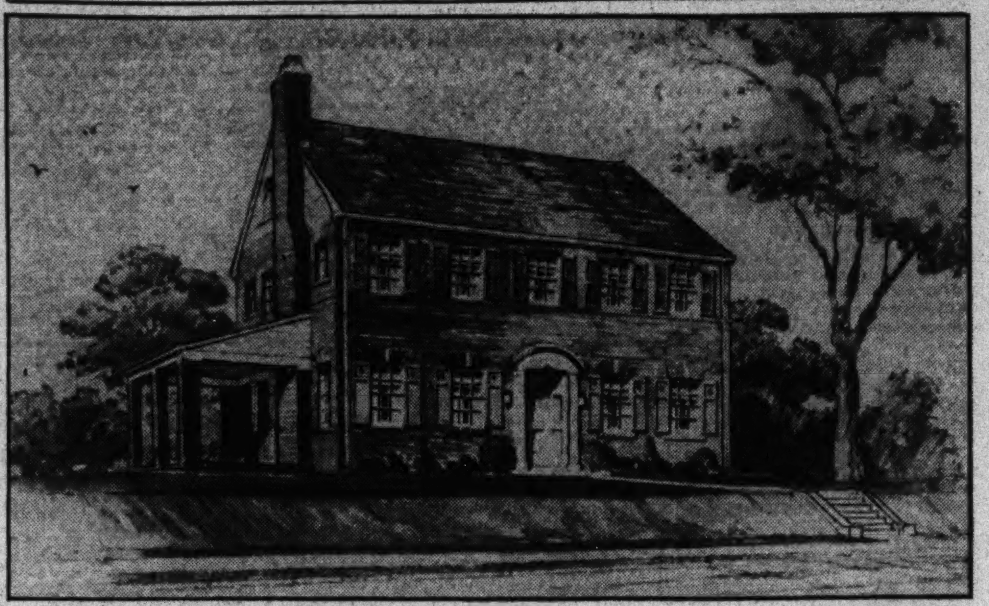

Upper—Latest Washington Post model home at 1334 Locust road, sold to Mr. and Mrs. Charles B. Curtis by J. Wesley Buchanan, Inc., whose office presented this dwelling. The house was sold during the third week of its presentation. It was built by Paul T. Stone, Inc. Lower—The newest and last home in this model group at 1340 Locust road, now being presented for public inspection by the foregoing office. It is furnished by Hutchison's, Inc., and the draperies are by John F. Ligon.

NEW GRUVER HOMES VISITED BY CROWDS

Residences in Glover Park Heights Attract Much Attention.

The new Gruver homes still continue the month's wonder in residential offerings. More than 2,000 persons have visited this new group of homes opened by B. H. Gruver in the 2400 block of Thirty-ninth street northwest. The offering is featured by a "new era" exhibit house at 2434 Thirty-ninth street northwest (Thirty-ninth and Calvert streets), which, like the others, has a 20-foot width, and which Mr. Gruver invites comparison with any ever offered to the Washington public at the price.

The homes contain eight rooms, two baths, recreation room and all the modern conveniences and necessities. They are all-brick homes, immaculate from cellar to roof, with a host of innovations and surprise features which await the inspection of prospective home seekers. They represent a "new deal" in value.

House Open Daily.

To reach the exhibit house, which will be open daily and Sunday until 9 p. m., drive out Massachusetts avenue to Wisconsin avenue, south to Calvert street, then west or right to Thirty-ninth street and one and a half squares south to the home.

The group is located in Glover Park Heights, adjacent to Massachusetts Avenue Heights, one of the highest elevations in the city. The homes are near a new school and but five minutes' drive from Dupont Circle.

Many Features Found.

Features of these homes are their terraced yards with brick retaining walls, painted concrete porches, spacious recreation rooms with stippled walls, cedar closets, colored tile baths, copper screening and excellent weather-stripping. Their kitchens are said by officials of the Gruver organization to excel any ever introduced in homes at this price. The interiors are in natural trim throughout. There are storage hot-water heaters in the basements. The houses contain built-in garages and all front and abut paved streets and alleys.

These houses are being presented for sale by the office of William M. Throckmorton, in the Investment Building.

J. Wesley Buchanan, Inc. Quit Chandler Building

J. Wesley Buchanan, Inc., have removed their offices from the Chandler Building, 1427 I street northwest, to 916 Fifteenth street northwest, in the Southern Railway Office Building, where they will continue to operate as specialists in the sale of better northwest properties.

During the past year J. Wesley Buchanan, Inc., sold approximately $1,000,000 worth of properties and anticipate a much larger volume of sales for the year 1933.

ARTHUR LEWEY SEES SHORTAGE OF HOMES

Four Sheridan Park Sales Indicative of Trend, Realtor Says.

"The sale of two new homes, not yet under roof, indicates that we will have a very active season and that there may even be a shortage of new homes before summer," says Arthur Lewey, of Lewey, Inc.

This statement is prompted by the fact that this office has recently made four sales in the 1300 block of Rittenhouse street northwest, in the new Sheridan Park section. Two of the sales, 1305 and 1309 Rittenhouse street, are houses that are not yet completed. This, says Mr. Lewey, is a condition that has not existed for some time, and indicates that the values offered today in this section are exceptional.

No. 1305 Rittenhouse was sold to Mrs. J. Doran, while Miss Gertrude M. Robinson, Miss Bertha A. Payson and Nellie V. Payson are the joint purchasers of the semidetached house at 1309 Rittenhouse street. These two homes are among a group of six now under construction on the north side of Rittenhouse street.

On the south side of the same block two sales also are reported. The large corner semidetached house, 6130 Thirteenth street northwest, was bought by Fred C. W. Schulse, while the adjoining home, 1302 Rittenhouse street, was sold to William R. Cryer.

The model home of this group, 1304 Rittenhouse street, is completely furnished and its unusual interior arrangement receives much favorable comment. The house is 44 feet deep, which in itself is a feature not often found in a house of this type. The recreation room of this home is an-

Continued on Page 3, Column 3.

14 GRUVER HOMES ARE REPORTED SOLD

Group on Ingraham Street Includes Washington Post Model Home.

Fourteen of the sixteen homes presented by B. H. Gruver in the 400 block of Ingraham street northwest have been sold since their completion. The popular group includes The Washington Post Model Home of 1933 at 412 Ingraham street, now open for public inspection daily and Sunday until 9 o'clock in the evening.

In the selection of the furnishings for the model home, Joseph B. McSherry, of 1724-26-28 H street northwest, was mindful of the fact that quality should predominate in this beautiful new home. "B. H. Gruver Built," the name which means quality.

Furnished in Mahogany.

The dining room is furnished with a most interesting group in mahogany—Duncan Phyfe table, Hepplewhite chairs, corner china cabinet, serpentine-front buffet and server. A gold-leaf mirror and hand-carved clock complete the room. The hangings are of marquisette, draped with gold damask.

The breakfast room is furnished in maple and the drapes are in a colorful cretonne, which give a cheery effect.

One of the outstanding features of this delightful home is the spacious recreation room, which is furnished with an oak refectory table, six leather-seat chairs to match and buffet-type cabinet, which is very useful.

Studio Sofa in Den.

The den, or study, is furnished with a studio sofa, which can be converted into a full-size or twin bed, whichever one may desire. The modernistic ends placed at each end of the

Continued on Page 2, Column 1.

Homes of Tomorrow in
FOXALL
● Double fronts, six and eight rooms, with one, two and three baths . . . double screened porches . . . open fireplace . . . electric refrigeration . . . gas heat . . . insulation . . . garage . . . outstanding value at $11,350 to $14,950, with monthly payments less than rental value. Visit our Budget-Balancing Home at 4410 Volta Place, three short blocks south of Reservoir Road. Open 9:30 A. M. to 9:30 P. M.
WAVERLY-TAYLOR, Inc.
1522 K STREET NAT'L 1040

Center Hall Colonial Brick Residence in
Shepherd Park
Built to Sell for $25,000
Now $17,500
7716 14th St. N.W.
All brick, center hall, 4 bedrooms, 2 baths, first-floor den. A beautifully finished home in an unusually pretty setting—a large yard artistically landscaped. Paneled walls in living and dining rooms. Electric refrigeration. Attic. 2-car built-in garage. Lot 143 feet deep.
Open daily and Sunday until 9 p. m.
Drive north on 16th St. to Juniper St., east to 14th St. (beyond Walter Reed Hospital) and turn north.
Wm. H. Saunders Co., Inc.
1519 K St. N.W. District 1015

BUILDING PERMITS

Permits to build issued last week by the office of Building Inspector Oehmann included those for the following structures:

W. C. & A. N. Miller, two-and-one-half-story brick dwelling, at 4922 Quebec street northwest; cost, $14,600.

John R. Sears, two-story brick addition to store, at 414 H street northeast; cost, $1,000.

George R. Watson, two-story brick and frame dwelling, at 5721 North Capitol street; cost, $5,000.

Fred Funk, one-story brick dwelling, at 4533 Rock Creek Church road; cost, $1,200.

Ralph Stair, one-story brick residence, at 5068 Sherrier place northwest; cost, $4,800.

F. C. Swider, two-story brick residence, at 800 Butternut street northwest; cost, $6,000.

Santo Casio, two-story brick store and apartment, at 7315 Georgia avenue; cost, $5,000.

Jacobson Brothers, two-story brick dwelling, at 6321 Fourteenth street northwest; cost, $9,000.

Columbia Wholesalers Will Move to M Street

Columbia Wholesalers, Inc., now located in a two-story brick building at 1459 P street northwest, will move May 1 to larger quarters at 1527 M street northwest. This lease was made for a term of years at an undisclosed consideration.

The office of Carl G. Rosinski represented the tenant in the negotiations and that of the J. C. Weedon Co., the owner.

Mouse Killed Birds.

Eugene, Oreg. (U.P.).—Mickey Mouse, the little cannibal, has a nice bed of bird feathers in the biology room of the local high school. But Mickey also has a charge of first degree murder hanging over his head. When the students went home for a holiday, they left Mickey and the birds in the laboratory. On their return, there were no birds, only feathers in their cage and the mouse's cigar-box home.

Building Projects

	Number of Projects.	Valuation.
Nonresidential	496	$4,732,700
Residential buildings...	720	3,303,800
Total buildings........	1,216	$8,036,500
Public works and public utilities	224	6,323,700
Total construction...	1,440	$14,360,200

Above is a detailed statement of contracts for new building construction awarded in the 37 Eastern States during the period March 16-22. Compiled by F. W. Dodge Corporation.

Cherokee Indians in their annual western North Carolina fair, held a choral contest, using a tuning fork to find the pitch.

A million-dollar hotel, half finished in 1926, has been the target of weather since. It stands on top of a mountain, 5 miles from Hendersonville, N. C.

Architects Council Approves Designs

Plans for the following structures were approved last week by the Architects' Advisory Council:

Dwelling at 4922 Quebec street northwest, W. C. & A. H. Miller, owners; G. H. MacNeil, architect. Three dwellings at 6145, 6147, 6149 Thirty-first street northwest, C. R. Matheny, owner; John J. Whelan, architect.

INSPECT TODAY
4628 Western Avenue
(above Mass. Ave.)
Detached brick, on fine corner. Value, charm, excellent construction.
LEROY GADDIS, JR.
823 15th St. Natl. 1277

Home Sites
Rock Creek Hills
Fronting 16th St. or Rock Creek Park
R. E. LATIMER LAND CO.
1601 Jonquil Street
Georgia 1271

B. H. GRUVER BUILT! . . .
The Washington Post
MODEL HOME OF 1933
. . . The exhibit home of a group in which only 2 homes remain out of 16 built.
412 INGRAHAM ST. N.W.
Open Daily and Sunday Until 9 P. M.
Homes, that from cellar to roof impress you as being homes truly out of the ordinary . . . Built as only B. H. Gruver builds homes . . . 6 and 7 rooms, 2 baths, large recreation room. Lots 158 ft. deep with terraced front yards and brick retaining wall.
Drive out Georgia Ave. to Ingraham St., right to houses.
Owner B. H. GRUVER, Builder
OR YOUR BROKER
Investment Building National 1737

OUTSTANDING HOME VALUE
● 8 room and bath colonial brick home, reconditioned like new. Modern in details; electric refrigeration; garage; paved street.
915 Quincy St. N.W.
GREATLY REDUCED IN PRICE TO MEET TODAY'S MARKET
OPEN ALL DAY SUNDAY AND WEEKDAYS 6 to 9 P. M.
Wm. M. Throckmorton
208 Investment Bldg.
Dist. 6092

West of 16th Street
Near Crittenden
Fully detached brick on a 65-foot lot, we offer an eight room house, two complete baths, sleeping porch, sun parlor, hardwood floors throughout, screened and weather stripped, oil burning furnace, maid's room and bath, slate roof. There is a large master's bedroom and bath on the first floor. Lot is beautifully landscaped, has towering oak trees and a garage. Price and terms upon request.
THE MUNSEY TRUST CO.
Real Estate Department
National 8080

JUST REDUCED $1,000

$6,950
6606 6TH ST. N.W.
OPEN DAILY & SUNDAY UNTIL 9 P. M.
Drive out Georgia Avenue to Van Buren Street and right to Sixth Street
GOSS REALTY CO.
J. S. Eaton, Sales Dept.
1405 Eye St. N.W. NA. 1353

ONE OF THE MOST AMAZING OFFERINGS IN THE HISTORY OF WASHINGTON REAL ESTATE.
A Group of NEW Detached Homes in West Chevy Chase
BUILT BY THE CAPITAL HOUSING CORPORATION
DETACHED BRICK HOUSES
FOR ONLY
$7,950
OTHERS RANGING $7,550 TO $9,750
OPEN HOUSE
4403 Garrison St. N. W.
LOT 157 FEET DEEP
Completely Modern From Basement to Roof
Attractive tiled bath and shower; easy-work kitchen with Electric Refrigeration; oak floors throughout; open fireplace; screens and weather-stripping; Heintz covered cabinet radiators; attic over whole house; big covered porch; garage and many other features.
At one of the highest points in Washington. Close to bus and car lines; graded, junior and new senior High Schools; within sight of recently acquired U. S. Government Park and near Fort Reno Recreation Center. Drive out Connecticut or Wisconsin Aves. to Fessenden, west to 44th St. and north to Garrison St.
OPEN DAILY, 2 TO 6 P. M.
ALL DAY SUNDAY
1417 K St. BOSS & PHELPS Na. 9300
EXCLUSIVE AGENTS
REALTORS

2358 MASSACHUSETTS AVE. N.W.
12 Rooms, 4 Baths, 2-Car Garage
Suitable for
Legation, Government Official, Fraternity or Doctor
NEWLY DECORATED
The Location Is Ideal and the Price Is Right.
Open Daily Inspect Today
SEE YOUR BROKER
J. S. GRUVER, Owner

BUY OR BUILD IN
BEECHWOOD

6307 HILLCREST PLACE
Prices from $12,900
The sample home pictured above—contains seven rooms—four bedrooms, one of which is a large master bedroom—2 baths—finished recreation room with fireplace—and a screened concrete porch. Automatic heat and refrigeration. Lot 68x110. Two-car brick garage.
Also on display in this home are numerous drawings which will be of interest to those contemplating a new home.
TO REACH, drive out Connecticut Ave. to Thornapple St., turn left 2 blocks to Beechwood Drive and left again to houses.
G. F. MIKKELSON & SON
200 WEST THORNAPPLE ST. WISC. 4255
CHEVY CHASE, MD. RES., WISC. 2323

In Beautiful
FOREST HILLS
VISIT THIS EXHIBIT HOME
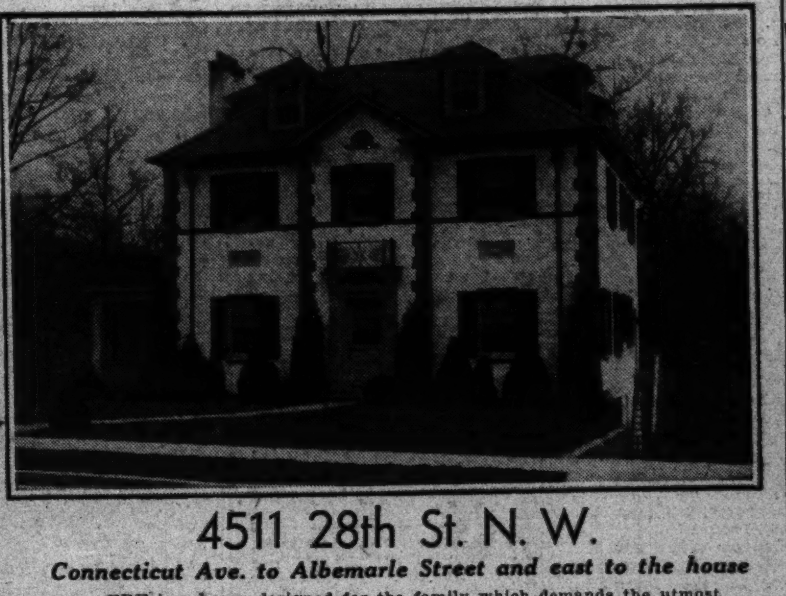
4511 28th St. N. W.
Connecticut Ave. to Albemarle Street and east to the house
HERE is a house designed for the family which demands the utmost in construction—atmosphere—comfort—durability—in short, built for a discriminating home owner. The floor plan throughout allows for ample spacing of furnishings—numerous windows afford generous sunlight. There are six master bedrooms—three attractive baths with shower, first floor lavatory—living room, study, dining room, kitchen—pantry—servants' quarters with bath—modern heating—and a spacious, covered porch for outdoor relaxation.
The dominating feature is a large two-story recreation room, with beamed ceiling, paneled walls, and great open fireplace. This room opens out on a terrace with a formal pool which forms part of the spacious rolling landscape of lawn, trees, and garden surrounding the house.
Furnishings installed by Hutchison, Inc., 1816 14th St. N.W.
Draperies furnished by John F. Ligon, 3417 Conn. Ave.
Oriental rugs furnished by Manoukian Bros., 1332 Conn. Ave.
Baby grand piano furnished by E. F. Droop & Sons Co.
WAGGAMAN-BRAWNER REALTY CORPORATION
Seventeenth and Eye Sts. N. W.
MEtropolitan 3860

HOME MORTGAGING PARADOX DESCRIBED

Average Lender Is Declared Less Wealthy Than Borrower.

Special to The Washington Post.

Chicago, April 1.—The average lender of home mortgage money in the United States is less wealthy than the man whose home he is financing. This peculiarity of present-day creditor-debtor conditions in the mortgage sphere is pointed out by the United States Building and Loan League in a bulletin, issued recently, entitled "Who Is the Mortgage Lender?"

The usual type of home borrower has at least $1,500 for a down payment on his property, while the man who lends the money has an average investment of only $742.

Explaining this paradox, the league recalls that most of the home financing in the country is done by savings institutions, which really are lending the money of their investors to home borrowers, thus making the investors the actual mortgage lenders in the long run. It appears that building and loan associations, typical of the savings institutions, hold more than half of the mortgages on small homes in the country and nearly one-half of the home mortgages by volume. The average building and loan shareholder has $742 in the association.

It takes five investors of this type to get together enough money to finance one moderate-sized home with a mortgage of, say, $3,500. Further statistics show that the average building and loan shareholder makes the association his chief form of investment, so that he can not be counted upon to have other forms of wealth to back up his savings.

Only $811 on Deposit.

The league bulletin also takes up the case of other agencies which make some of the small home loans in the country, savings banks and insurance companies. The average savings bank depositor, who is the mortgage lender in the case of every savings bank home mortgage loan, has only $811 on deposit. The 65,000,000 insurance company policyholders have a maximum share of the companies' assets averaging a little over $300.

"It is apparent from these figures," says Ward B. Whitlock, president of the league, who is author of the bulletin, "that the real mortgage lender is the man who is putting the best bet of his life, his savings, into the home mortgage. He is far removed from the gold-laden Shylock of dramatic personifications."

A list of typical shareholders in building and loan associations was drawn up by the league, showing railroad workers, clerks in financial institutions, mechanics, school teachers, industrial employes of many trades, farmers, household servants, department store workers and young people just getting their start in the business world in the vast majority of the 12,000,000 shareholders.

Babies and school children comprize a fairly sizable list of the shareholders, since provident relatives are accustomed to put aside something for the child's future in the form of shares in home financing institutions.

Many Shareholders.

Culled from the list of shareholders in one metropolitan building and loan association the league finds the following among the mortgage lenders of today: Clergymen, actors, newspaper reporters, a dinner club chef, a circus clown, vaudeville gymnast, artist's model, retired chief of the fire department and a bandmaster.

The same association points out one five-generation family which has done its substantial part toward the mortgage lending of the country, since the five women members, from great-great-grandmother on down to great-great-grandbaby, are all building and loan investors. The chief support of the family mentioned is an unassuming teller in the association where the investment is made.

"The building and loan association has its large investors, its holders of full paid shares, who draw cash dividends and are in the well-to-do class, but they are the great minority," Mr. Whitlock continued. "Most of our shareholders are those who some day, if their own perseverance and economic circumstance permit, will be in the well-to-do class because of their savings. At present most of the people who are loaning money on homes, through the agency of their local investment institutions, the building and loan associations, are the thrifty, average, backbone citizens, upon the safety of whose investment the real morale of the Nation rests."

14 GRUVER HOMES ARE REPORTED SOLD

Continued from Page 1.

couch, with its attractive lamps, make an attractive setting.

The master bedroom is furnished in honey maple. Poster bed, dresser, chest, vanity bench and night stand make this room, with its green and gold lamps, an attractive boudoir.

The guest room is furnished in colonial mahogany. A full-size bed, large dresser, chest and night stand with an attractive boudoir chair complete this useful room.

These houses are being presented for sale by the office of William M. Throckmorton in the Investment Building.

NEW BALLROOM IN GLEN ECHO PARK

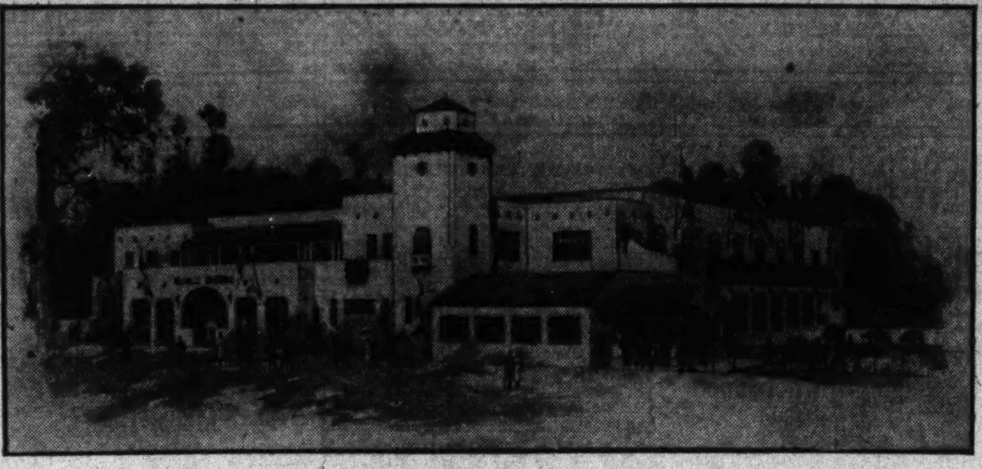

New building housing the ballroom at Glen Echo Park and rapidly nearing completion. It will open Saturday, May 6.

RECREATION ROOM IN HOME

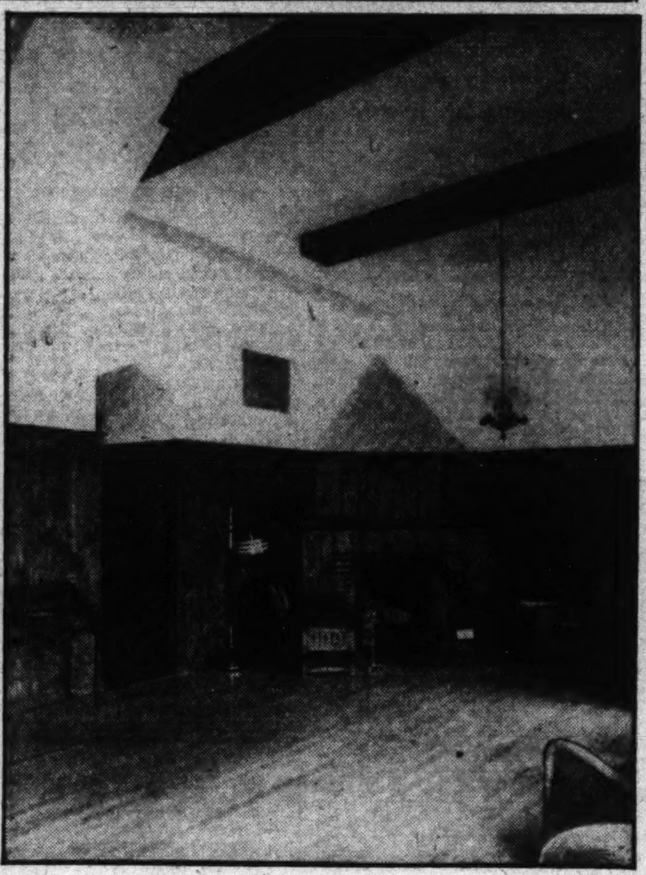

Post Staff Photo.

View of recreation room in the exhibit home at 4511 Twenty-eighth street northwest, showing fireplace and beamed ceilings. This home is being presented by Waggaman-Brawner Realty Corporation.

Chicagoan Winner Of Lebrun Award

Honorable Mention Goes to Architect of Washington.

The Le Brun traveling scholarship of $1,400 for 1933 has been awarded to Walter T. Stopa, of Chicago, it is announced by Chester H. Aldrich, of Delano & Aldrich, chairman of the scholarship committee of the New York Chapter of the American Institute of Architects.

The competition problem this year was a design for a recreation center and playground on a river front. The scholarship, which entitles the winner to a European trip of not less than six months for further architectural study and practice, was established by Pierre L. Le Brun and is awarded annually to promote the artistic, scientific and practical efficiency of the architectural profession.

Each of the 220 contestants had been specially nominated by a member of the institute. Mr. Stopa was the nominee of John Holabird, of Chicago. Honorable mention went to George D. Recher, Chicago; Edward A. Pauly, Hamburg, N. Y.; Magnus Thompson, Washington, and Floyd Rible, Los Angeles.

Receivers Are Named For Chandler Building

At the request of the Chandler Corporation, owner of a building at 1421 I street northwest, Justice Joseph W. Cox, of the District Supreme Court, yesterday appointed Lawrence J. Heller and Rudolph Behrend receivers for the building. Their bond was set at $20,000.

It was explained that the receivership proceedings were instituted to enable the property to be more advantageously administered and to effect a possible sale.

Rent your spare room with a Post Classified Ad. Just phone National 4205.

FEBRUARY BUILDING EXPENDITURES CUT

Decrease of 46.4 Per Cent Reported From January This Year.

According to reports received by the Bureau of Labor Statistics of the United States Department of Labor there was a decrease of 46.4 per cent in indicated expenditures for total building operations, comparing February, 1933, reports with January, 1933, reports from 758 identical cities having a population of 10,000 and over.

There is usually a seasonal decrease in building operations of all kinds comparing February with January. February, 1933, however, showed an increase of 35.8 per cent for residential building as compared with January, 1933. The number of residential buildings decreased 13.4 per cent in number and 66.6 per cent in indicated expenditures. Additions, alterations and repairs decreased 5.9 per cent in number and 12.6 per cent in estimated cost. During February, 1933, 1,742 family dwelling units were provided in new buildings. This is an increase of 15.3 per cent as compared with January.

Various agencies of the United States Government awarded contracts during February for buildings to cost $6,140,195. This is nearly $10,000,000 less than the value of contracts awarded during January, 1933, and over $1,000,000 less than the value of contracts awarded by the Federal Government during February, 1932.

Comparing permits issued in 351 identical cities having a population of 25,000 and over in February, 1933, and February, 1932, there was a decrease of 61.2 per cent in the number and a decrease of 44.9 per cent in indicated expenditures for new residential buildings. New nonresidential buildings decreased 40.4 per cent in number and 50.6 per cent in indicated expenditures.

The number of additions, alterations, and repairs decreased 24.4 per cent, while the cost decreased 41.9 per cent. Total building operations in these cities decreased 32 per cent in number and 46.9 per cent in indicated expenditures. The number of family-dwelling units decreased 51.3 per cent, comparing February, 1933, with February, 1932.

MORE BEECHWOOD HOMES UNDER PLAN

Drawings Are on Exhibition by the Developers, G. F. Mikkelson & Son.

G. F. Mikkelson & Son soon will begin construction of a number of homes in their beautiful development, Beechwood, in Chevy Chase, Md. Plans and drawings of these desired dwellings are now on exhibition at the office of the firm, 200 West Thornapple street, in Beechwood. Officials of the firm reported a brisk spring business.

So popular has Beechwood proved to be that last fall, with the sale of eight homes in four months, the development was completely sold out with respect to structures standing.

The development continues, however, to utilize all its vast, lovely wooded acres in its expansion. Rapid sales are not uncommon in this community, which has every inducement for home-seekers.

The developers of Beechwood have provided all that makes a neighborhood desirable. They have safeguarded it with wise restrictions, both as to type of dwelling and choice of tenant. They chose a worthy environment and maintained it that way. In their offerings they have furnished quality construction set down in a region of permanent beauty.

A foregoing statement that quick disposition of property is not rare in Beechwood is no empty boast. In five months in 1931 home sales totaling nearly $250,000 were made by the Mikkelson organization in their several developments, principally Beechwood.

Apart from the monetary gain, these quick sales reflect a far higher value, for the purchasers are among the most prominent citizens of Washington. The reason for these record accomplishments may be summed up in the simple statement that "Beechwood is Beechwood." The operation represents one of the outstanding home building projects in the United States.

Several factors have contributed to the success of the Mikkelson building activities. They exist beyond the natural beauty and healthful surroundings of their community, and have contributed similar fame to their great home-building enterprise.

The firm of Mikkelson & Son at the outset of their work set up structural and architectural standards which they have religiously adhered to in all their tasks. They have ever exercised the greatest care in the selection of their building materials. They have given their personal attention to the erection of each dwelling. Such policies as these can have but one result, a famous and distinguished one.

The history of Beechwood is a brilliant one. It began with the purchase in 1928 from the Chevy Chase Land Co. of a gorgeous tract of seventeen acres, bounded by Meadow lane and Thornapple street, in Montgomery County. More than 50 homes of the better class have been constructed since that time.

This much has been done, but it is only a beginning. The developing firm has ample room for expansion. Its future is assured, because it will carry out the same ideals that have made it successful in the past. It has the land, assuring the physical growth of the undertaking. Its structural policies will give the development worthwhile residences, and these will invite and secure suitable and satisfied patronage.

FOREST HILLS HOUSE OFFERED FOR SALE

Waggaman-Brawner Sponsor Attractive Brick and Stone Residence.

Waggaman-Brawner Realty Corporation offers a new and attractive brick and stone residence in Forest Hills. Due to the unusual contour of the land, the house offers a simple but original architectural design. It is a center-hall residence with a living room, study, dining room, kitchen, pantry and covered porch on the first floor; four large bedrooms and two multicolored tiled baths on the second floor, and two full-sized bedrooms with bath and storeroom on the third floor.

The gradual slope of the land in the rear of the house permits an unusual feature in a recreation room, which is practically two stories in height and 18 by 28 feet in size. It is artistically paneled in knotted pine, with rough stippled plaster and beamed ceiling. There is a great open fireplace in one corner and a recessed antichamber at the other end. This room is lighted by large oval windows and French doors, opening out on to the terraced garden, which slopes off gradually into wooded hills and valleys of this section of Rock Creek Park.

The location is convenient, being a few blocks off Connecticut avenue and yet isolated in effect. It adjoins the estates of Senator Gore and Col. Arthur O'Brien.

The house has been artistically furnished by Hutchison's, Inc. The draperies were especially designed for the house by John F. Ligon, and rare Oriental rugs were placed about the house by Manoukian Bros. There is a baby grand piano loaned by E. F. Droop & Sons Co., and a ping-pong table for the recreation room loaned by Barber & Ross. The draperies and carpets are included in the purchase price.

Just off 14th Street

1303 Fairmont St. N.W.

An Imposing Brick

$7,500

Ten Rooms, 2 Complete Baths, Hot-Water Heat, Electricity—Lot, 19x104 Ft. to Paved Alley

An opportunity such as this has seldom been offered in past ten years: Southern exposure, high elevation, convenient to Central High School, public schools, churches, uptown 14th St. business section, theaters, and yet just a few minutes walk to downtown section. Convenient to street cars to all sections of the city.

Open Sunday, 2:30 to 5:30

It Is a Remarkable Value

L. T. Gravatte

729 15th St. N.W. Realtor National 0753

Evening Phone, Georgia 2900

1506 Van Buren St. N. W.

Just Off 16th St.

4 Bedrooms—2 Baths

All Brick

Terms

$250 CASH Reasonable Monthly Payments

This distinctive home in a very select residential section originally sold at a much higher price . . . A value it will be difficult to duplicate. The house has just been completely reconditioned throughout.

OPEN TODAY

H. L. Rust Company

1001 Fifteenth St. National 8100

Come Out Today!

VALUE That Has Not Yet Been Duplicated!

1304 Rittenhouse St. N.W.

Priced Less Than Any House in This Section.

Here are homes that ARE homes! . . . They are beautiful . . . They represent A-1 quality construction in every detail throughout. YOU be the judge! See them today. 6 large rooms, 2 baths, breakfast nook; 3 large porches, weather stripped and caulked; recreation room, deep lot, near transportation.

1003 K St. N.W. LEWEY, INC. Dist. 3625

SPRING THOUGHTS Turn to HOMES

801 Sligo Ave. Silver Spring, Md.

$8,850

. . . And here is the outstanding home buy in or near Washington! . . . A beautiful home on a corner lot in a quiet, suburban environment. 7 rooms, 2 baths . . . artistically decorated, and modern throughout. Attractive grounds with trees and a profusion of shrubbery.

Open Today

Financed by the Metropolitan Life Ins. Co. for 15 years, assuring maximum economy and protection to the home buyer.

Drive out Georgia Ave. or 16th St. to Silver Spring. Turn right on first street other side of R. R. bridge, 2 blocks to house.

Washington Building WEAVER BROS INC. REALTORS District 9486

IN CLEVELAND PARK

$9,950

A DETACHED HOME

FEATURING a wooded lot, 56x125 feet. Its location, just WEST of Conn Ave., near every convenience. Seven really livable rooms. A sun parlor with five windows and Southern exposure. Stone fireplace in the living room. Spacious front porch. New electric refrigerator. Slate roof. Large closets. Two-car garage. Perfect, new-house condition from foundation to roof.

2904 Ordway St. N.W.

OPEN THIS AFTERNOON SUNDAY FROM 10 TO 6

SHANNON & LUCHS CO.

1505 H St. N.W. Na. 2345

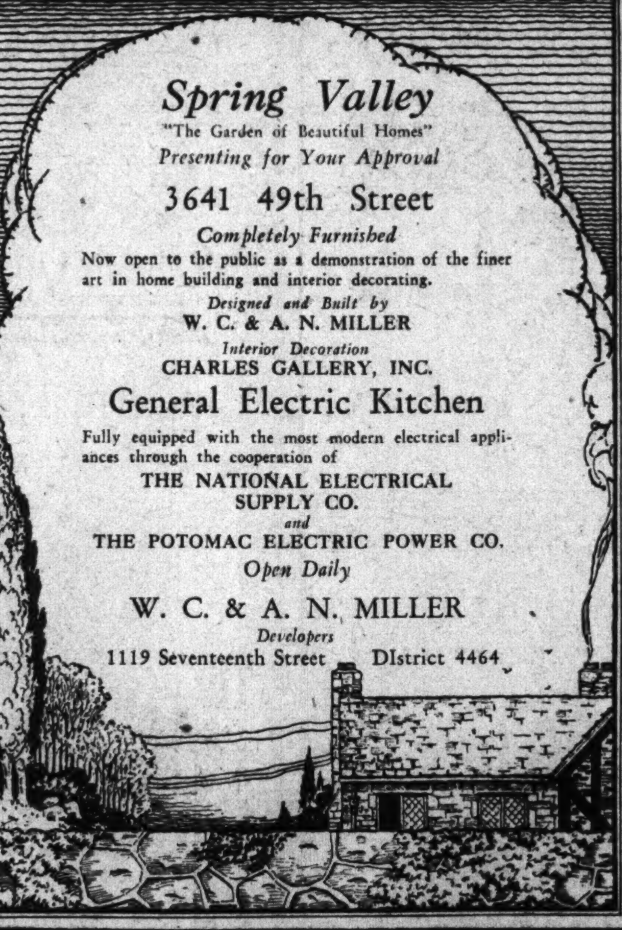

$135,000

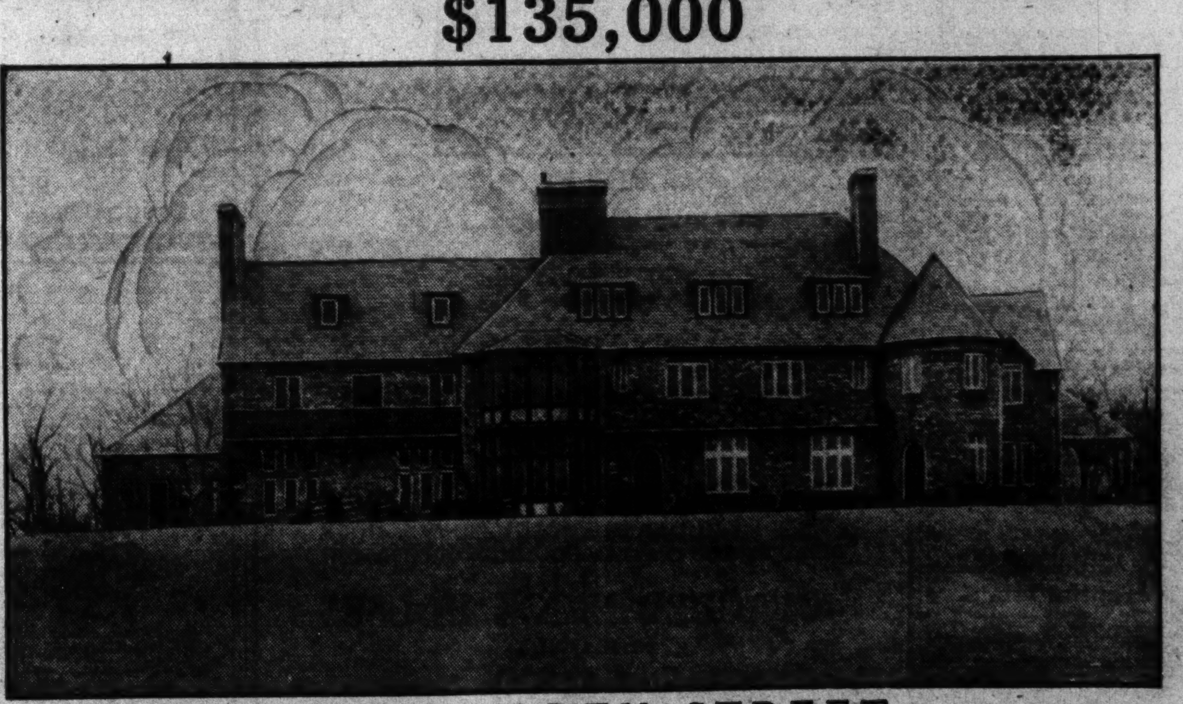

5101 TILDEN STREET

Magnificent Spring Valley Estate of

Robert D. Longyear, State Dept. Official Now Living Abroad

Situated on a Commanding Elevation of nearly 5 Acres

This exceptionally well built and planned brick residence, surrounded with an abundance of shade trees and flowering shrubs, overlooks Beautiful Dalecarlia Park—A delightful Woodland Setting of 160 acres of trees and water. Truly an environment that cannot be equaled in the District of Columbia. 5 miles from the White House.

This home contains 22 ROOMS AND 7 BATHS, 4-CAR BUILT-IN GARAGE. This property is especially adapted for entertaining and contains every appointment necessary in a splendid residence of this type. IMMEDIATE OCCUPANCY can be obtained.

For Sale by

Miss Laura Harlan John F. Maury W. C. & A. N. Miller

Agent on Premises Sunday 11 to 1 P.M.—3 to 5 P.M.

Drive out Mass. Ave. to Cathedral, then west on Cathedral to Spring Valley, turn left into Rockwood Parkway and follow to Tilden St.

A Home of Unusual Distinction

5509 30th Pl.

Just North of Military Road

Chevy Chase, D. C.

This new brick residence, beautifully situated on an attractively landscaped lot with trees is a truly outstanding value at this price. Spacious living room with fireplace, large dining room, 3 bedrooms, 2 baths, recreation room with fireplace, model kitchen, immense covered rear porch.

$10,950

OPEN FOR YOUR INSPECTION

Wm. H. Saunders Co., Inc.

1519 K ST. N.W. DI. 1015

The Safest Investment—Your Money in a Home

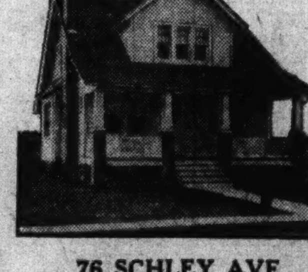

New Detached Home of 8 Rooms and 2 Baths

$7,750

76 SCHLEY AVE., ARLINGTON, VA.

FIRST SHOWING of a home that has NEVER BEEN DUPLICATED at this price! . . . Think of it—8 rooms—2 baths with all the advanced home conveniences of 1933—at this low price.

Situated at high elevation in a select nearby Virginia community but twelve minutes drive from downtown . . . near stores, school, churches and transportation.

The house is of All-Quality construction—fireplace in the well-proportioned living room, hardwood floors upstairs and down, hot-water heat, Frigidaire, model kitchen, dining alcove, large front porch. Garage. Beautifully landscaped lot, 50x154 feet.

Open Today 9 A. M. to 9 P. M.

Drive out Columbia Pike, turn right on Schley Ave. to first new house on left.

Owner W. J. BLANKENBAKER Atl. 1417

LOANS BUILD HALF OF NEW DWELLINGS

$52,000,000 Advanced in 1932 for Construction of 19,370 Homes.

Chicago, Ill.—More than one-half of the new homes built in 1932 were financed by the building and loan association monthly installment mortgage, it was reported recently by the United States Building and Loan League. The first check-ups on total loaning last year show that the association advanced $52,000,000 for the construction of 19,370 one-family homes.

Statistical organization figures show that only 35,600 single-family houses were built in the past year and thus the building and loan business provided for 55 per cent of them.

Ward B. Whitlock, Springfield, Ill., president of the league, says that the associations devoted 10 per cent of their total lending activity to mortgages on newly built homes. The remainder was for refinancing of home mortgages held by other institutions, some for remodeling loans and others for purchase of existing homes. Total mortgage loans estimated for 1932 show the associations pouring $521,000,000 into the home mortgage field, in spite of decreased income from savings shareholders and the need of many other shareholders to use their building and loan savings in the emergencies of the critical year.

From Regular Receipts.

"It is important that the loaning business done in 1932 was almost entirely out of the regular receipts of building and loan associations from members, either older shareholders continuing payments, borrowers reducing the principal of their mortgage indebtedness, or new shareholders opening accounts with the associations," said Mr. Whitlock.

"Not until the groundwork for the operations of the new Federal Home Loan Bank System was laid did the helpful possibility of increasing loaning funds by obtaining advances from a long-time credit source become a reality. Because this source is now definitely established we may look for an increase of lending in 1933 over the previous year, especially in view of the growing demand for home mortgage loans noted in 25 States.

"The homes for which building and loan associations provided the major construction financing in 1932 were financed with mortgages averaging smaller amounts than those of previous years. This means one or two things, or perhaps it shows the influence of both—the downward trend of construction costs, and the greater emphasis on the lower cost home in view of the indisputably greater market for $2,000 to $5,000 homes than for those of higher price range.

"The average mortgage loan for a newly built home in 1932 was $2,685. This compares with $3,500 and $3,600 for the periods of 1928, 1929 and 1930. Taking the average building and loan association mortgage as 60 per cent of the total value of the home, we find the average home built with association financing last year costing around $4,500.

Homes Are Better Built.

"This is a step in the right direction, and business and finance may rest assured that the one-family homes built in 1932 at an average cost of $4,500 are not only better suited to the market than any homes have been for years, but they are also better built than the average home of four years ago. Loaning agencies are paying marked attention to building methods in the present crisis, and as a result the homes which they finance today will be outstanding in the residential realty structure of the years to come.

"Larger amounts were loaned for construction of homes in the months of January, February, April and May than at any other time last year. Financing for the building of new homes fell off in June and July, and was up slightly in August and the fall months. This is probably explainable on the grounds that the 1932 business level reached its low both in figures and in public confidence in midsummer last year, and the mood for building homes was considerably dampened. The fact that such building picked up in the months following is a hopeful indication that the damper was only temporary.

"Of course the data show that we are far behind in the addition of new family dwelling to our residential picture. Since 1890 there has been no parallel three-year period such as that between 1930 and 1933 when so few new units were built. The average increase in houses for such a three-year era is at least a million. The three years just past have seen less than 275,000 new homes built. This should be corrected by the availability for more financing funds to building and loan associations, since it is evident that they bore the major burden of the new home financing even in such a hard year as 1932."

ON FIFTH STREET AND FLORIDA AVENUE

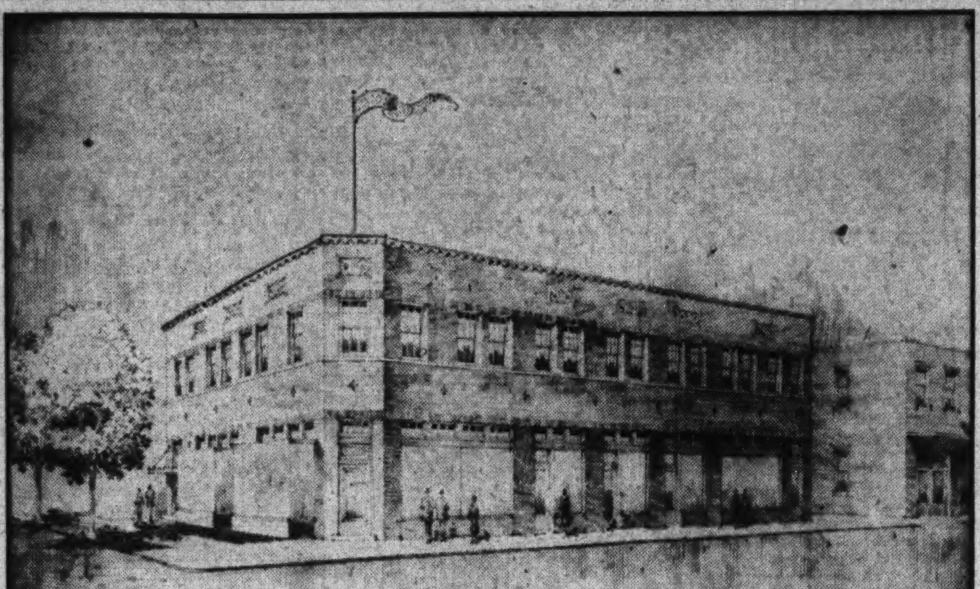

Leet Bros.

Stores and office building at Fifth street and Florida avenue northeast sold to John H. Bartlett, former Governor of New Hampshire, through Shannon & Luchs Co.

RECREATION ROOM FEATURE OF HOME

Locust Street Residence Accommodations Attractive to Visitors.

The recreation room is one of the outstanding features of the latest Washington Post model home, at 1340 Locust road northwest. This home, built by Paul T. Stone, Inc., and presented by J. Wesley Buchanan, Inc., is furnished by Hutchison's Inc., and the draperies are by John F. Ligon.

The recreation room is furnished with unusually attractive pieces consisting of red, green and black card tables, folding chairs which are recognized as the "official" card sets said to be approved and sponsored by bridge headquarters. There are several early American settees and chairs in solid maple frames with loose homespun fabric upholstered cushions. Also some very new tubular metal rockers upholstered in black and green fabricoid. The lamps are hammered wrought iron with colored hobnail fonts underneath parchment shades.

As one walks up the main stairway on a soft broadloom carpet in a deep rust shade one finds at the landing a very beautiful Pembrooke table underneath the window with three scatter rugs down the hallway leading to the master bedroom.

Twin Bed Suite.

The master bedroom contains a very handsome ten-piece early American reproduction twin bed suite, finished in Old World mahogany, with four-poster beds, and consisting of a Salem chest with a loose hanging mirror, a vanity dressing table and a rush seat bench, a chest of drawers, a flat-top desk with a rush seat chair, also a whatnot to match the suite. The floor is covered with hand-made, hooked rugs of shade and color to match the general color scheme of the draperies. The boudier chair is covered with glazed chintz in soft shade of green, containing a very small spray of flowers in the covering. This bedroom group is identical with a suite selected by one of our late Presidents for his master bedroom in his private home.

The guest bedroom contains a five-piece walnut suite consisting of a double bed, dresser, chest of drawers and a vanity dressing table with a bench to match. This suite is of walnut with a beautiful burl butt walnut veneer over a bowed front. The rugs are of an oval Colonial woven yarn in blue, corresponding with the draperies and general color scheme. There is a glazed chintz boudoir chair in a contrasting color, with a little touch of blue in the chintz; the lamps are of hobnail type with parchment shades trimmed with blue tassels.

Reproduced in Maple.

The third bedroom is a colonial reproduction in maple, consisting of a six-piece solid maple suite, a single four-poster bed with an open-end footboard, a lowboy of the knee-hold type with a Chippendale mirror hanging over it, a tall, narrow chest with a portable mirror setting on top. The little maple chair is a true type, hand made and pegged at the joints. The boudoir chair is in maple with glazed chintz of a green pastel shade. The hobnail lamp on the bedside table corresponds with an old hammered-brass lamp with a glass chimney, which is a reproduction of an old oil lamp on the lowboy. The rugs in this room are oval chenille of mottled colors, with green predominating.

The draperies in the home were furnished by John F. Ligon, 3417 Connecticut avenue northwest. The glass curtains are made of flowered kapok and the living room and dining room are of kapok materials, interwoven with metallic gold and products of the Theodore Abbott Co., of New York.

The draperies in the master bedroom are of silk, multicolored corded material. A blue and peach scheme lends greatly to the decorative appearance of the other two bedrooms.

HOME HAS CENTER HALL

Post Staff Photo.

Home at 1614 Tukerman street northwest. This is a large detached, center-hall planned brick home, having 83 feet frontage on Tuckerman street, adjoining the Rock Creek Park golf course. It contains ten rooms, three baths, oil burner, hot-water heat, electricity and is sold for S. Benson Walker to Ruth B. Shapiro through the office of L. T. Grawatte.

ARTHUR LEWEY SEES SHORTAGE OF HOMES

Continued from Page 1.

other outstanding feature, it being approximately 18 by 20 feet and is lighted by day by two very large, steel-framed windows, set in the outside wall. The kitchen is the one room that all women visitors insist on seeing twice. Finished in ivory and green, it is complete with all the newest labor-saving features found in most new houses, but exceeds many others in its lighting arrangement and spacious breakfast alcove that is completely furnished.

On the second floor there are three very large bedrooms, the smallest of which is equal in size to the second bedroom in many of the homes built just two or three years ago. Two baths, both with showers and done in colored tile, and a roomy sleeping porch complete the second floor. The home is open daily and Sunday for inspection.

BEDROOMS FEATURE POST'S MODEL HOME

Fireplace and Baths Are Found in Commodious Appointments.

Features of The Washington Post model home at 3641 Forty-ninth street northwest, being presented by W. C. & A. N. Miller in their Spring Valley subdivision, are its three commodious bedrooms. This house, furnished by the Charles Gallery, Inc., is now open for inspection.

These bedrooms, one of which has a fireplace and two baths, both with shower, complete the second-floor plan. The largest room, which has a private bath and has been furnished in maple, will serve as a master suite. The two additional rooms have a connecting bath. The principal bedroom has a color scheme of soft green and rose, the tones harmonizing with the maple of the furniture. Net is used for the glass curtains of this room as well as for the other rooms on this floor. Glazed chintz overdraperies in a color resembling ashes of roses are figured in tan and brown and are effective against the plain green with which the room is papered.

A second bedroom has been planned for the young lady of the family, a corner dressing table adding a modern note to the furnishings. The Queen Anne walnut bed has a spread of rose pink poplin with blue cording, the overdraperies being of the same material and color scheme. The color is reversed in the dressing table, blue being used for skirt, with a banding of rose silk poplin. Hooked rugs in corresponding colors are used on the floor.

The third room on this floor has been furnished as an upstairs living room, a large hand-braided circular rug being used on the floor and a down-cushioned club sofa covered in glazed chintz offering a place for restful repose. The visitor will be interested in the unusual pictures which are used to decorate the walls, the beautifully framed prints adding color to the room. The subjects are "Drake's Ship," by Brangwyn; "Katherine of Aragon," by Salisbury, and "The Origin of Parties," by Payne.

All the bedrooms are of exceptional size and have been planned for the comfort of the future owners.

BALLROOM NEARING READINESS AT PARK

Handsome $50,000 Building at Glen Echo Will Open on May 6.

Built by local organized labor and the greater part of the material used purchased from Washington establishments, the ballroom of steel, concrete, frame and stucco construction at Glen Echo Park is rapidly nearing completion and will be ready for operation when the park opens its season May 6, park officials announce. Its cost is approximately $50,000.

It is of the Spanish mission type of architecture, containing 7,500 square feet of dance area, and providing for every comfort for patrons. The entire building is 90x145 feet and will permit comfortable dancing for 1,800 persons.

The building was designed by Edward Schoeppe, of the firm of Alexander, Becker & Schoeppe, Philadelphia, amusement park engineering specialists, who also designed the Glen Echo "Crystal Pool." The construction has been under the supervision of Joseph Hart, park superintendent, and the lighting effects designed by Carl Gershanick, illuminating engineer of the Potomac Electric Power Co.

Spectacular lighting of a type not heretofore used in any other installation of a similar character in the United States will be evidenced and will be provided by equipment installed in a specially constructed cove and in window recesses, park officials said. The cove lighting will be of tube type of light source and flood lights equipped with various colored lenses will be installed in the window recesses. All this equipment will be connected to a specially designed "Thyratron" control which can be set to any program of color lighting desired and will operate automatically to produce color effects that will be unique and distinctive.

In addition to this new building, which is to be known as the "Spanish Garden Ballroom," a large force of local and Montgomery County workmen have been engaged all winter in other construction work that will make the park practically a new Glen Echo.

Error Writ Given On Vacate Point

Court of Appeals Passes on Foreclosure Aftermath.

The Court of Appeals last week granted a writ of error to review the decision of the Municipal Court in Thornhill, petitioner, vs. Atlantic Life Insurance Co., respondent.

The case involves the question of whether a tenant, remaining in possession after a foreclosure sale, is entitled to 30 days' written notice to quit before summary proceedings can be instituted by the landlord for restitution of the premises.

The matter has long been in dispute in the minds of the local bar, although the lower court has of late been holding that no such notice is necessary. It so held in the present case. Attorney Harryman Dorsey represents the tenant.

SHEPHERD PARK
1338 Hemlock St. N.W.
Semidetached brick home in excellent condition—eight rooms and two baths.
$12,500

AMERICAN UNIVERSITY PARK
4611 Asbury Place N.W.
New detachel all-brick dwelling of seven spacious rooms with two baths. Excellently appointed kitchen. Large lot with garage. (Mass. ave., to 49th street east on Brandywine to Asbury.)
This Home Is an Exceptional Buy at
$9,750
OPEN FOR INSPECTION 10 to 6
Floyd E. Davis Co.
Realtors
733 12th St. N.W. Nat'l 0353.

A Truly Livable Home . . . in a Select Suburban Section

117 Monroe Ave.
(University Park, Md.)
$6,750
Open Today

For those who wish to live comfortably in an environment of established excellence—away from the bustle of the city—this desirable home will have an instant appeal . . . Six large rooms, bath, 2-car garage. Lot 50x160 with shade trees and shrubbery. . . . Convenient to Maryland University.

Fifteen-year Metropolitan Life Ins. Co. 1st trust—assuring maximum economy and protection to the home buyer.

To Inspect—Drive out Baltimore Boulevard to Monroe Ave., University Park, turn left to property.

Washington Building **WEAVER BROS INC. REALTORS** District 9486

32 and 34
East Woodbine St.
CHEVY CHASE, MD.
Greatly Reduced Pricer
$13,450 and $13,250
Will Consider Trade
Artistic in design, substantial all masonry construction . . . Select Chevy Chase location . . . Homes that you will agree are really underpriced.
Out Conn. Ave. to Woodbine St., right one block to house.
For Sale by
LOUIS F. PEAK
North 0167

Distinctive
STONE HOUSE
5367
28th St. N. W.
Just South of Military Road
Priced for immediate sale, this artistic home of 7 rooms and 2 baths is a value that those seeking the home unusual can not afford to overlook . . . Immense living room and paneled library. Gas heat.
Open 1 to 6 Today
Wm. H. Saunders Co., Inc.
1519 K St. N.W. Di. 1015

8 Rosemary St.
Chevy Chase, Md.

Less than ½ Original Cost!
This magnificent home in the finest section of Chevy Chase has 10 rooms, 3 baths, 2 lavatories and third floor library facilities for SEVERAL THOUSAND BOOKS. Electrol Oil burner with 1,000-gallon tank. Nearly one-half acre of beautifully landscaped grounds upon which are thousands of dollars worth of rose bushes and shrubbery, pergola, tool shed and 2-car garage.
1 block North, Chevy Chase Club, 1-2 block West Connecticut Ave.
Unquestionably one of the most desirable residential properties now available . . . and GREATLY UNDERPRICED.
GOSS REALTY COMPANY
J. S. EATON, Sales Department
1405 Eye St. N.W. National 1353

THE LAST HOME
In
The Washington Post
MODEL HOME GROUP
In
Northgate
Is Presented for Your Inspection
1340 LOCUST RD. N.W.
Furnished by Hutchison's, Inc. Draperies by John F. Ligon Built by Paul T. Stone, Inc.
$14,950
The companion home of this fine center hall brick residence has just been sold. The practical and appealing floor plan of this new Northgate home will delight any home lover with its many conveniences and features.
. . . At the price, one of the most tempting values in a home of this character that it has ever been our privilege to offer.
Open Daily and Sunday Until 9 P. M.
Drive out 16th St. to Locust Rd., one block north of Kalmia Rd.
J. WESLEY BUCHANAN, Inc.
916 15th St. Realtors Met. 1143

SUPERIOR HOMES In a SUPERIOR Location . . . B. H. Gruver Built
Exhibit Home **2434 39th St. N.W.**
8 Rooms, 2 Baths Recreation Room
$9,550
Situated at one of the city's highest elevations adjacent to exclusive Massachusetts Ave. Heights—five minutes from Dupont Circle—are the city's leading values in ALL-QUALITY homes. Construction of an excellence that B. F. Gruver reputation can guarantee . . . Equipment and features that you have seen only in considerably higher priced homes . . . Homes of luxury at last—at prices that the ordinary 1933 income can afford.
Open Daily and Sunday Until 9 P. M.
Drive out Mass. Ave. to Wisconsin Ave., south to Calvert St., west (right) to 39th, one-half square south to exhibit home.
Owner **B. H. GRUVER,** *Builder*
OR YOUR BROKER
Investment Building National 1737

6403 RIDGEWOOD AVENUE
One of the Season's Best Buys!
A tempting value in Chevy Chase, Md. . . . Artistic . . . Complete . . . In a beautiful setting.
$13,500
OPEN TODAY UNTIL 9 P. M.
To inspect, drive out Conn. Ave. to Rosemary Street (one block north of Bradley Lane), turn left (west) one block past water tower to Ridgewood Ave., turn right about one-half block to property.
J. Wesley Buchanan, Inc.
Met. 1143 Realtors 916 15th St. N.W.

The Setting of a Fine Country Estate

One of the Show Places of Washington

A Distinguished Residence of Impressively Beautiful English Gothic Architectural Motif

1601 JONQUIL STREET N. W.

Completely Furnished

Spacious grounds with sunken gardens, inviting lawns and an abundance of flowers and shrubbery provide a setting of inspiring beauty for this fine English Gothic residence of brick construction with limestone trim . . . The charm of this desirable home is indescribable—to see it is to gain the only revelation of its appeal to the true home lover. The home is center hall plan, with living room of unusually generous proportions, library or music room, dining and breakfast room and kitchen on the first floor.

On the second floor are four well proportioned bedrooms and three baths, the master bedroom having a dressing or nursery room.

The third floor contains two bedrooms.

Servants' room and bath are in the basement. Features include oil heat, gas refrigeration, insulated walls, and first floor lavatory.

A large covered side porch overlooks the garden and lawns. There is a garage for two cars—built in.

Open All Day Sunday and Every Afternoon From 2 P. M.
R. E. LATIMER LAND CO.
Georgia 1271

REALTY ASSOCIATES ARE IN NEW OFFICES

Larger Quarters Required by Firm, Reporting Recent Sales of $300,000.

Realty Associates, who were incorporated in November, 1931, announce that the corporation has made rapid progress in its business. The corporation originally started in the Chandler Building at 1427 I street northwest and twice has had to move into larger quarters. Today the corporation moves for the third time, opening for business in ground floor offices at 1506 K street northwest, in the Southern Railway Building.

Officials of this firm say they refuse to believe the depression has destroyed all business and that the bank moratorium should be followed by less effort on their part. As a result of their optimism, they report the sale of more than $300,000 worth of homes in the last two and a half months.

Realty Associates, Inc., specializes in homes in the northwest section and with its trained staff of fifteen men has been proceeding at top speed to satisfy the corporation's many clients, its officials state. The corporation recently organized an efficient rent department under the able direction of C. Pat Moran, which is dealing in all forms of rentals, leases and property management. The corporation also has just been appointed local representative of the new Knickerbocker Hotel of New York City.

Officials of the corporation are convinced that now is the time to buy or lease, as in a short time present values will begin an upward trend. Never, they remind, has the public been offered such modern homes on such easy terms. The time to buy, they say, is when prices are down, and houses now are being quoted at figures that can not go lower but must increase, in their opinion.

They advise the public to take advantage of the depression prices and not to join that group, the "I Could Have Bought It for So and So Society" one hears about when prices advance.

The corporation is composed of A. G. Hughes, president; L. P. Liles, vice president, and E. H. Croxton, secretary and treasurer. They are recognized experts on housing in Washington and have spent the past 11 years selling homes to its citizens. They express their thanks to their many friends and clients who have made their success possible.

Amateur Sleuth Finds Robber.

St. Louis (U.P.).—Patrolman Joseph Starks has ambitions of becoming a detective. When he found an overcoat button on the floor of a store after a robbery he set out to find some one with an overcoat on which a button was missing. Two days later he found a Negro, who confessed.

12 BUILT
10 SOLD
Restricted Community
Mass. Ave. Extended

DETACHED HOMES

7 and 8 Rooms
Step-Down Living Room
Recreation Room
Gorgeous De Luxe Kitchen
2 Colored Tile Baths
Concealed Radiators
Large Landscaped Lots
Separate Garage

$11,950 Up

46th AND DAVENPORT

INDIVIDUALLY DESIGNED, with separate garage, these early English and Colonial homes are set back on deep lots, attractively landscaped. Well planned interiors, beautifully decorated; 7 and 8 spacious rooms, finished recreation room, with fireplace. Some of these homes have a paneled den and step-down living room with open fireplace, bright bed rooms, ample closet space, hardwood floors, concealed radiators, radio outlets, screens and weather stripping. Street and alley paved.

Drive out Massachusetts Avenue to 46th Street, north to property

CAFRITZ

WESTMORELAND HILLS . . .

By Nature Endowed

VISIT beautiful Westmoreland Hills and inspect the homes under construction . . . Note the high grade materials used. Observe the excellence of craftsmanship. Learn what it would cost you to build here. Compare with any other development. Find that here is incomparable value . . . Order us to "custom-build" your home. Live in charming Westmoreland Hills.

EDMUND J. FLYNN
Director of Sales
OFFICE—Westmoreland Circle
Massachusetts Avenue at the District Line
LOUGHBOROUGH DEVELOPMENT CORPORATION
1512 K Street. National 6370

BARGAIN IN A NEW BRICK HOME
3664
Park Place N.W.

Opposite Soldiers' Home Park. Corner property; southern exposure. In new condition. Three bedrooms, bath and den on second floor. Four rooms on first floor. Attic with one room. Bright basement.

CASH AND MONTHLY PAYMENTS

Owner has, also, a handsome 16-room town property.

Phone Wisconsin 2450
Open for Inspection by Appointment

BEDROOM IN POST MODEL HOME IN SPRING VALLEY

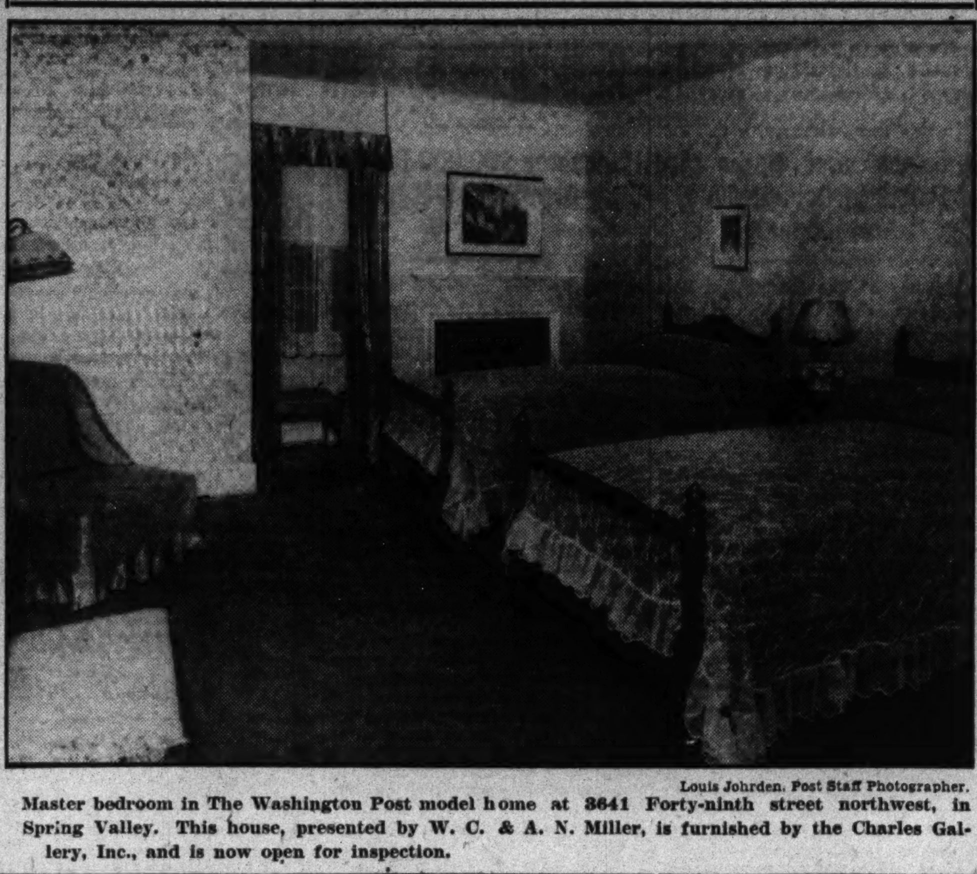

Louis Johnden, Post Staff Photographer.

Master bedroom in The Washington Post model home at 3641 Forty-ninth street northwest, in Spring Valley. This house, presented by W. C. & A. N. Miller, is furnished by the Charles Gallery, Inc., and is now open for inspection.

HOME LOAN BANK SYSTEM IS PRAISED

Performances in Financial Crisis Have Been Great Aid, Proponents Say.

Chicago, Ill.—The much misunderstood Federal Home Loan Bank System has been gaining laurels during the financial crisis by performances which not even its leading proponents had ever claimed it could make.

This is the gist of a statement issued recently by Ward B. Whitlock, president of the United States Building and Loan League, to the 3,000 building and loan associations in the league. The new system has proved its worth by stepping into thousands of communities devoid of cash facilities and supplying building and loan associations with funds to meet the emergencies there, the league president says, and consequently a rush of additional associations into Home Loan Bank membership is in the offing.

The message emphasizes the new system's performance during the first three days when bank openings were gradual and careful. The Treasury Department permitted the new Home Loan Banks to open for business at 9 o'clock on the first morning. In the following three days in a single Federal Home Loan Bank district three-quarters of a million dollars was disbursed in the form of advances to building and loan associations, which distributed these funds in the as yet bankless communities, Mr. Whitlock points out. Operations of like importance in the other eleven districts are indicated by reports from the associations using the funds. All of the Home Loan Banks had millions of dollars in currency to be shipped to associations in communities where even a Treasury check was unable to be cashed.

Situation on March 13.

"On Monday, March 13, only the banks in the Federal Reserve cities taking care of twelve metropolitan areas had been permitted to open for their usual operations," said Mr. Whitlock. "The State banking authorities generally followed the Federal precedent and permitted State banks in only those twelve cities to open that day. This left the building and loan associations which had access to money from the Federal Home Loan Banks a big job of taking care of shareholder needs, and the entire community in which each member association operated was the immediate beneficiary of their ability to get Home Loan Bank funds.

"In order to stay completely within the spirit of the banking restrictions, the Home Loan Banks ruled that advances would be made to the associations for use in three ways only, to make mortgage loans, to make loans on security of shares and to meet limited requests for cash which shareholders needed for living expenses. It was obvious that no hoarding would be encouraged under such a regime.

System Source of Credit.

"The same Home Loan Bank which put out three-fourths of a million dollars in three days for such necessities eased its red tape on loan collateral during the emergency period, making it possible for communities to have the use of part of the money while the collateral for the loan was being examined.

"During the crisis for the first time the public saw what it meant to have the Federal Home Loan Bank system as a source of credit for the local home-financing institutions. People saw the advantages of separating long-term and short-term credit operations, because under this plan the community institutions, no longer dependent upon the short-term loaning system, which had temporarily broken down, could still step into the breach."

An example of the newly born favor hovering around the Home Loan Banks is found in a letter received by one of the Federal board members from a Washington, D. C. association.

"It is a great pleasure for me to convey to you the thanks of the Building Association Council of the District of Columbia for the splendid manner in which you came to the assistance of our associations in the present crisis," the letter reads. "We think our appreciation will be best shown by the new applications for membership from the associations that have not already been admitted."

QUALITY BRICK

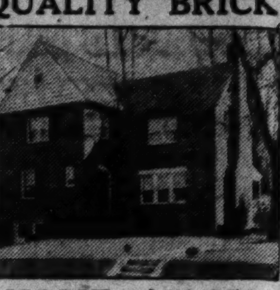

HOME, $11,950
204 OXFORD ST.
Chevy Chase, Md.

In a neighborhood of expensive homes on a ¼-acre lot, beautifully wooded.

To inspect, drive out Conn. Ave. to Oxford Street, turn right three blocks to the house.

Wm. H. Saunders Co., Inc.
1519 K St. N.W. District 1015

Announcement

Realty Associates, Inc.

Have moved their offices from 1427 Eye St.—the Chandler Building—to 1506 K St., first floor of the new Southern Railway Building, where they will be pleased to serve their clientele.

A. G. HUGHES, *Pres.* L. P. LILES, *Vice Pres.*
E. H. CROXTON, *Sec. and Treas.*

The Washington Post's Daily Legal Record

FRIDAY, MARCH 31, 1933.

COURT OF APPEALS.

No session. Adjourned to Monday. Assignment for Monday, April 3. Same as published Saturday issue.

DISTRICT SUPREME COURT.

ASSIGNMENT COMMISSIONER'S OFFICE. Assignment for Monday, April 3: Same as published Saturday issue.

MOTIONS COURT—Mr. Justice Joseph W. Cox presiding; William W. Stickney, clerk.

No. 55407. Robert T. Creel vs. Edwin J. Creel; E. Quincy Smith appointed receiver. Attys., Tobriner, Graham, Brez and Tobriner.

No. 10282. Lunacy in re Rose L. Farmer; final report of auditor ratified.

No. 14784. Lunacy in re John J. Winston; restored to legal status.

No. 82555. Fred T. Nesbit vs. Richard P. Davis et al.; process server appointed. Attys., James C. Wilkes, J. E. Artis.

No. 55179. Anna E. Jones vs. Clifton A. Jones; adjudication of contempt. Atty., E. G. Hubert.

No. 55293. Lucy Stonied et al. vs. Ancient Order Knights and Daughters of Jerusalem Hall Association; returnable April 10. Attys., A. W. Scott, E. G. Hubert—Houston and Houston.

No. 54131. David April vs. Helen Ross April; returnable April 14. Attys., Hawken and Havell—Neil Burkinshaw.

No. 54691. Marjorie Herndon vs. Floyd A. Herndon; returnable April 6. Attys., W. N. Baughman—George A. Parker.

No. 54804. E. V. R. Sweet vs. W. D. Campbell et al.; returnable April 17. Attys., Herbert S. Ward, R. H. McNeill.

No. 2841. Bankruptcy in re William Maddox; adjudication and reference to Fred J. Eden, referee. Attys., Charles T. Clayton.

No. 81160. Gertrude Thomas Maxfield vs. Washington Times Co.; demurrer to pleas to amended declaration sustained. Attys., Howe P. Cochran—W. J. Lambert.

No. 2731. Bankruptcy in re Jacob Legum; reference to referee. Atty., A. E. Steinem, Charles Walker.

No. 14928. Lunacy in re Lelia Lee; decree authorizing expenditure of funds.

No. 82510. U. S. A. ex rel. Vonnie Gallop vs. Harold L. Ickes; returnable 60 days from return date of rule issued March 20. Attys., R. M. Hudson, J. H. Connaughton.

No. 55021. E. V. R. Sweet vs. M. B. Yarwell et al.; cause dismissed as to defendant Yarwell with costs vs. plaintiff. Attys., R. H. McNeill, George D. Horning, jr., A. D. Smith.

No. 55420. Ruby G. Everett vs. Jesse C. Everett; order for alimony pending hearing. Attys., J. M. Boardman, William H. McGrath.

No. 54920. Fannie L. Tiffey vs. Richard C. Tiffey; rule discharged. Attys., R. H. and G. H. McNeill—Philip W. Austin.

No. 54928. Ella Jane Briscoe vs. Samuel M. Briscoe; continued to April 3. Atty., Nita S. Hinman.

No. 52413. Indemnity Insurance of North America vs. Robert J. Hoage et al.; payment for legal service approved. Attys., McKenney, Flannery & Craighill—Leo A. Rover, John W. Fihelly. (Proctor, J.)

No. 52250. Elsie Mae Fisher vs. Walter F. Fisher; returnable April 10. Attys., Robert C. Handwerk—J. J. Molloy.

No. 50723. Wilbur A. Bouic vs. Ethel T. Bouic et al.; returnable first Tuesday. Attys., Ray Neudecker—Hubert G. King.

No. 50393. Ida Shapiro vs. Ely Francke Shapiro et al.; returnable first Thursday. Attys., Milton Strasburger, Charles Walker—Ray Neudecker.

No. 55474. Chandler Building Corp. vs. Herbert T. Shannon et al.; seven orders permitting H. King Cornwell, Mary W. Artos, Rena Pease, Middaugh & Shannon, Inc.; Frank M. Stover, Annie S. Holland and Arthur J. Lucas to intervene as parties defendant. Attys., Lawrence J. Heller—Arthur Hellen.

No. 2810. Bankruptcy in re Harry Poretsky and Morris Silver, Inc.; sale ratified and confirmed. Attys., Louis B. Arnold, Richard L. Merrick.

No. 2729. Bankruptcy in re Philip T. Hall, Inc.; report of referee ratified. Attys., Cromelin & Laws.

No. 55482. Alice P. Swain vs. Robert W. Swain et al.; returnable April 13. Attys., Alvin L. Newmyer, Joseph A. Kaufmann—Ray Neudecker.

No. 55449. Genevieve C. Cook, &c. vs. William L. Cook; order for maintenance pending hearing. Attys., M. J. Keane, jr.—John A. Bresnahan.

No. 55452. William H. Healey vs. L. Whiting Estes et al.; injunction pending hearing. Attys., M. W. King, B. I. Nordlinger—James T. Crouch.

No. 55483. George Jameson et al. vs. Margaret A. Jameson; returnable April 7. Attys., W. Gwynn Gardiner, South Trimble, jr., W. G. Gardiner, jr.—George E. Sullivan.

No. 47109. Eleanor E. Russell vs. Aaron A. Russell; returnable April 21. Attys., A. W. Scott—Hawken & Havell.

No. 82441. U. S. A. ex rel. Botany Worsted Mills vs. David Burnett; returnable May 1. Attys., O. R. Folsom-Jones—Leo A. Rover, H. F. McConnell.

No. 80979. Marye Narcisenfeld vs. Aetna Life Insurance Co.; demurrer to amended fourth plea and additional fifth plea sustained as to fourth and overruled as to fifth. Attys., Peyser & Edelin—Charles W. Arth, Leonard J. Ganse.

No. 81096. Leonard C. Landkroum vs. Eleanor R. Brazelton et al.; judgment by default against defendants for $1,800, protest fees, attorney's fee and costs. Atty., Ralph A. Cusick.

No. 55462. Edna M. Clark vs. Charles C. Clark; order for alimony pending hearing and custody of child. Attys., Nita S. Hinman—J. B. O'Brien, jr.

No. 55509. Robert C. Baldwin, receiver, vs. the Commercial National Co.; order appointing Ralph Quinter receiver; bond, $5,000. Attys., Sherley, Faust & Wilson.

No. 53391. John Randolph Pinkett vs. the National Benefit Life Ins. Co.; leave granted to National Savings & Trust Co., trustee, and American Security & Trust Co., trustee, to intervene; rule returnable against receivers on April 15. Attys., McKenney, Flannery & Craighill for intervenors.

No. 54840. U. S. A. vs. James Vassilas; order of publication. Atty., Leo A. Rover.

No. 54841. U. S. A. vs. Antonio Gordon; order of publication. Atty., Leo A. Rover.

No. 55507. Spurgeon Taylor vs. Rawson Warren; decree substituting trustee. Atty., V. S. Davis.

Assignment for Monday, April 3—Motions and rules. Same as published Saturday issue.

CIRCUIT COURT 1—Mr. Justice James M. Proctor presiding; Robert E. Lee Goff, clerk.

No. 80462. Ethel Monashkin vs. F. W. Woolworth Co., Inc.; jury sworn and verdict for plaintiff and judgment forthwith against defendant for $250 without costs. Attys., Simon, Koenigsberger & Young—Whelan & O'Connell.

No. 80944. Irvin F. Westheimer et al. vs. Chay Wolf; suggestion of death of defendant Harry Wolf and judgment by agreement against defendant Chay Wolf for $1,750 with interest and costs. Attys., Robert I. Rudolph—L. E. Spiegler.

No. 79584. Virginia Tolson vs. Clara A. Power; plaintiff called and not responding cause dismissed with costs against plaintiff. Attys., Charles W. C. Williams—H. Griggs Robertson.

CIRCUIT COURT 2—Mr. Justice O. R. Luhring presiding; George A. Watts, clerk.

No. 80573. Anna Greenberg vs. Philip M. Baker; motion for new trial to be submitted by April 13. Attys., Charles Walker, Milton Strasburger—Frost, Myers & Towers, M. M. McArdle.

No. 80062. John H. Schaefer vs. New York Title & Mortgage Co.; trial resumed and jury respited to Monday. Attys. E. Hilton Jackson, Levi H. David—George P. Hoover, Marsh & Rogers.

No. 55166. The All-States Hotel vs. Marathon Exhibition Co. et al.; statement of evidence signed and made part of record. Attys., Lucien H. Vandoren, Joseph A. Rafferty—E. C. Brandenburg, Louis M. Denit.

CIRCUIT COURT 3—Mr. Justice Jesse C. Adkins presiding; J. Wesley Gardner, jr., clerk.

No. 81460. U. S. ex rel Shoshone Irrigation District vs. Harold L. Ickes; hearing resumed and concluded and submitted. Attys., Long, Chamberlain & Nyce—O. H. Graves.

No. 76394 and 76395. Jesse G. and Viola Reid vs. Charles Cerami et al., trading as Liberty Fruit Co.; motion of defendant for new trial argued and submitted each case. Attys., Samuel Ferguson Beach, Morgan H. Beach—Welch, Daily and Welch.

No. 80498 and 80821. Harry L. McCormick, jr. and Harry L. McCormick, sr. vs. Minnie C. Bright; motion of plaintiff McCormick, jr., and of defendant in No. 80821 for new trial argued and submitted. Attys., David A. Pine—Baker & Tepper.

No. 76725. John J. Healy vs. U. S. A.; new trial motions to be submited by April 15. Attys., Warren E. Miller—J. W. Wood.

No. 76619. John Bennett vs. U. S. A.; motion of plaintiff for new trial argued and submitted. Attys., A. B. Fennell, L. Q. C. Lamar—J. W. Wood.

CIRCUIT COURT 4—Mr. Justice Jennings Bailey presiding; Russell P. Belew, clerk.

No. 76029. John Wilson Brown 3d vs. Gesellschaft Fur Drahtlose, &c.; hearing resumed and continued to Monday next. Attys., Stanton C. Peelle, Paul E. Lesh—Edwin A. Swingle, G. Thomas Dunlop.

EQUITY COURT 1—Mr. Justice Peyton Gordon presiding; Harry B. Dertzbaugh, clerk.

No. 54546. U. S. A. vs. Richmond, Fredericksburg & Potomac Railway Co.; hearing on motion to dismiss bill resumed and continued to Monday next. Attys., William Davis, Leo A. Rover—W. G. Brantley, C. W. Needham.

No. 54748. Maud A. Scott vs. Charles R. Scott; final decree for absolute divorce. Attys., L. L. Whitestone—Albert A. Stern.

No. 52653. Ico May Walker vs. Hugo Walter; final decree for maintenance. Attys., Frank B. Hoffman—Kelly & Nicolaides.

No. 52894. John S. Wessells vs. Verna V. Wessells; decree dismissing bill. Attys., Hawken & Havell—Ray Neudecker.

No. 53229. Verna V. Wessells vs. John S. Wessells; final decree for maintenance. Attys., Ray Neudecker—Hawken & Havell.

No. 54430. Canada Life Ins. Co. vs. Joseph P. Thomas; order fixing fee of guardian ad litem. Attys., Cromelin & Laws.

EQUITY COURT 2 and DISTRICT COURT 1—Mr. Justice F. Dickinson Letts presiding; Williams P. Lemon, clerk.

No. 2166. In re Chichester—Hearing resumed and continued to Monday next. Attys., H. H. Glassie et al.—G. W. Offutt, jr., et al.

No. 2198. In re Central Addition; hearing set for April 13.

No. 54497. Richard Lichtenstein vs. Commissioner of Patents; final decree dismissing bill with costs against plaintiff; appeal noted. Attys., J. C. Ashman—T. A. Hostetler.

No. 52574. Signe G. Bartsch vs. Paul Bartsch; hearing for limited divorce begun and continued to Tuesday, April 4. Attys., Austin F. Canfield—Herbert S. Ward, Huston Thompson.

PROBATE COURT—Mr. Justice Daniel W. O'Donoghue presiding.

Estate of Mary C. O'Brien; petition for probate and letters testamentary. Atty., Timothy J. Hart.

Estate of John C. Nagle; petition for probate and letters testamentary. Atty., John C. W. Beall.

Estate of Lem Towers, jr.; petition for probate and letters testamentary. Atty., G. M. McKee.

Estate of Cameron Stehman; petition for letters of administration. Attys., Wrightson & Naylor.

In re Harry E. Morse et al.; petition for appointment of guardian and for allowance. Atty., W. E. Schooley.

Estate of Thomas H. Stewart; will admitted and letters testamentary granted to Elizabeth Stewart; bond, $1,000. Atty., J. W. F. Smith.

Estate of George S. Dyson; letters of administration granted to Pearl Hall Hines; bond, $500. Atty., Diller B. Groff.

Estate of Charles W. Harleston; will admitted and letters testamentary granted to Catherine Harleston; special bond, $500. Atty., James J. Slattery.

Estate of Jaffa E. McGiffert; Etta Taggart appointed guardian ad litem.

Estate of Ida G. Richardson; will admitted and letters testamentary granted to George H. Richardson; special bond, $800. Atty., W. S. Torbert.

Estate of Charles J. Butler; letters of administration granted to Edith Butler; bond, $6,000. Attys., J. A. Nacrelli and Leonard A. Block.

Estate of Emma A. Hensen; executor authorized to settle claim for $1,750. Atty., Charles E. Paine.

Estate of Israel Ogush; rule to show cause to issue against Esther Ogush. Attys., Steinem & Norman.

Estate of Jacob Liebster; rule to show cause to issue against A. B. Duvall as administrator d. b. n. Attys., S. D. Williams.

Estate of Howard Boyd; administrator authorized to employ counsel in New Jersey. Attys., R. S. Boyd and H. Boyd.

Estate of Charles Hellyer; sale of various securities authorized. Attys., Barrett & Waldman.

Estate of John McDonald; payment to guardian ad litem authorized. Atty., E. P. Lovett.

Estate of Sarah E. Jackson Slaughter; reference to auditor.; order for sale of certain real estate. Attys., J. F. Wilson.

In re Norris H. Clark; expenditures authorized.

Estate of Haddie Sellers Barnes; petition for letters of administration. Atty., M. J. O'Calaghan, jr.

Estate of Nicholas J. Kinney; petition for probate and letters testamentary. Atty., Henry Gilligan.

Estate of Robert G. Falconer; petition to surrender auto in settlement of claim.

Estate of Idella C. Green; will filed, dated April 14, 1932.

Estate of Frank Pittiglia; petition to strike withdrawal of intervening petition and for re-reference to special master. Atty., G. P. Lemm.

Estate of Albert White; petition for letters of administration. Atty., Godfrey L. Munter.

Estate of Wesley L. Jones; petition for ancillary letters testamentary. Atty., Vivian O. Hill.

Estate of Wm. K. Davidson; petition for letters of administration. Attys., Ellis, Ferguson, Houghton & Gary.

Estate of Caroline Lush Funkhouser; will filed dated October 16, 1918.

Estate of Emilie L. Hellriegel; petition for probate and letters testamentary. Atty., H. H. Mitchell.

Estate of George G. Webster; order determining that Marion L. Webster is party in interest and has right to file caveat.

Estate of Sarah J. Carter; will filed, dated July 3, 1931.

Estate of Ada Green Williams; petition for probate and letters testamentary. Atty., L. A. Lawrence.

Estate of Richard A. Kipp; petition for probate and letters testamentary. Atty., J. P. McGovern.

Estate of Albert White; letters of administration granted to E. Morgan Pryse; bond, $11,000. Atty., Godfrey L. Munter.

Estate of Nicholas J. Kinney; will admitted and letters testamentary granted to Edwin Kinney and Ray Donald Kinney. Atty., Henry Gilligan.

Estate of Haddie Sellers Barnes; letters of administration granted to John Barnes; bond, $600. Atty., M. J. O'Callaghan, jr.

CRIMINAL COURT 1—Mr. Chief Justice Alfred A. Wheat presiding; William S. Adkins, clerk.

No. 52992. U. S. vs. Nathaniel B. Lewis; grand larceny; nolle prosequi entered.

The court was also engaged in hearing lunacy cases.

CRIMINAL COURT 2—Mr. Justice Daniel W. O'Donoghue presiding; Richard J. Kirkland, clerk.

No. 52828. U. S. vs. Gresham T. Cole; section 826-b, D. C. code; sentenced to penitentiary one year to eighteen months; execution of sentence suspended; placed on probation.

No. 53041. U. S. vs. John A. Dreyer; section 826-b, D. C. code; sentenced to jail for six months to one year.

No. 52509. U. S. vs. Richard Grant; carnal knowledge and assault with intent to commit carnal knowledge; sentenced to jail for six months to one year.

No. 53011. U. S. vs. John C. Hammett; section 826-b, D. C. code and grand larceny; sentenced to penitentiary one year to eighteen months.

No. 52090. U. S. vs. Carl G. Sessinghaus; embezzlement; sentenced to penitentiary for two years. Atty., Frank J. Kelly.

No. 53047. U. S. vs. Hubert Winston; housebreaking and larceny; sentenced to penitentiary for one to two years; execution of sentence suspended; placed on probation.

No. 51188. U. S. vs. Samuel Hunter; housebreaking and larceny; probation to stand.

No. 52863. U. S. vs. Graham Henry Lee Gibson Farrell; first degree murder (guilty of manslaughter; sentenced to penitentiary for two to five years. Atty., John P. Mullin.

No. 52889. U. S. vs. James Thomas Navarre; larceny from U. S.; sentenced to penitentiary for one to two years.

No. 53050. U. S. vs. Amos R. Stepney; housebreaking and larceny; sentenced to penitentiary two to three years.

No. 52968. U. S. vs. Sylvan P. Taylor; housebreaking and larceny; plea not guilty. Atty., Myron G. Ehrlich.

No. 53025. U. S. vs. Loney T. Queen; receiving stolen property; plea not guilty. Atty., Joseph T. Sherier.

Nos. 53040 and 53043. U. S. vs. Albert T. Johnson; section 826-b, D. C. code and grand larceny; plea not guilty each case.

No. 53049. U. S. vs. Leroy E. Little; housebreaking and larceny; plea guilty to grand larceny; nolle prosequi entered to first count.

No. 53058. U. S. vs. Albert R. Marshall; carnal knowledge; plea not guilty. Atty., Alonzo Ware.

No. 53061. U. S. vs. James William Sacchino; false prentenses and embezzlement; plea not guilty. Atty., William Lichtenberg.

No. 53062. U. S. vs. Carleton R. Bingham; section 195, U. S. penal code and forgery and uttering; plea guilty to first and fourth counts. Atty., D. L. Grantham.

No. 53065. U. S. vs. Muril Richard Juhl; violation national prohibition act; plea not guilty. Atty., Myron G. Ehrlich.

No. 53068. U. S. vs. James Harry Smith; housebreaking; plea guilty; referred. Atty., A. A. Andrews.

No. 53069. U. S. vs. Robert L. Dodson and Charles M. Kennedy; housebreaking and larceny; Dodson plea not guilty. Atty., J. William Shea.

No. 53070. U. S. vs. John H. Isaac; housebreaking and larceny; plea guilty; referred.

No. 53071. U. S. vs. William H. Green; housebreaking and larceny; plea not guilty. Atty., Max L. Shulman.

No. 53072. U. S. vs. Edwin Watson; housebreaking and larceny; plea not guilty. Atty., Ernest C. Dickson.

No. 53073. U. S. vs. Roy Green; housebreaking and larceny; plea not guilty. Atty., John D. Miller.

No. 53074. U. S. vs. Ernest Jones, Raymond Fowler and Earl Robinson; housebreaking and larceny; Jones and Fowler plea not guilty; Robinson plea guilty; referred. Atty., J. William Shea.

No. 53075. U. S. vs. David Baylor, Earl Robinson and Delozier D. Lanham; housebreaking and larceny; Baylor and Lanham plea not guilty; Robinson plea guilty; referred. Atty., John H. Wilson.

No. 53078. U. S. vs. Aubrey C. Cross and Clinton D. Blakley; grand larceny; Cross plea not guilty; Blakley plea guilty. Atty., Jack Halper.

No. 53079. U. S. vs. Ruth Dennis and Ernest Logan; grand larceny; Dennis, plea not guilty. Atty., Marie E. McCathran.

No. 53080. U. S. vs. Alexander Green; grand larceny; plea guilty; referred. Atty., Thos. Beckett.

No. 53081. U. S. vs. Buster Settles; section 826-b, D. C. code; plea guilty referred. Atty., Thos. Beckett.

No. 53082. U. S. vs. William H. Nichols, section 826-b, D. C. code; plea guilty; referred.

Nos. 53083 and 53084. U. S. vs. James B. Rose; section 826-b, D. C. code, and grand larceny each case; plea not guilty. Atty., J. Wm. Shea.

No. 53085. U. S. vs. Preston L. Dove and James B. Rose; section 826-b, D. C. code, and grand larceny; each plea not guilty. Attys., Alfred M. Schwartz and J. Wm. Shea.

Nos. 53086 and 53087. U. S. vs. Charles McIntosh and Edgar L. Darnell; section 826-b, D. C. code, and section 826-b, D. C. code, and grand larceny; each plea guilty to No. 53086; McIntosh, plea guilty to No. 53087; referred, and Darnell, plea guilty to first count and not guilty to fourth count in No. 53087.

No. 53088. U. S. vs. Charles McIntosh; section 826-b, D. C. code, and grand larceny; plea guilty; referred.

No. 53089. U. S. vs. Ernest Williams; assault dangerous weapon; plea not guilty. Atty., Chas. S. Williams.

No. 53090. U. S. vs. Warren Joseph; assault dangerous weapon; plea not guilty. Atty., I. H. Minowitz.

No. 53091. U. S. vs. Curtis McLaughlin; assault with dangerous weapon; plea not guilty. Atty., Chas. S. Williams.

No. 53092. U. S. vs. Richard Shorter; assault with dangerous weapon; plea guilty.

No. 53093. U. S. vs. William Ellis; assault with dangerous weapon; plea not guilty. Atty., S. Albert Mickler.

No. 53094. U. S. vs. Robert N. Bentley; depredation on private property; plea guilty.

No. 53095. U. S. vs. George Gormley; forgery and uttering; plea not guilty. Atty., R. L. Merrick.

No. 53096. U. S. vs. James B. Sullivan and Benjamin Covell; false pretenses each; plea not guilty; bond fixed at $2,000 for each defendant. Atty., Nita S. Hinman.

No. 53097. U. S. vs. John T. McDonald; false pretenses; plea not guilty. Atty., Frank B. Hoffman.

No. 53098. U. S. vs. Luther C. Sykes; blackmail; plea not guilty.

No. 53042. U. S. vs. Charles Weldon; section 826-b, D. C. code; plea not guilty withdrawn and plea guilty entered to first count; referred. Atty., Abner S. De Chant.

No. 52974. U. S. vs. Howard T. Ferguson; violation Harrison narcotic act; motion of defendant to suppress evidence argued and overruled. Atty., Denny Hughes.

Nos. 52084 and 52085. U. S. vs. Carl G Sessinghaus; each case forgery; nolle prosequi entered in each case. Atty., Frank J. Kelly.

Nos. 53051, 53052 and 53053. U. S. vs. Charles Weldon; housebreaking and larceny each case; referred to probation officer. Atty., Abner S. De Chant.

LAWSUITS.

No. 82565. Isaac Behrend vs. Rolf D. Weeks; damages, $15,000. Atty., R. B. Behrend.

No. 82566. District of Columbia, &c., to use of Orman W. Ketcham, vs. Consolidated Indemnity & Insurance Co., a corporation; bond, $2,722.09. Attys., B. E. Hinton, A. M. Heron.

No. 82567. Kathleen Hope Hines vs. Joseph J. Moebs; damages, $20,000. Atty., A. Paul Hines.

No. 82568. Universal Credit Co., a corporation, vs. Harry A. Lenkins et al.; replevin, $2,000. Attys., Wilbert McInenney, James J. Waters.

No. 82569. George H. Wilson vs. Black, White & Yellow Cab Corp.; damages. Attys., A. G. Lambert, G. L. Hart, jr.

EQUITY SUITS.

No. 55503. American Security & Trust Co., trustees, &c., vs. Rogers Monroe Ross, &c., et al.; to construe will. Attys., Peelle & Lesh, Arthur J. Nichols, jr.

No. 55504. C. I. T. Corporation vs. Edward R. Hangliter, jr.; to foreclose lien. Attys., A. E. Steinem, Harry Saldman.

No. 55505. In re William T. Ballard; to appoint conservator. Atty., A. R. Serven.

No. 55506. George Singleton Sollers vs. Beatrice V. Sollers et al.; absolute divorce. Atty., Thomas C. Scalley.

No. 55507. Spurgeon Taylor vs. Rawson Warren; to substitute trustee. Atty., V. Stuart Davis.

No. 55508. Thermatomic Carbon Co. vs. Thomas E. Robertson, Comm. of Patents; letters patent. Atty., John Boyle, jr.

No. 55509. Robert C. Baldwin, receiver, &c., vs. The Commercial National Co., Inc.; appointment of receiver. Attys., Shirley, Faust & Wilson.

L. L. PERKINS
WILL BOND YOU.
United States Fidelity & Guaranty Co.
Phone National 0913. 1415 K ST. NW.

NOTICE

To you who have money to invest and are undecided where to invest. We have several small properties, rented at reduced rents, which still show a good return. One property, for example, is rented for $44.00 a month and can be bought for $2,750. You are invited to call at our office for further information.

THOS. E. JARRELL CO.
Realtors,
721 10th St. N.W. National 0765.

$250 CASH HERE *Is Your Opportunity*

See

1855 Ingleside Terrace

A new home in Mt. Pleasant overlooking Rock Creek Park, a section in which new homes are in demand . . . You owe it to yourself to see this if you are a thrifty buyer.

Open Daily and Sunday Until 9 P. M.

Wm. M. Throckmorton
208 Investment Bldg.
Dist. 6092

OPEN TODAY—3311 Newark St.

A distinguished detached residence in exclusive Cleveland Park that will have an instant appeal to those who really appreciate a real home. Livable, well-planned, modern. Think of it! Nine rooms, three baths at this price. Sleeping porch, two fireplaces, screened and weather-stripped. Unusual circumstances permit us to offer this property at a very low figure. Inspect and communicate with

THE MUNSEY TRUST COMPANY
Real Estate Department
National 8080

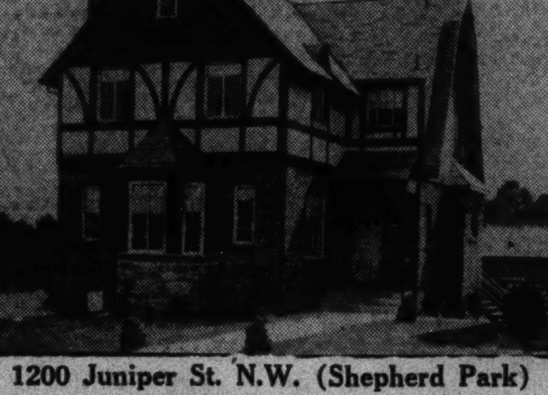

1200 Juniper St. N.W. (Shepherd Park)

$13,950
Open Daily

Charming English type home on a beautifully landscaped lot. 3 real bedrooms. 2 baths. Delightful recreation room in basement. Covered side porch. 2-car brick garage.

Drive out 16th St. to Alaska Ave., to Juniper, and West one-half Block.

WM. H. SAUNDERS CO., INC.
1519 "K" St. N.W. Phone Dist. 1015

LYON VILLAGE

517 Strong Street

Price **$6,650**

Large living room—fireplace—dining room—two bedrooms—tile bath—built-in fixtures—kitchen inlaid linoleum—Leonard refrigerator—gas range—many built-in features—full basement—hot-water heat—stairway to large attic—garage.

Drive out Lee Highway to our office, follow signs to house
Only ten minutes to your office —Over Arlington Memorial Bridge

Open 9 A.M. to 9 P.M.—Heated and Lighted

LYON & FITCH, Inc.
Walnut 8410 Clar. 650

What a **JOY** *One Experiences Coming* **HOME**

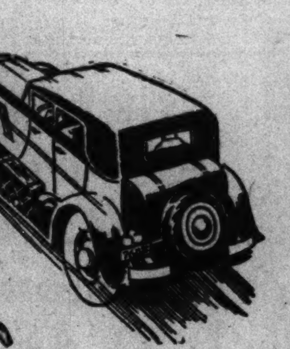

ONE expects on vacation to put up with the limited accommodations at hand. But for the rest of the year what a wonderful thing it is to live according to your own ideas of comfort, convenience, environment and independence. That's only possible in a home of your own.

A CHOICE selection of extraordinary values in homes and apartments for rent and for sale, to suit your manner of thinking and desired mode of living, is offered in the

The Sunday Real Estate Section
and the
Classified Advertising Section of
The Washington Post

Stocks Again Start Climb In Dull, Narrow Markets

Gain of Three-Tenths Added as Turnover Drops to 447,160 Shares.

New York, April 1 (A.P.).—Turning the calendar for a new quarter, security markets today showed little desire to diverge from recent trends.

Rail shares kept stocks on uneasy street until just before the close, when week-end short covering strengthened prices all around, reducing losses of the carriers. On the balance the market returned a small net gain.

Stocks did little during the first hour. They squeezed out a sprinkling of advances in very dull trading, only to soften when rails suffered a recurrence of Friday's selling, apparently a further reflection of Missouri Pacific's difficulties. Extreme losses for that group found several issues down a point or more, but these were generally curtailed. Industrials were fairly steady throughout; neither did the utilities experience noticeable difficulty.

Delaware & Hudson, down 3¼ at the worst, reduced its decline to 2. New York Central's dip of 1½ was cut to ½, while Northern Pacific pared something from an extreme dip of 1½. Santa Fe, Union Pacific and Southern Pacific showed narrow net changes. Louisville & Nashville rose a point. Pere Marquette lost 2. Ten shares of Cleveland, Cincinnati, Chicago & St. Louis (Big Four), most of whose stock is owned by New York Central, sold at 90, a drop of 125 points, but the previous transaction of this extremely inactive rail was made more than two years ago.

Fluctuations elsewhere were modest. U. S. Steel, American Can, General Motors, Case, Harvester, American Tobacco "R," American Telephone, Consolidated Gas, Drug, Inc., Gillette, American Sugar and Safeway finished moderately higher. Tobaccos again pushed upward, this time holding their gains. Gossip has it that cigarette prices, after two cuts this year, may be advanced. Eastman Kodak and National Biscuit sagged a point, while Goodyear and Macy gained as much. Turnover came to 447,160 shares.

Financial circles are awaiting the administration's budget of railroad legislation, now expected soon. Forecasts as to what it will embrace, appearing at the week-end were about in line with previous prophecies and included prospective appointment of a coordinator with sweeping powers to act in what may be called a "transportation emergency." Nevertheless, the imminence of further reorganizations, similar to that of Missouri Pacific, is recognized.

New York Bankers Sued by Investors

$32,500 Recovery Sought on Allegheny Bonds; Fraud Charged.

New York, April 1 (A.P.).—An action to recover $32,500 invested in bonds of the Allegheny Corporation was disclosed in State Supreme Court today. The suit was brought by Joseph E. Marx Co., Inc., the Marx Realty & Improvement Co., Inc., and the Relmar Holding Co., Inc., against J. P. Morgan & Co., the First National Bank of New York, and the National City Co.

The plaintiffs said that in 1929 and 1930 the Allegheny Corporation issued $85,000,000 in collateral trust convertible 5 per cent bonds and that the defendants helped to underwrite the issue, sold the bonds, and distributed circulars and other literature.

The plaintiffs charged that the defendants knew the literature made false representations in that it claimed the Allegheny Corporation was bound by an unqualified covenant to secure the issue under a collateral trust indenture providing the deposit of securities worth a minimum of 150 per cent of the principal amount of the bonds outstanding, when security to that extent was not provided.

MONEY MARKETS

FOREIGN EXCHANGES.

New York, April 1 (A.P.).—Foreign exchange steady. Great Britain—Demand, 3.42⅝; cables, 3.42¾; 60-day bills, 3.41⅝. Canada—Demand, [illegible]; cables, 3.93⅜. Italy—Demand, 5.12⅛; cables, 5.12⅛. Belgium—Demand, 13.95. Germany—Demand, 23.78. Holland—Demand, 40.34⅞. Norway—Demand, 17.53½. Sweden—Demand, 18.12½. Denmark—Demand, 15.28. Switzerland—Demand, 19.30½. Spain—Demand, 8.45. Portugal—Demand, 3.18. Greece—Demand, *.56. Poland—Demand, *.20. Czechoslovakia—Demand, *2.98⅛. Jugoslavia—Demand, *1.39. Austria—Demand, *14.10. Rumania—Demand, *.59⅞. Argentina—Demand, 25.38. Brazil—Demand, *7.60. Tokyo—Demand, [illegible]. Shanghai—Demand, [illegible]. Hongkong—Demand, [illegible]. Montreal—Demand, 83.25. Mexico City—Demand (silver peso), 28.70.

*Nominal.

NEW YORK.

Call money steady; 3 per cent all day. Time loans easier; 60 to 120 days, 2½@3 per cent. Prime commercial paper, 3. Bankers' acceptances unchanged. Bar silver steady, unchanged at 27¾.

LONDON.

Money ½. Discount rates, short bills, ¾; three-month bills, ⅝@11-16 per cent.

PARIS.

Three per cent rentes unquoted; 4½ per cent rentes, 85 francs 25 centimes. Exchange on London, 87.12. The dollar was quoted at 25.44½.

TRADE TRENDS.

(Associated Press.)

Commodity prices—The Textile Organon, published by the Tubize Chattilon Corporation, expresses the opinion that the average price level of commodities will be fully 25 per cent higher than current levels before the end of the year. The opinion is based on the main premise "that there is an intangible lower limit of deflation beyond which people will not go without protest."

Tea—Cable advices from Columbo report the sale this week on low grown teas as fully firm to slightly higher with other grades easier.

Floor covering—Rug buying is said to have been stimulated by the release of dropped patterns by some mills. Despite the liquidation of finished goods at extra discounts the price tone of the market remains quite firm.

Rubber—Firmness of crude rubber markets last week was attributed to reports stepping up of operations at certain of the large tire manufacturing plants. It is expected that March consumption figures will be the smallest for many years due to the effects of the bank holidays.

Cocoa—Spot cocoa prices moved within narrow limits last month and business was extremely quiet, partly because of banking restrictions. Sales on the New York Cocoa Exchange amounted to 13,467 tons, against 36,528 in February.

SILK MARKET.

New York, April 1 (A.P.).—Raw silk futures closed steady; sales, 760 bales; May, 1.11*; July, 1.10; October, 1.10*. Open market quotations (60-day basis), Shanghai, steam extra, 1.10*; Canton, double extra A, 14-16s, .92; Japanese crack, double extra, 1.25.

*Bid.

THE MARKETS AT A GLANCE

What the Stock Market Did

	Sat.	Fri.
Advances	127	79
Declines	179	355
Unchanged	134	110
Total issues	440	544

Stocks.

Short covering strengthened prices and stocks closed three-tenths of a point higher. Rails kept the market uneasy. The short-day's turnover was 447,160 shares.

Bonds.

The market felt better in spots in spite of continued losses. The decline in the short session averaged a half point. Sales totaled $5,916,000.

Curb.

After a mild recovery prices eased off in a sagging period. Dealers became cautious. Sales dwindled to 60,000 shares.

Wheat.

Higher prices for wheat resulted from renewed buying. A dearth of sellers was a feature. The rise followed reports that the processor tax would be dropped from the farm bill. May wheat sold at 54¼ to 54⅜ cents.

Cotton.

Advances of about 50 cents per bale marked trading. Prices generally were up 10 to 11 points. July closed at 6.50; May, 6.34. Liverpool reported lower quotations.

Hop Prices Firm.

New York, April 1 (A.P.).—Hops firm, unchanged.

SECURITIES AVERAGES.

(Associated Press.)

STOCKS.

	50 Ind.	20 RR.	20 Util.	90 Tl.
Yesterday	47.6	25.2	62.2	46.7
Previous day	47.2	25.3	62.1	46.4
Week ago	49.5	27.5	68.1	49.4
Month ago	44.1	24.8	70.7	45.8
Year ago	55.3	26.8	90.0	57.0
3 years ago	197.4	140.7	272.3	201.5
5 years ago	161.5	124.3	140.6	151.9
High, 1933	[illegible]	[illegible]	[illegible]	58.3
Low, 1933	[illegible]	[illegible]	[illegible]	43.9
High, 1932	[illegible]	[illegible]	[illegible]	73.9
Low, 1932	[illegible]	[illegible]	[illegible]	35.0
High, 1931	[illegible]	[illegible]	[illegible]	144.3
Low, 1931	[illegible]	[illegible]	[illegible]	61.3

BONDS.

	20 Ind.	20 RR.	20 Util.	60 Tl.
Yesterday	[illegible]	[illegible]	[illegible]	64.4
Previous day	[illegible]	[illegible]	[illegible]	64.9
Week ago	[illegible]	[illegible]	[illegible]	66.5
Month ago	[illegible]	[illegible]	[illegible]	64.7
Year ago	[illegible]	[illegible]	[illegible]	71.9
3 years ago	[illegible]	[illegible]	[illegible]	96.3
5 years ago	[illegible]	[illegible]	[illegible]	100.0
High, 1933	[illegible]	[illegible]	[illegible]	72.0
Low, 1933	[illegible]	[illegible]	[illegible]	63.6
High, 1932	[illegible]	[illegible]	[illegible]	78.1
Low, 1932	[illegible]	[illegible]	[illegible]	57.5
High, 1931	[illegible]	[illegible]	[illegible]	98.7
Low, 1931	[illegible]	[illegible]	[illegible]	68.5

*New 1933 low.

(Copyright, 1933, Standard Statistics Co.)

FOREIGN MARKETS.

(Associated Press.)

London—German bonds recovered somewhat on the stock exchange today. Prices were mostly irregular, publication of treasury figures having little effect upon the market. Transatlantic issues were dull on adverse Wall street reports and trading in Canadian issues was resumed on Ottawa's tentative clarification of the tax situation.

Berlin—The tone of the bourse was strong, prices advancing up to 10 points.

Paris—Weakness in rentes cleared up in the bourse while international issues were relatively resistant. The market closed heavy.

BOND TONE BETTER IN SPITE OF LOSSES

Half-Point Decline Recorded in Short-Session Sale of $5,916,000.

New York, April 1 (A.P.).—The bond market felt better in spots today, but the improvement was not sufficient to overcome a variety of relapses, and prices finished the week with a consistently lower trend.

Sharp rallies of German issues, which yesterday slumped precipitately to new lows for the year, proved the principal highlight of the brief session. Recoveries in the Reich division ranged from 1 to around 8 points. German Government 5½s and 7s more than made up their recessions of the previous day with gains of 3½ and 5 points, respectively. Central Agricultural Bank maturities were up from 4 to 8 points while Prussian Free State issues advanced 1⅜ to 6.

The domestic utility division received another setback through pressure exerted against some specialties in this group. Western Union 4½s of 1950 suffered a loss of 9½ points, Columbia Gas 5s, of 1952, were down 3, North American Edison 5s dropped 8 and North American Co. 5s were off 1¾.

Although the railways generally were slightly lower, a number of loans in this section displayed resistance. Missouri Pacific bonds came back fractionally to 2½ points in rather active trading, some Canadian railway issues were up 1 to 3 points, and Alleghany Corporation 5s rallied 3¾ points upon announcement that interest on this issue was being paid today. Iron Mountain 4s, a responsibility of the Missouri Pacific, recovered 4⅝ points.

The industrials usually showed little interest in the proceedings. There were a few notable victims in this list, however. Warner Co. 6s were down 5 points, Keith Corporation 6s lost 2, Gulf States Steel 5½s were off 1½, and Tobacco Products 6½s dropped 1¼ points. Bonds of U. S. Rubber, Armour & Co., National Steel and Lackawanna Steel improved.

The United States Government group was fairly steady, but dull. Aside from gains of 2 or more points in the Argentine list, and the rally of the Germans, the foreign section was quiet and irregular.

Sales totaled $5,916,000, par value, and the average for 60 domestic corporate bonds lost half a point.

German Mark Decline Is Exchange Feature

New York, April 1 (A.P.).—There was little activity in the foreign exchange market today and, aside from renewed weakness of the German mark, prices generally followed a narrow range. The mark lost 4 points at a cable rate of 23.80 cents, which was 2 points below parity.

The Italian lire was also slightly easier. The Dutch guilder and some of the Scandinavians were up around 2 points. Fractional gains were recorded by the British pound sterling, French francs and Belgian belgas. Other currencies were unchanged.

Wall Street Leaders Await Regulation Under New Deal

New York, April 1 (A.P.).—With the firing of the first gun—through the Federal securities act—in the administration's campaign to "bring back public confidence" in security transactions, Wall street's "bulls and bears" are now wondering what regulatory policies will be applied to the New York Stock Exchange, largest and most colorful market place of its kind in the world.

Long accustomed to great freedom in their activities, as compared with the practices prevailing in markets of other countries, stock exchange officials here are spending anxious moments studying the pattern followed in the financial centers of Europe, where strict government supervision prevails.

It is taken for granted among the canyons of Wall street that "the new deal" envisages some program of Federal restrictions, but it is doubted that such severe Government supervision as that in, for instance, Paris and Berlin, will be imposed.

The stock exchanges in these cities are completely under the aegis of the government, rigidly controlled as to membership and activity. The London stock exchange, on the other hand, is a bit like the British constitution, a matter of inherited tradition rather than a code of legal principles. Yet even in London the conservative Anglo-Saxon temperament has resulted in the establishment of a body of practices much more curtailed than stock exchange practices here.

Members of the Paris bourse, France's largest stock exchange, are appointed by the president and have the status of public officials. The number of these official "stock brokers" is limited to 70. Functioning through an association which is closely supervised by the French government, all members are jointly and severally responsible for the liabilities of each individual member. This feature, coupled with the limited membership and the monopoly privilege has given the association a unique degree of solidarity combined with great financial and social prestige.

Trustees System Found Insolvent

Receivers Urge Liquidation of $35,000,000 Concern.

Chicago, April 1 (A.P.).—Receivers for the $35,000,000 Trustees System Service Corp., which has thousands of investors throughout the country, today declared the company to be "hopelessly insolvent" in a report filed in the U. S. District Court.

The corporation, which has more than 20 subsidiaries, specializes in small industrial loans. The receivers, Frank O. Birney and Clyde L. Day, recommended to Federal Judge James H. Wilkerson immediate liquidation of the company's affairs, saying there was no hope of reorganization.

Accompanying the receivers' statement was an auditor's report which fixed deficit of the company as of October 28, 1932, the date the corporatino went into receivership, at $15,067,238.46. The auditor's report stated there was an additional $5,000,000 contingent liability on notes outstanding, and set forth that the deficit would completely obliterate the book value of the common and preferred stock, which was placed at $14,052,466.83. Assets were fixed at $3,599,054.55.

CHICAGO STOCKS.

(Furnished by W. B. Hibbs & Co.)

	Bid.	Asked.
Thompson	6½	7
Yellow Taxi	6	7
Wahl	¼	½
Butler Bros.	1⅞	2
Nat'l Leather	⅛	⅜
Swift	8¾	9
Swift International	15	15¾
Libby, McNeill & Libby	1⅝	2
Midwest Oil	⅛	¼
City Con. com	....	⅛
City Con. pfd	1	3
Edison	53¼	54½
Public Service, $100 par	22	26
Public Service, no par	25	28
Quaker com	82	83
Quaker pfd	109	115
Bendix	7¾	8¼
Borg Warner	7⅜	7⅞
Ill. Brick	3	5
U. S. Gypsum	21	22
Great Lakes Dock & Dredge	7¼	8
Cons. com	¼	1
Cons. pfd	....	3
Electric Household	4½	5
McCord	1½	12

Banking Wrecks Being Cleared Up

Some Business Lines Still Feel Restrictions of Uncertainties.

New York, April 1 (A.P.).—The weekly bank statements indicated that the wreckage of the banking crisis is being rapidly cleared away. Such developments as the taking over of the Globe & Rutgers Fire Insurance Co. by the State insurance department and the petition of the Missouri Pacific Railroad for reorganization on the new Federal bankruptcy law, however, were moderately depressing influences on securities.

Some business lines still felt the unsettling effects of continued uncertainty over farm relief legislation. The announcement of the administration's plan to regulate security sales through a national "blue sky" law widely met with a favorable response, even in Wall street, where investment bankers were inclined to regard the measure as constructive.

The administration's emergency railroad plan was expected shortly, and such lines as steel and railway equipment held high hopes that it would put the carriers in a position to replace obsolete equipment.

INVESTMENT TRUSTS.

(Quotations furnished by Waggaman, Brawner & Co., Inc.)

	Bid.	Asked.
American Bankstocks Corp.	1.00	1.20
Bullock Fund	8½	9½
Corp. Trust Shs., accum. ser.	1.43	1.56
Corp. Trust Shs., AA ser.	1.43	1.56
Corp. Trust Shs., old ser.	1.42	....
Cumulative Trust Shs.	2.36	....
Diversified Trustee, ser. C	1.85	2.05
Dividend Shs., Inc.	90	97
Incorporated Investors	11	12
Independence Trust Shs.	1.35	1.60
Industrial & Power Shs.	10¼	11½
Nationwide, ser. B	2.07	2.17
Nationwide, voting	6½	7
New York Bank Trust Shs.	2¼	2¾
No. Am. Bond Trust Cert.	72¾	76
No. Am. Trust Shs., ser. 1953	1.23	....
No. Am. Tr. Shs., ser. 1955-56	1.50	1.70
Spencer Trask Fund, Inc.	8⅝	9¼
Super Cor. of Am., ser. AA&BB	1.28	1.45
Super Cor. of Am., ser. C	3.70	4.10
Super Cor. of Am., ser. D	3.60	4.00
U. S. E. L. P. S., voting	78	85
U. S. E. L. P. S., ser. B	1.75	1.85

CURB LOSES UPTURN IN SAGGING MARKET

Prices Fluctuate in Narrow Range as Sales Drop to 60,000 Shares.

New York, April 1 (A.P.).—Curb Market prices mulled about listlessly today and generally followed a narrow range.

After a spotty and mild recovery in the firts hour, stocks tended to ease off when most traders apparently decided that further sizable commitments over the week-end were not altogether desirable. The turnover approximated 60,000 shares, against 50,000 last Saturday.

While several of the leading utilities retained fractional gains, the industrials and oils were unable to show much progress. Moderate advances were recorded by Electric Bond & Share, Atlas Corporation and Niagara Hudson Power. Shares of American Gas & Electric sagged, as did those of New England Power and Long Island Light preferred.

Unimportant gains were held by stock of Deere & Co., Gulf Oil, Humble Oil, St. Regis Paper, Technicolor, Pioneer Gold and several others. Standard Oil of Kentucky eased while Standard of Indiana closed unchanged.

$4,000,000 in Phone Utility Bonds Defaulted

Chicago, April 1 (A.P.).—More than $4,000,000 in bonds of the Associated Telephone Utilities Co., with properties from coast to coast, went into default today.

There was no comment from Chicago sources interested in the company. The only statement was that the bonds were due today and that funds to pay them were not on hand. The bonds due today consisted of an issue of 6 per cent 2-year secured gold notes. It was said there was no appreciable amount of outstanding bonds due for some time other than those due today.

TREASURY CERTIFICATES.

(Reported by Chas. D. Barney & Co.)

Rate.	Maturity.	Bid.	Offer.
2	May 2, 1933	100 6-32	100 10-32
1½	June 15, 1933	100 6-32	100 10-32
4	Aug. 15, 1933	101 1-32	101 3-32
1¼	Sept. 15, 1933	100	100 6-32
¾	Dec. 15, 1933	99 24-32	100
4¼	Dec. 15, 1933	102	102 3-32
3	May 2, 1934	101 4-32	101 12-32
2⅛	Aug. 1, 1934	100	100 8-32
3	June 15, 1935	100 20-32	101
3¼	Aug. 1, 1936	100 20-32	100 28-32
2¾	Dec. 15, 1936	99 8-32	99 16-32
3	Apr. 15, 1937	99 24-32	100
3¼	Sept. 15, 1937	100 8-32	100 16-32
2⅝	Feb. 1, 1938	98 8-32	98 16-32

GOODS MARKET.

New York, April 1 (A.P.).—Cotton goods today opened the month somewhat firmer on finished lines for early shipment. Several orders for unfinished cloths at low prices bid for late contract delivery were declined because of price. Rayon yarn prices were reduced from a basis of 60 cents to 50 cents per pound, basis 150 deniers, 24-40 filaments. Burlaps were unchanged and quiet. Wool goods for prompt shipment are in better inquiry.

THE METAL MARKETS.

New York, April 1 (A.P.).—COPPER—Quiet; electrolytic, spot and future, 5.

TIN—Steady; spot and nearby, 24.60; future, 24.60.

IRON—Quiet, unchanged.

LEAD—Dull; spot New York, 3.00; East St. Louis, 2.87.

ZINC—Barely steady; East St. Louis, spot and future, 2.90.

ANTIMONY—5.95.

New York Banks Gain $143,000,000 Deposits

New York, April 1 (A.P.).—The feature of today's weekly statement of the New York Clearing House Association was an increase of more than $143,000,000 in demand deposits, representing a further normal flow of funds to the banks since the termination of the bank holiday.

Other changes in the statement follow:

Total surplus and undivided profits, $26,000,000 (decrease).

Total net demand deposits (average), $143,756,000 (increase).

Time deposits (average), $680,000 (decrease).

Clearings week ending today, $2,865,853,000.

Clearings week ending March 25, $2,880,849,572.

ALUMINUM TRIMS LOSS TO $2,172,731

Net for 1932 Is Equal to $2.66 on Its Preferred Share Issue.

New York, April 1 (A.P.).—Aluminum Co. of America had net loss of $2,172,731 in 1932. This compares with 1931 net income of $3,910,053, equal to $2.66 a preferred share.

Per share earnings of corporations reporting in the past week with comparisons with the previous year included the following:

Year ended January 28-31—	1933	1932
R. H. Macy & Co.	$2.20	$3.62
May Dept Stores	77	1.75
Hall Printing	74	2.49
Filenes Sons Co.	58	1.86
Year ended December 31—		
Richfield Co. of Calif.	72	1.62
Gen. Stockyards Corp.	3.00	8.67
Amer. Machine & Fdy.	1.12	1.83
Bowm'n-Biltmore Hotels	*3.43	†18.10
Chesebrough Mfg.	6.65	10.78
Koppers Gas & Coke	†10.63	†12.29
Plymouth Oil	1.58	78
South Penn Oil	79	......
Amer. Light & Traction	2.17	2.89
Tex. & Pac. Coal & Oil	17	......
Unit. Aircraft & Trans.	53	1.05
West Penn Power	‡20.85	‡27.16
Cannon Mills	47	2.09
Darby Petroleum	29	......

*Fd; †Pfd; ‡Com. 8% pfd.

Publishers File Suits To Uphold Copyrights

Boston, April 1 (A.P.).—Suits on behalf of three publishing houses charging infringement of copyrights on 37 books were filed in Federal court today against Joseph H. Hurvitz and others doing business as the College Tutoring Bureau at Harvard Square in Cambridge.

The suits were entered by Ginn & Co., Houghton, Mifflin Co. and the McMillan Co.

FARM BILL IS SEEN AS REVIVING POWER

Babson Calls New Measure Gasoline in Tank of Agriculture.

By ROGER W. BABSON.

Babson Park, Fla., April 1.—President Roosevelt's first three measures, (1) stabilizing the banks, (2) emergency currency and (3) Government economy, were repair jobs on our economic engine. Now he proposes to put some gas in the tank to make the engine run.

This new double-barreled farm relief bill—aimed to raise prices on the one hand and to reduce farmers' interest charges on the other—is meant to increase and release farm purchasing power. The plan is frankly experimental and, unless wisely handled, might become highly explosive. If it works it would increase farm prices and buying power, which in turn would stimulate many lines of industrial activity and help break the log jam of unemployment.

If it fails provision is made to stop it before too much damage is done. This bill virtually establishes a "food dictator," with powers almost as great as those of the Food Administrator during the war.

What Farm Means.

I have confidence that President Roosevelt will not allow this farm measure to ruin the industrial East in order to save the farming West. True it is paternalistic, even socialistic, but perhaps the disease justifies the cure.

If this thing is carefully handled, not only the farmer, but industry, business and the unemployed may benefit; otherwise all will suffer. By opening up the farm market, which in normal times takes one-sixth of our manufacturing production, we could start the wheels of many industries turning.

The farms supply the materials on which depend industries giving employment to nearly one-half of the industrial workers. In normal times the farms provide one-fifth of the total tonnage of freight carried by railroads. Farms and farm property constitute 20 per cent of the total tangible national wealth.

Aims to Aid Prices.

This bill aims to restore farm prices to prewar parity, and at the same time allow farmers respite on their debts so they can buy needed equipment and supplies from the increased return on their crops.

Total farm income last year was only $4,500,000,000, compared with $6,920,000,000 in 1931, and a normal average of around $11,000,000,000. If the plan should succeed in raising farm prices to prewar levels, it would add nearly $3,000,000,000 to farm purchasing power during the coming year. Incidentally, a general rise in farm prices would be likely to raise other prices with it.

At any rate, the farm market would be, for the first time in four years, a market worth going after. Sales of tractors, motor cars, farm implements, clothing, lumber and all the factory products the farmer and his family must use and wear would be tremondously stimulated. Twenty-three million people live on farms or in rural communities dependent on farms.

Farm Sections Benefit.

Frankly, I am always skeptical of the success of any artificial price-raising scheme. However, assuming this plan should succeed in raising prices to prewar parity, it behooves business men and sales managers everywhere to size up the new farm market. On the basis of 1932 production, I calculate the price increases would help corn and wheat growers approximately, as follows:

Corn.

Increase in Income.	
Total, United States	$1,046,896,000
Iowa	194,281,000
Indiana	62,626,000
Illinois	139,320,000
Nebraska	75,240,000
Texas	36,720,000
Kansas	48,960,000
Minnesota	63,360,000
Missouri	67,219,000
Ohio	43,560,000

Wheat.

Increase in Income.	
Total, United States	$218,049,000
Ohio	9,600,000
Montana	16,683,000
Oklahoma	13,087,000
Idaho	9,196,000
Texas	8,874,000
Washington	13,470,000
Oregon	6,018,000
North Dakota	32,146,000
Kansas	31,966,000
Minnesota	5,700,000
Illinois	6,900,000
Nebraska	7,800,000

The above table includes only chief producing States; others would benefit to lesser extent. Moreover, some allowance must be made for some restriction of acreage under the plan.

Consolidated Coal Gets Sales Permit

Receiver Allowed to Enter Into Contract With Appalachian.

Baltimore, April 1 (A.P.).—Under an order signed by Judge William C. Coleman and filed in United States District Court here today, receivers of the Consolidation Coal Co. were given permission to enter into a sales agency agreement with Appalachian Coals, Inc.

A stock subscription not to exceed $35,000 in Appalachian Coals is authorized.

The order permits the contract and subscription agreement to be canceled "at the option of said receivers, upon the order of this court, and any and all amounts paid on account of said stock subscription hereby authorized shall be repaid and returned." The Consolidation Coal Co., which operates mines in West Virginia, went into receivership last June.

Dried Fruits Steady.

New York, April 1 (A.P.).—Dried fruits steady, unchanged.

FLOUR MARKET.

New York, April 1 (A.P.).—FLOUR—Barely steady; spring patents, 3.75@4.00; soft winter straights, 3.35@3.50; hard winter straights, 3.65@3.85.

RYE FLOUR—Steady; fancy patents, 3.60@3.85.

Minneapolis, April 1 (A.P.).—Flour is higher. Carload lots, family patents, 4.50@4.80 a barrel in 98-pound cotton sacks. Shipments, 35,376. Bran, 10.75@11.25.

BALTIMORE SECURITIES.

Baltimore, April 1.—Closing prices:

Arundel Corporation	9¾
C. & P. Tel. Balto. pf	114½
Fidelity & Guar. Fire	[illegible]
Maryland Casualty	[illegible]
New Amsterdam Casualty	[illegible]
Pa. Water & Power	40
U. S. Fidelity & Guar.	2⅝

NEW YORK STOCK EXCHANGE TRANSACTIONS OF YESTERDAY

Total today, 447,160 shares; previous day, 879,745; week ago, 376,400; year ago, 1,045,520; two years ago, 873,652; January 1 to date, 58,573,369; year ago, 101,704,785; two years ago, 178,427,168.

Sales in hundreds.		High	Low	Last	Chg.	Bid
	A					
[illegible]	[illegible]	3¾	3⅝	3½	+ ¼	3½
[illegible]	[illegible]	40	40	40	— 1	39
[illegible]	[illegible]	9	8⅛	8⅛	— ⅛	8
[illegible]	[illegible]	6	6	6	.....	5
[illegible]	[illegible]	[illegible]	[illegible]	[illegible]	[illegible]	[illegible]
	B					
12	Bethlehem Steel	13	12¾	13	[illegible]	[illegible]
4	Beth Stl pf	29	28½	28¾	[illegible]	[illegible]
11	Borden (1.60)	20⅛	20	20⅜	[illegible]	[illegible]
4	Borg-Warner	7¾	7½	7½	[illegible]	[illegible]
1	Briggs Mfg	3	3	3	[illegible]	[illegible]
32	Bklyn-Man T	27⅞	27¼	27⅞	[illegible]	[illegible]
2	Bklyn-Man T pf (6)	75	74½	74½	[illegible]	[illegible]
1	Bklyn Un Gas (5)	66¼	66¼	66¼	[illegible]	[illegible]
1	Brown Shoe (3)	30	30	30	[illegible]	[illegible]
3	Brunswick-Bal	4⅜	3⅞	3⅞	[illegible]	[illegible]
.10	Bucy-E 7% pf (2)	27¾	27¾	27¾	[illegible]	[illegible]
2	Budd Mfg	⅞	⅞	⅞	[illegible]	[illegible]
1	Budd Wheel	1⅛	1⅛	1⅛	[illegible]	[illegible]
1	Bulova Watch	1	1	1	[illegible]	[illegible]
4	Burr Ad Mach (.40)	7¾	7½	7½	[illegible]	[illegible]
2	Bush Term	1¼	1	1	[illegible]	[illegible]
6	Bush T 7% deb	3	2½	2½	[illegible]	[illegible]
2	Byers Co	10⅛	10⅛	10⅛	[illegible]	[illegible]
	C					
2	Calif Pack	10	10	10	[illegible]	[illegible]
10	Calumet & Hec	2⅛	2	2	[illegible]	[illegible]
6	Canada D G Ale (1)	10	9⅝	10	[illegible]	[illegible]
12	Canad Pac	7¾	7⅝	7¾	[illegible]	[illegible]
114	Case (J I)	44½	43½	44⅜	[illegible]	[illegible]
3	Caterpil Tract	7⅝	7½	7½	[illegible]	[illegible]
1	Celanese	5⅞	5⅞	5⅞	[illegible]	[illegible]
2	Cent Aguirre (1½)	22⅛	22	22	[illegible]	[illegible]
4	Cerro de Pas	8½	8½	8½	[illegible]	[illegible]
1	Checker Cab	9⅝	9⅝	9⅝	[illegible]	[illegible]
48	Ches & Ohio (2½)	27⅝	26¾	27⅜	[illegible]	[illegible]
8	Ches Corp (2)	17	16⅝	17	[illegible]	[illegible]
2	Chi & E Ill pf	¾	¾	¾	[illegible]	[illegible]
22	Chi & NW	3⅛	3	3⅛	[illegible]	[illegible]
8	Chi Gt West	1½	1½	1½	[illegible]	[illegible]
1	Chi Gt W pf	3¾	3¾	3¾	[illegible]	[illegible]
1	Chi M St P & P	1¼	1¼	1¼	[illegible]	[illegible]
11	Chi M St P & P pf	2	1⅝	1⅝	[illegible]	[illegible]
5	Chi Pneu T	2⅝	2¼	2¼	[illegible]	[illegible]
6	Chi Rk Is & P	2½	2¼	2¼	[illegible]	[illegible]
.20	Chi Yell Cab (1)	6½	6½	6½	[illegible]	[illegible]
1	Chick Cot Oil (¼g)	9⅜	9⅜	9⅜	[illegible]	[illegible]
34	Chrysler	9¼	8⅞	9	[illegible]	[illegible]
1	City Ice & F (2)	9½	9½	9½	[illegible]	[illegible]
.10	C C C & St Louis (1.0) EX	90	90	90	[illegible]	[illegible]
1	Cluett Pea pf (7) EX	90½	90	90	[illegible]	[illegible]
2	Coca Cola (7)	82½	82½	82½	[illegible]	[illegible]
5	Colgate-Palm (1)	7	7	7	[illegible]	[illegible]
6	Col Fuel & Ir	4	4	4	[illegible]	[illegible]
40	Colum G & El (1f)	9¼	9	9¼	[illegible]	[illegible]
2	Colum Carb (2)	26⅜	26½	26½	[illegible]	[illegible]
2	Coml Credit	4⅞	4¾	4⅞	[illegible]	[illegible]
1	Coml Credit A	16	16	16	[illegible]	[illegible]
.20	Coml Credit 1st pf (6½)	70	70	70	......	70
2	Coml Credit pf (1¾)	18½	18½	18½	......	18½
3	Coml Credit pf B (2)	18½	18½	18½	......	18
2	Coml Invest Tr (2)	19¾	19¾	19¾	— ¼	19¼
42	Coml Solv (.60)	13⅛	12¾	13	+ ¼	13
[illegible]	[illegible]	[illegible]	[illegible]	[illegible]	[illegible]	[illegible]
2	Link-Belt (.40)	8	8	8	......	7¾
7	Liquid Carb	15⅝	15	15½	— ½	15⅜
17	Loew's (1)	10	9¾	10	+ ⅛	9⅞
1	Loew's pf (6½)	37⅝	37⅝	37⅝	— ⅞	37½
2	Loft	2	2	2	......	1⅞
10	Lorillard (P) (1.20)	13	12½	12⅞	+ ½	12⅞
19	Louisv & Nash	29½	28¼	29½	+ 1⅛	29
	M					
[illegible]	[illegible]	[illegible]	[illegible]	[illegible]	[illegible]	[illegible]
10	Pac G & El (2)	21	21	21	+ ⅛	20¾
8	Packard Mot	2	1⅞	2	+ ⅛	1⅞
12	Penney (J C) (1.20)	22¼	21⅞	22¼	+ ⅜	22⅛
30	Penn R R (½)	17⅜	16½	17	+ ⅜	16¾
1	Peoples Gas L & C (5)	45	45	45	— 1	45
2	Pere Marq	5	5	5	— 2	4
.80	Pere Marq pf	6⅛	5½	5½	— ⅛	5½
.60	Pere M pr pf	8	7⅛	7⅛	— 1⅜	7
7	Petro Corp	5⅜	5¼	5¼	— ⅛	5¼
1	Phelps Dodge	5¾	5¾	5¾	— ¼	5¾
4	Phila R C & I	2⅝	2½	2⅝	+ ⅛	2½
3	Phillips Pet	5⅝	5⅝	5⅝	......	5⅝
1	Pierce Oil	¼	¼	¼	— ⅛	¼
1	Pittston Co	⅜	⅜	⅜	— ⅜	⅜
2	Plymouth Oil (1)	8	7¼	7¼	— ½	7
1	Prairie Pipe L	7¼	7¼	7¼	+ ⅛	7
8	Procter & Gam (1½)	24½	24	24	......	24
23	Pub Svc N J (2.80)	35	33⅝	34	......	33¾
1	Pub Svc N J 6% pf (6) EX	84	84	84	— ½	83
2	Pub Svc N J $5 pf (5)	73	73	73	— 1	72
14	Pullman (3)	23⅛	22	22⅞	+ ⅜	22¾
5	Pure Oil	3	3	3	— ⅛	3
	R					
46	Radio	3⅞	3¾	3⅞	+ ⅛	3⅞
4	Radio pf B	9¼	9	9	......	9
2	Radio-Keith-O	1⅛	1⅛	1⅛	+ ⅛	1
4	Real Silk	7¼	7	7¼	— ¾	7
.40	Reis 1st pf	2	2	2	......	1¼
2	Rem Rand	3	3	3	— ⅛	3
2	Reo Mot	1½	1½	1½	......	1½
7	Republic Steel	5	5	5	— ⅛	5
1	Republic Steel cv pf	10	10	10	— ⅝	10¼
.80	Reynolds Tob (3)	60⅞	60	60⅞	+ ⅞	60
29	Rey Tob B (3)	30	29⅞	30	+ ¼	30
	S					
2	Safeway Stores (3)	32	31⅜	32	+ ⅜	32
.90	Safe Strs 7% pf (7)	85	83⅛	85	......	83⅛
.10	Safe Strs 6% pf (6)	76½	76½	76½	— ⅞	76
[illegible]	[illegible]	[illegible]	[illegible]	[illegible]	[illegible]	[illegible]
1	Vadsco	⅜	⅜	⅜	— ⅛	⅜
2	Vanadium	10½	10⅛	10½	+ ¼	10
20	Vulcan Detin	16	16	16	— ¼	15½
	W					
1	Wabash Ry	1½	1⅛	1⅛	— ⅛	1¼
2	Wabash pf A	1½	1½	1½	......	1¼
1	Walworth	1	1	1	......	1
12	Warner Pict	1¼	1¼	1¼	......	1¼
3	Warren Bros	3⅞	3½	3½	— ¼	3½
20	Warren Br cv pf	7½	7½	7½	— ¾	7½
2	Wesson Oil & S (½)	11⅛	11⅛	11⅛	+ ⅜	10⅞
.30	W Penn El A (7)	39	37	37	— 1	32¾
.50	W Penn El 7% pf (7)	39¾	38½	39¾	+ 1¼	38½
.20	W Penn El 6% pf (6)	34½	34½	34½	......	33½
1	W Penn P 6% pf (6)	2⅝	2⅝	2⅝	— ⅛	2
3	West Dairy B	⅞	⅞	⅞	......	¾
2	West Mary	5⅝	5½	5½	......	5⅜
33	West Un Tel	19	17⅝	18⅛	......	18
4	Westingh Air (1)	15⅜	15¼	15¼	— ⅛	15⅛
24	Westingh El & M	24	23⅛	23½	— ⅜	23⅜
1	White Rk M Sp	11⅝	11⅝	11⅝	— ⅛	11½
1	Wilcox O & G	2½	2½	2½	......	2¼
1	Wilson A	5	5	5	......	4⅞
10	Woolworth (2.40)	28	27⅝	28	+ ½	28
1	Worth P & M	10¼	10¼	10¼	— 2¼	10
4	Wrigley Jr (3)	37	36½	36½	......	36½
	Y					
4	Yell Trk & C	2⅝	2⅝	2⅝	— ⅛	2⅝
	Z					
6	Zonite Prod	4⅝	4¼	4⅝	+ ¼	4⅝

XD—Ex-dividend. EX—First sale since ex-dividend date or dates. XR—Ex-rights. (a) Plus extras. (b) Including extras. (d) Payable in scrip. (e) Paid last year. (f) Payable in stock. (g) Paid so far this year. (h) Cash or stock. (k) Accumulated dividend paid this year. (m) Also extra cash or stock dividend paid since January 1.

REVIEW OF TRANSACTIONS ON WASHINGTON STOCK EXCHANGE

Total sales since January 1, up to and including Thursday, March 30, giving opening, high, low and closing figures. Compiled by W. B. Hibbs & Co.

Sales		Open	High	Low	Close
	BONDS.				
	PUBLIC UTILITIES.				
$15,000	Ana & Pot Riv R R 1st 5s, 1949	45	48¼	43	43
1,000	Ana & Pot Riv RR Guar 5s, 1949	90½	90½	90½	90½
13,000	Capital Traction 5s, 1947	52½	55½	51¾	52
2,000	City & Suburban Ry 1st 5s, 1942	39	39	39	39
16,000	Georgetown Gas Lt 1st 5s, 1961	103⅛	103¼	101	101
18,000	Pot El Pow cons 5s, 1936	104¾	105¼	103	103
9,500	Pot El Pow gen & ref 6s, 1953	108¾	108¾	105¼	105¼
287,800	Wash Gas Light ref 5s, 1958	94¼	94½	81	81
7,000	Wash Gas Light gen 5s, 1960	105¼	106½	103	103
52,500	Wash Gas Light 6 1933 ser A	100	100¾	100	100
11,200	Wash Gas Light 6s, 1936 ser B	103½	104	102⅛	102⅝
31,000	Wash Ry & El 4s, 1951	89½	91¾	86⅛	87
	STOCKS.				
463	Capital Traction	12	12	8	9
1	N & W Steamboat	86½	86½	86½	86½
47	Pot El Pow pfd	111¼	112	106½	106¾
536	Pot El Pow pfd	108	108	105	105½
185	Wash Ry & El pfd	87⅜	90	80	85
	MISCELLANEOUS.				
114	Lanston Monotype	40	40	38½	40*
55	Mergenthaler	20	20	20	20
5	Woodward & Lothrop pfd	106	106	106	106
	UNLISTED DEPARTMENT.				
1,000	Metropolitan Club 4½s	91	91	91	91

WHEAT VALUES GAIN ON BUYING ACTIVITY

Dearth of Sellers Marks Trading; Corn and Oats Join Advance.

Chicago, April 1 (A.P.).—Higher prices for grain today accompanied active buying based largely on reports that the processor tax would be dropped from the administration agriculture bill.

Definite word came after trading ended that the Senate committee had modified the section which authorized a processing tax, but that the change merely allowed the Secretary of Agriculture to revise the rate if he found an error had been made in fixing the figures. Many reports of dust storms in Kansas contributed to the upward trend of prices.

Wheat closed strong at virtually the day's top, ½ to 1 cent above yesterday's finish; corn, ½ to ¾ up; oats advanced, and provisions unchanged to a rise of 10 cents.

Dearth of Sellers.

An outstanding feature in wheat was a dearth of sellers. Considerable evening up of accounts to prepare for an expected official statement as to the amount of Government-financed wheat holdings was also apparent. Eastern houses were aggressive buyers at times, and the stimulating effect of this was supplemented as a result of persistent demand from miscellaneous sources, though mainly for small lots.

Leading trade specialists said broadening of interest in wheat appeared to be largely due to the fact that the known condition of the domestic winter crop was extremely poor and that a short yield seemed certain. An added incentive to purchase was an authoritative unofficial estimate that the carry-over of United States wheat on July 1 next would not exceed 330,000,000 bushels, compared with 363,000,000 the corresponding time in 1932. Monthly private crop reports to be issued Monday were expected by most traders to prove bullish.

Corn and oats borrowed strength from wheat. Rural offerings of corn were scanty. Oats touched a new high-price record for the season.

Provisions averaged higher with grains.

Futures Price Range.

	Open	High	Low	Close
Wheat—				
May	53⅝	54½	53⅝	54¼
July	54⅛	55¼	54⅛	54⅞
September	54⅞	55¾	54⅞	55⅝
Corn—				
May	29⅞	30½	29⅞	30⅜
July	31½	32⅜	31½	32⅛
September	33	33⅞	33	33⅞
Oats—				
May	19¼	19½	19¼	19⅜
July	19½	19⅝	19⅜	19½
September	19¾	19⅞	19¾	19⅞
Rye—				
May	41⅜	41¾	40⅞	41¾
July	41⅝	41¾	41	41¾
September	41⅞	42	42⅛	41¾
Barley—				
May	30½	30½	30½	30½
July	31¾	31¾	31¾	31¾

Cash Grain.

WHEAT—No. 3 red, 57; No. 2 yellow hard, 55¼.

CORN—No. 3 mixed, 30¼@30¾; No. 3 yellow, 30½@31; No. 3 white, 32¼.

OATS—No. 2 white, 20½; No. 3 white, 19½@20.

WASHINGTON PRODUCE

EGGS—Current receipts, 10½@11; hennery, whites, 11½@12; Government graded and dated white eggs: U. S. extras, large, 20½; U. S. extras, mediums, 15½; U. S. standards, large, 17.

LIVE POULTRY—Fowl: Colored, 13@14; Leghorns, 10@12; old roosters, 7@8; broilers and fryers, 22@24; roasters, 19@20. Turkeys: Young hens, 17@20; young toms, 13@15, and old toms, 10@12. Guineas, 20@35 each.

FRUITS.

[illegible]

VEGETABLES.

[illegible]

BOND SALES ON NEW YORK EXCHANGE

Total sales today, $5,916,000; previous day, $11,773,000; week ago, $4,043,000; year ago, $5,275,000; two years ago, $5,200,000; January 1 to date, $861,552,000; year ago, $770,360,000; two years ago, $735,047,000.

U. S. GOVERNMENT BONDS.
(Dollar and Thirty-seconds. Sales in $1,000.)

CORPORATION BONDS.

FOREIGN BONDS.

[illegible]

NEW YORK CURB MARKET

Total stock sales today, 60,000 shares; year ago, 126,890 shares; January 1 to date, [illegible]

DOMESTIC BONDS.

FOREIGN BONDS.

[illegible]

†Officially listed.

Other stocks and bonds are traded on the Curb Exchange as "unlisted." They include those of corporations from which the exchange has deemed it unnecessary to require financial statements such as must be filed periodically if listed. The exchange states it investigates at regular intervals the financial status of "unlisted" securities.

XD—Ex dividend. EX—First sale since ex dividend date or dates. XR—Ex rights. (a) Plus extra or extras. (b) Including extra or extras. (d) Payable in scrip. (e) Paid last year. (f) Payable in stock. (g) Paid so far this year. (h) Cash or stock. (m) Also extra cash or stock dividend paid since January 1. (ur) Under rule. (ww) With warrants. (xw) Without warrants.

Firmer Materials In Metal Markets

Scrap Prices Advance as Demand for Pig Iron Improves.

New York, April 1 (A.P.).—Firmness of raw materials featured an otherwise quiet steel market during the past week.

Scrap prices continued their steady advance, while the recently improved demand for pig iron resulted in higher quotations in Eastern territory.

The trade is still awaiting to see if proposed advances in galvanized sheets will be put into effect. Demand for finished products during the week was spotty, but with a slight improvement steel ingot production advanced a point to 15 per cent of capacity, according to trade estimates.

Copper Remains Dull.

Copper remained dull following return of the market to the 5-cent level. Sellers were unwilling to make further concessions and consumers were not bidding. There was some increase in offerings for export at declining prices owing to poor demand here, but unsettled European political conditions, particularly in Germany, checked foreign buying.

World's copper production is still said to be in excess of consumption.

Tin was steadier on moderate buying for spot delivery. Importers were reserved owing to small supplies in this country, as well as a favorable view of the world's statistical position. Reports of improving tin plate production in some districts was also regarded as encouraging.

Lead Becomes Dull.

Lead became dull following recent declines. Consumers who had supplied April requirements on the active buying move of early last month were not inclined to reenter the market, but there was also little selling pressure.

Opening of books for May delivery brought in some moderate orders. Zinc eased under the influence of increased offerings by smaller smelters, poor demand from consumers owing to restricted steel mill operations and a decline in ore prices at the previous week-end. However, there were renewed reports of proposed curtailment of ore production for the coming few weeks, causing a slightly steadier undertone at the close of the week.

There was still no change in nominal quotations for antimony. Business was restricted to a retail basis.

Rubber Closes Quiet.

New York, April 1 (A.P.).—Crude rubber futures closed quiet. May, 3.00; July, *3.08; September, 3.18; December, 3.28.

Smoked, ribbed, spot closed *2.96.

*Nominal.

COTTON PRICES RISE ON TRADE'S BUYING

July Closes at 6.50 With General Market Up 10 to 11 Points.

New York, April 1 (A.P.).—Cotton advanced about 50 cents a bale today on trade and commission house buying, together with week-end covering. July contracts sold up to 6.52, or 12 points net higher, and closed at 6.50, with the general market closing very steady at net advances of 10 to 11 points.

The opening was 1 point lower to 2 points higher. Trading was quiet at the start, but became more active later, while offerings remained light and prices worked up rather sharply with May advancing to 6.35 and October* to 6.72.

A little realizing was encountered at these figures, but it was readily absorbed, and closing quotations were within a point or two of the best on active positions.

Source of Buying.

Some commission house buying was attributed to the inflationary theory with reference to commodity values. The comparatively small volume of offerings left the market sensitive to buying orders and prices advanced on a moderate demand.

Liverpool cables were considered lower than due on the New York close of yesterday, but private advices said that Bombay and local selling there had been absorbed by trade calling and American straddle buying with the tone steady.

The amount of cotton on shipboard at United States ports at the end of the week was estimated at 130,000 bales, against 191,000 last year.

Futures Price Range.

	Open.	High.	Low.	Close.
May	6.26	6.35	6.24	6.34
July	6.43	6.52	6.41	6.50-51
October	6.62	6.72	6.61	6.70-71
December	6.75	6.85	6.75	6.85
January	6.79	6.90	6.79	6.91
March	6.93	7.04	6.93	7.04

Cotton Seed Oil.

Bleachable cotton seed oil was steady today, influenced by the firmness of cotton, the better trend of grains and steady hog market. Final prices were 7 to 10 points net higher. Trading was light with sales of only three contracts, or 450 barrels. Bleachable spot closed 3.85; May, 4.00; July, 4.13; September, 4.28; October, 4.26.

1500 Packages of Food Given via Bread-Box

More than 1,500 pacakages of bread and other foods were contributed last week to needy families of the Garnet-Patterson Junior High School and the Salvation Army by members of the school through the use of the "Bread Box."

The "Bread Box" was established early in January and is supported by more than 300 pupils and teachers who contribute bits of food each Monday.

Steel Prices Unchanged.

New York, April 1 (A.P.).—Steel prices unchanged.

LIVE STOCK PRODUCE

CHICAGO.
(Associated Press.)

[illegible]

NEW YORK.

[illegible]

BALTIMORE.

[illegible]

PHILADELPHIA.

[illegible]

Stabilization Group Reduces Holdings of Wheat Futures

(Associated Press.)

The wheat futures holdings of the Grain Stabilization Corporation, which at one time amounted to as much as 257,000,000 bushels, had been reduced to 11,911,000 bushels at the close of the markets yesterday.

This was announced by Henry Morgenthau, jr., chairman of the Farm Board, who said the holdings had been cut from 30,391,000 bushels on March 7. The peak figure was registered on June 30, 1931.

Previously, Morgenthau had announced that no cash wheat was held by the corporation except 45,000,000 bushels being turned over to the Red Cross for relief purposes at the direction of Congress.

The chairman also said that in carrying out his "policy of economy and retrenchment" in Farm Board affairs he had "caused substantial reductions to be made in the operating personnel of the Grain Stabilization Corporation."

"A revised budget of the corporation for the month of April," he added, "shows proposed salary payments of $6,408 as compared to a pay roll of $24,410 in February and $22,868 in March."

There has been considerable criticism of the salaries paid Stabilization Corporation officials, senators and representatives contending they were excessive.

Soon after he assumed his new position, Morgenthau estimated that losses from the board's stabilization and other operations during the Hoover administration were about $350,000,000.

Of the original $500,000,000 revolving fund given the board, he explained, there was a balance of approximately $38,000,000 in cash and "good loans."

He added that James C. Stone, the former chairman, had estimated the latter would bring the assets of the board to between $140,000,000 and $159,000,000.

As soon as stabilization wheat futures have been disposed of, Morgenthau has announced that the Grain Stabilization Corporation will cease to function.

It is a corporation created under the farm marketing act to conduct stabilization operations in grain in an effort to boost prices.

EARNINGS BOOSTED BY GAS COMPANIES

Washington Nets $115,223 in February; Georgetown Gross $135,439.

By THOMAS M. CAHILL.

Statements of operation of Washington and Georgetown Gas Light Cos. for February and the first two months of 1933 were made public yesterday.

Operating revenues of Washington Gas Light Co. were $585,440, as compared with $549,029 in February, 1932, or an increase of $36,411. Operating expenses, including taxes and uncollectible bills, totaled $358,959, in comparison with $352,661 in February, 1932, leaving a net operating income of $226,481, against $196,367 last year. Nonoperating income decreased from $1,196 to a deficit of $4,367 this year, leaving a gross corporate income in February of $222,114, compared with one of $197,563 in the month last year. After interest deductions, the company reported a total net income for the month, before dividends, of $115,223, compared with one of $129,986 in February, 1932.

Earnings for Two Months.

The company also reported earnings for the two months of the present year, showing operating revenues of $1,145,703, against $1,122,740 a year ago. Operating expenses, taxes and uncollectible bills called for $724,392, compared with $704,820 last year, leaving an operating income of $421,311, against $417,920 in 1932.

Nonoperating income declined $7,308, resulting in a gross corporate income of $412,836, compared with $416,753 for last year. After interest deductions, the net income totaled $225,234, against $282,682 for the same period last year or a decrease of $57,448.

Operating revenues of Georgetown Gas Light Co. amounted to $135,429 against $127,942 in February last year, an increase of $7,487. Operating expenses including taxes and uncollectable bills, totaled $126,950 in comparison with $105,505 in February, 1932, leaving a net operating income of $8,479 against $22,437 for the previous year.

Nonoperating Income.

Nonoperating income receded from $1,624 to $1,536 this year, leaving a gross corporate income in February of $10,015 compared with $24,061 in the month last year. After interest deductions, the company reported a net income for the month of $5,675 against $19,520 in February, 1932.

The company also reported earnings for the two months of the present year showing operating revenues of $260,558 against $247,700 a year ago. Operating expenses, taxes and uncollectable bills called for $243,666 against $205,280 last year, leaving an operating income of $16,892 compared with $42,420 in 1932.

Nonoperating income increased $648, resulting in a gross corporate income of $20,784 in comparison with $45,664 for last year. After deducting interest charges, the net income totaled $12,095, against $36,595 for the same period last year, or a decrease of $24,500.

Common Shares Added.

Waggaman, Brawner & Co., Inc., announce that Incorporated Investors, largest Boston-type investment fund, have added 35,500 shares of the common stocks of leading American companies to its investment portfolio during the first quarter of 1933. Seven new stocks were added, making a total of 41 securities now in the portfolio, the largest number ever held, the local firm states.

The new stocks added were Atchison, Topeka & Santa Fe, 5,000 shares; Chesapeake & Ohio, 10,000 shares; Commercial Solvents, 10,000 shares; Delaware & Hudson, 6,000 shares; Owens Illinois Glass, 3,000 shares; United Aircraft, 7,500 shares; United Fruit, 7,500 shares.

The stocks sold were American Tobacco B, 2,000 shares; Consolidated Gas of New York, 10,000 shares; W. T. Grant, 1,500 shares; National Dairy Products, 10,000 shares; Union Pacific, 2,500 shares.

Waggaman, Brawner & Co., Inc., are disbursing a circular showing all changes and a complete portfolio of Incorporated Investors.

Fairfax Seeds Bought To Distribute to Needy

The Welfare Bureau of Fairfax County, Va., which last month made an appeal for money or seeds for garden planting to distribute among the needy, has been unable to obtain any donations from residents of the county, but with the cooperation of the Fairfax County Chapter of the American Red Cross it has been able to purchase at a small cost about 300 packages of seeds weighing about 3 pounds each.

These seeds will be distributed among the needy. Many persons so aided would otherwise be on the county poor list, as they would not have funds to purchase seeds and support their families.

1,800-Pound Tombstone Stolen.

Tulsa, Okla., April 1 (A.P.).—An 1,800-pound granite tombstone was stolen last night from Sinnett Cemetery at Keystone.

U. S. TREASURY RECEIPTS.

(Associated Press.)

Treasury receipts for March 30 were $4,517,709.48; expenditures, $8,020,122.47; balance, $503,445,916.61. Customs duties for 30 days of March were $16,641,717.03.

COMMODITY PRICES ADVANCE IN MARCH

Strength of Staples Makes Up for Dull Drag of Securities.

New York, April 1 (A.P.).—If March, the most tempestuous month in recent financial history, left little mark on security values, principal commodities have at least started a new month substantially higher.

Strength of such staples as wheat and sugar this week have compensated in part for the dull drag of securities.

As measured by price averages, stocks and bonds had virtually lost, by the end of the week, what little had been left of the violent upswing in prices which greeted the resumption of trading after the banking holiday.

Wheat Up 2 Cents.

But wheat pushed up about 2 cents during the week, and stood some 6 cents over the levels of March 3, the last day of trading before the banking suspension.

Cotton failed to make further headway this week, but at least ended March a dollar or so a bale above the prices of March 3.

The past week or so has seen a notable shifting of speculative interest away from securities to commodities. Reasons for this were conflicting and obscure. Wheat has been helped by bullish estimates of the winter crop, and raw sugar futures by Cuban plans to reduce the American export quota.

Cause of Share Relapse.

Inflation talk also continues to motivate some speculators in commodities, according to commission house reports, but at the same time, the realization that nothing inflationary has actually been started by the new administration has been a factor in the relapse of shares.

The past week has brought clearer evidence, statistically, of the rebound of business, after the extreme slump of the first half of March. But the first quarter has closed with the knowledge that corporate earnings have not improved, which in itself has been sufficient to inspire caution toward securities.

March usually sees the spring peak in such barometers as steel production and freight movement, but in view of the interruption imposed by the banking crisis, analysis point out that the spring upturn may continue later than usual.

Bride Asked to Draft Taxicab Legislation

The Public Utilities Commission is planning to renew its fight for legislation to require financial responsibility in taxicab operation, Maj. Gen. Mason M. Patrick, chairman, revealed yesterday. Corporation Counsel William W. Bride has been asked to draft an appropriate bill.

A futile battle, in which People's Counsel Richmond B. Keech sided with the commission, was waged in the Seventy-Second Congress for similar legislation.

15,000 Visit "Old Ironsides."

San Francisco, April 1 (A.P.).—Special trains from Nevada and northern California points today brought more than 15,000 school children to San Francisco to see "Old Ironsides," the Navy frigate Constitution.

BANK STOCKS

New York, April 1 (A.P.).—Over the counter market.

BANKS.	Bid.	Asked.
Bank Manhattan (2)	17½	19
Chase National (2)	19¾	21¾
Commercial (8)	121	131
Fifth Avenue (44a)	1270	1320
First National (100)	985	1035
National City (1)	20½	22⅛
Public (2)	17¾	19¼
TRUST COMPANIES.		
Bankers (3)	72	77
Brooklyn Trust (4)	72	77
Central Hanover (7a)	104½	108½
Chemical (1.80)	30¼	32¼
Continental (1.20)	11⅛	12⅝
Corn Exchange (4)	43¾	45¾
Empire (1)	15¾	17¼
Guaranty (20)	221	226
Irving (1)	14¾	16¼
Manufacturers	13¾	15¾
N. Y. Title & Trust	½	1½
N. Y. Trust (5)	65½	68½
Title G. & T (3.20)	13⅝	15⅝
United States (60)	1355	1405
INSURANCE.		
Aetna Cas. (1.60)	32¾	34¾
Aetna Fire (1.60)	18¾	20¾
Aetna Life	9⅝	11⅝
Agricultural (2)	31	36
Am. Surety	7⅜	9⅜
Baltimore Amer	1⅜	2⅛
Boston (16)	319	344
Conn. Gen. Life (1.20)	14⅜	16⅜
Fid. & Dep (4)	15¾	17¾
Firemen's Ins. (.60)	4⅜	5⅜
Frank Fire (1)	8⅛	9⅝
Glens Falls (1.60)	17¾	19¾
Globe & Rut.	2⅞	12⅞
Great Amer. (1)	7⅝	9¾
Hanover (1.60)	16	18
Hartford Fire (2)	26¼	28¼
Home Ins. (1)	10	11½
Mass. Bond	9⅞	12⅞
National Fire (2)	29¼	31¼
National Liberty	2⅜	3⅜
N. Y. Fire	7⅜	9⅜
Phoenix (2)	39¼	41¼
Prov. Wash. (.80)	13⅞	15⅞
St. Paul Fire (6)	99⅛	104⅛
Sun Life	179	229
Travelers (16)	199	214

a Including extras. b Paid last year

U. S. GOVERNMENT and ALL BONDS
Bought—Sold—Quoted
Robert C. Jones & Co.
Shoreham Bldg. ME. 2922-23-24

DEALERS IN COTTON SEE FIRMER PRICES

Further Loss During Week Regarded as Beginning of Resistance.

(Associated Press.)

A further decline of 12 to 17 points in cotton prices is regarded to have strengthened the technical position of the market to such a degree that resistance may be expected to further shocks.

The average price of middling ⅞-inch was 6.16 cents a pound on March 31, compared with 6.24 a week earlier, and the May future ranged from 6.24 to 6.30 cents.

While there has been little disposition to go short of the market, liquidation has been quite drastic, enough perhaps to make contracts attractive on receipt of favorable farm relief news from Washington.

Commodities Studied.

While awaiting the administration's policy on regulation of stock exchanges, investment interest has been looking at commodities. Speculators are trying to appraise the effect of farm relief legislation on the various markets before taking a position. Many believe any view impossible until a final draft of the bill is received.

In the meantime, traders are cautious and the market only temporarily responsive to large-scale purchases, follow-through buying still failing to materialize.

Although discussion of the farm bill tends to restrict speculative and investment interest, some market observers expect a lot of activity when the trade understands just what the measure is to be. There seems to be more leaning toward the idea that it is not logical to believe the authorities at Washington contemplate doing anything that would seriously injure the market or upset the natural laws of supply and demand.

Advice of Merchants.

For the most part, cotton merchants advise keeping to the constructive side, taking advantage of price recessions to acquire contracts.

It is considered remarkable the way world consumption of American cotton keeps up. According to the New York Cotton Exchange Service it amounted to 8,000,000 bales during the first seven months of the current season, compared with 7,200,000 bales for the same period last year and 6,300,000 the season before that.

The total visible supply of American cotton now is 8,860,000 bales, whereas at this time last year it was 9,027,000 bales. The rate of decrease in the visible supply, however, is less than a year ago and exports smaller.

Goods Centers Quiet.

Dry goods centers said the last week was quiet with operations very limited and quotations slightly lower than the week before. New York trade reports, however, said cotton opened the month somewhat firmer on goods for early shipment. Philadelphia reports said the improvement in retail trade indicated that buying of Easter requirements probably would be crowded into the next two weeks.

Mills were reported to have held steady at present market levels on print cloths and refused to accept bids from buyers a shade under the current range. The observation was made that at a time when buying is light and cautious, although increasing steadily in several places, it is interesting to note that merchants are discussing more hopeful features of business which appear to be growing clearer to them.

It was said that recent shopping weather was quickly reflected in more activity in retail stores and the feeling prevails in primary channels that April is going to be a much more satisfactory month than March. The spurt in Easter orders of ready-to-wear garments was considered the result of confidence that a sharp pick-up in business will appear during the next two weeks.

Wall Street Briefs

New York, April 1 (A.P.).—Sales of Safeway Stores System in the four weeks ended March 25 totaled $15,885,573, a decrease of 14.5 per cent from the corresponding periof of 1932.

Freight loadings of the Atchison, Topeka & Santa Fe Railway in March totaled 85,940 cars, against 78,397 in February, and 100,455 in March, 1932.

The New York Federal Reserve Bank today reported no change in the country's monetary gold stocks.

The Bank Stock and Unlisted Dealers Association is changing its name to the New York Security Dealers Association.

A New York Cotton Exchange membership sold today for $12,500. This is a drop of $1,500 from the last transaction.

Standard Statistics Co. reports 368 unfavorable dividend changes in March, compared with February's total of 122. The aggregate for the first three months of 1933, however, was lower than for the corresponding period of last year—625 against 892.

B. W. Dyer & Co., sugar economists, estimate sugar consumption in the United States in February at 381,625 long tons, a decrease of 1 per cent from a year ago.

Personnel changes in the North American Co. include appointments of R. Gilman Smith as assistant vice president and Charles E. Neil and Edward M. Thierry as assistants to the president. Smith was formerly statistician. Neil continues in charge of research and Thierry in charge of advertising.

Denies Hitting Wife But Admits Kick.

Denver, April 1 (A.P.).—William Adams in police court here denied striking his wife when angered because their baby awakened him. He said he couldn't have hit her because he had a sore arm. Later, however, he admitted kicking his spouse and was fined $200.

TIME TO BUY GOOD COMMON STOCKS
INCORPORATED INVESTORS
(Established 1925)
IS A MUTUAL FUND UNDER CONSTANT SUPERVISION
Circular on Request
Waggaman, Brawner & Co., Inc.
1700 Eye St. ME. 3860

CHEST ALLOWANCE TO HOSPITALS CUT

New Policy Limits Rate to $4 per Patient per Day Maximum.

A new policy for financing the community service of hospitals, including the Children's Hospital, has been adopted by the board of trustees of the Community Chest.

Under the new plan, member hospitals will be paid at the rate of a maximum of $4 per patient per day for each day of free or part-pay ward service rendered. Formerly the member hospitals were reimbursed on the basis of the actual cost per patient per day, which in some hospitals runs much higher than $4 a day.

"The Community Chest can not assume responsibility for operating deficits of hospitals," a report of the budget committee of the Chest, points out. "The responsibility of the Community Chest is to reimburse member hospitals at a fair rate or for the actual service rendered to its beneficiaries. The patient day is the unit of hospital service. All hospitals are to be paid at the same amount for the same unit of hospital service rendered, without reference to various costs of the hospitals."

The plan of paying hospitals a flat amount for each patient day eliminates detailed budget work and leaves each hospital free to manage its own affairs, it is pointed out.

Objects of the new plan are to conserve the gifts of contributors, to encourage economy of operation of hospitals, to reimburse hospitals on this relative community service and to make available funds go as far as possible in the case of the sick poor.

Southeastern U. Banquet Is Held

Program Is Presented by Glee Club; Dancing Is Feature.

Officials, faculty members and students of Southeastern University joined with alumni and other friends of the institution last night at the annual banquet and dance of the university at the Mayflower Hotel.

The university's glee club, under direction of Prof. Fred J. Eden, made its public debut to augment an elaborate program of entertainment.

Brief addresses were made by Chester Adams, president of the Alumni Association; Ruth Horn, A. M. Jones, Robert Gahagan, Arthur R. Wise, N. M. Henry, Hugh O. Crow, Ronald Eicher and Lewis A. Hester, class presidents.

Heart Trouble Blamed In Death of Prisoner

Special to The Washington Post.

Cumberland, Md., April 1.—The coroner's jury investigating the death of Frank C. Oyerly, 49, former Baltimore & Ohio Railroad employe, found dead in his cell in the county jail this afternoon rendered a verdict of death from organic heart trouble. The law requires the coroner to hold an inquest in all cases of death in jail, regardless of circumstances.

Oyerly had been placed in a cell to answer a charge of drunken driving after his car ran into a fence near Allegany Grove. His wife was with him at the time. Oyerly was able to walk to the jail without assistance.

Nurse Sues Telephone Company for $1,000

Hagerstown, Md., April 1.—Miss Mary E. Miller, graduate nurse, is asking $1,000 from the Chesapeake & Potomac Telephone Co. for alleged negligence on the part of an operator of the company.

She alleges in January, 1932, an operator told a prospective customer her phone was disconnected and as a result she lost six weeks' nursing. Her phone, she says, was not disconnected. She also contends in the bill that her credit standing was also placed in jeopardy.

Dr. Stockdale Lenten Lecturer at Hotel

Dr. Allen A. Stockdale, pastor of the First Congregational Church, is giving a popular series of Lenten lectures in the rose room of the Washington Hotel on Wednesdays of each week during Lent.

His subject for Wednesday is "Jesus, the Matchless Master." The lectures are open to the public and are from 11:30 to 12:15 at noon. The last lecture will be given April 12 and its subject is "The Certainty of Immortality."

Speedy Plane Secret Claimed by Inventor

Claiming to have discovered a secret of flight that would make possible a speed of 500 miles an hour by airplanes, Walter E. Wallick, of Salt Lake City, Utah, said yesterday that he had filed an application for letters patent at the Patent Office.

The inventor, who is a mechanic, said that his discovery was the result of 25 years of study and that he had crystallized his ideas about three years ago. The novelty of the invention is embodied in the design of the wings of a plane.

Falls Church Rector Talks Here Thursday

The Rev. Clarence Stuart McClellan, rector of the old Falls Episcopal Church at Falls Church, Va., will give an illustrated travel talk on his experiences in Palestine and the Holy Land Thursday night in the Parish House of St. Margarets Episcopal Church at Connecticut avenue and Bancroft place.

The talk will be illustrated by hand-colored lantern slides made personally for Mr. McClellan during his stay in Jerusalem.

Mussey Tent Will Place Wreath on Tomb Today

Members of the Mrs. Ellen Spencer Mussey Tent of the Daughters of Union Veterans of the Civil War will gather at the Tomb of the Civil War Unknown in Arlington Cemetery at 3:30 p. m. today to place a wreath in the name of the national organization.

An invitation is extended to all organizations allied with the Grand Army of the Republic and other patriotic organizations to attend the ceremony.

Travel and Resorts

FISHING IN CAROLINA BEGINS ON APRIL 16

Trout Streams in Western Section of Tarheel State Comprise 3,000 Miles.

Special to The Washington Post.

Asheville, N. C., April 1.—Anglers are dusting off their trout fishing tackle, oiling their reels and adding to their collection of flies in anticipation of the opening of the trout fishing season in western North Carolina on April 16. Over 3,000 miles of trout fishing waters exist in this section, and many of the streams have a national renown among anglers.

Among streams which will be opened to public fishing are numbers of fine streams within the boundaries of the Great Smoky Mountains National Park and, at a later date, several streams in the Pisgah National Game Preserve and in the four North Carolina State game preserves, located in this section. Opening dates of game preserve streams will be announced later.

With the exception of four streams, which have been closed for stocking purposes, the over 300 miles of trout streams in the North Carolina portion of the Great Smoky Mountains National Park will be opened to fishermen on April 16. The streams closed this year for stocking with brook and rainbow trout are Bradley Fork of Oena Lufty River, Twenty-Mile Creek, Forney Creek and Deep Creek.

Among the famous streams in the national park is the renowned Cattaloochee Creek, the site for the new dude ranch to be opened April 15 in the national park having been chosen on this famous fishing stream. Fishing will be particularly good this season in the streams located in the more remote sections of the national park wilderness area, and many anglers will penetrate the deeper forested areas this year in search of sport.

The stocked streams of the Pisgah National Game Preserve, near Asheville, will be opened for a limited period to anglers during the latter days of April or the early part of May. These streams, kept stocked with trout, are a paradise for anglers, and usually are opened for a period of approximately 30 days. Open periods are governed by the supply of trout and by the hazard of fire in the national forest. Similar conditions govern the opening of streams in State game preserves. The State trout season on all other streams will continue until September 1.

Painting Bought By Mrs. Roosevelt.

First Lady Acquires Water Color by O'Hara in Visit to Museum.

Mrs. Franklin D. Roosevelt visited the Corcoran Gallery of Art during the week just past and purchased from the special exhibition of watercolors, by Eliot O'Hara, there on display, a painting entitled "Rio From Nictheroy." Mrs. Roosevelt consented to allow her purchase to remain on public view throughout the course of this exhibition, which will close April 23.

Announcement is made that C. Powell Minnigerode, director of the gallery, has been chosen a member of the jury on award for the international exhibition of the Carnegie Institute, to be held in Pittsburgh next year. All three members of this jury are directors of art institutions. This is believed to be the first occasion of its kind for which a jury composed entirely of other than professional artists will function.

The other two members are Dr. Robert D. Harshe, director of the Art Institute of Chicago, and Neyric R. Rogers, director of the City Art Museum of St. Louis.

Vacation Is Not in Sight, Roosevelt Advises Kump

Special to The Washington Post.

Berkley Springs, W. Va., April 1.—President Franklin D. Roosevelt, in a letter to Gov. H. G. Kump of West Virginia, in answer to the governor's invitation to him to establish a summer White House here, expresses his appreciation of the hospitality, but says he does not see any immediate prospects of getting away. The latter was forwarded here by the governor.

The invitation was extended at the request of Berkeley Springs, because there is available here water with the same medicinal qualities which attracts the President twice yearly to the baths in Georgia.

Time Table of Big Events Prepared for Ocean-Goers

Amazing Variety of Attractions in Europe This Summer Ranges From Impressive Church Observances to Music Festivals and Bull Fights.

Journeys to Europe are usually undertaken in order to see foreign lands. Sometimes oceans are crossed because the traveler wishes to be present at some great event, to attend a convention or an international sport tournament taking place abroad. If these two objectives are combined, the result is a journey of unusual interest. In order to plan an itinerary which would coincide with some of the special events it is necessary to know just what is being offered this year in the lands across the sea.

To help the traveler make his journey as interesting as possible, the American Express Co. has gathered together this summary of foreign events, and suggests that the intending traveler consult this list when outlining his route, in order to include the events of especial personal interest to him.

Europe is in an interesting mood this year. Conferences, parleys, festivals, art exhibits, Holy Year ceremonies, conventions, carnivals, fairs, sport tournaments, races, opera and processions, they are all there to suit the varying tastes of the hundreds of thousands of Americans who will cross the Atlantic in 1933 to take advantage of the lower travel rates and to be spectators at Europe's "Big Show."

Following is a list for the months of June, July, August and September, 1933:

England.

JUNE—
2—Racing, "The Oaks," Epsom, near London.
3—The king's birthday. Royal military ceremony—Horse guards' parade—London.
5—Lawn tennis, Essex championship—Southend-on-Sea.
5-9—International Building Congress—London.
5-12—Festival of Music and Drama—Canterbury Cathedral.
10-17—Exhibition, Empire and Trades—Westcliff-on-Sea.
12-24—International Chess Congress—Folkstone.
21-22—Champion dog show—Blackpool.
23—Prince of Wales' birthday.
24—Cricket, England vs. West Indies—London (Lord's).
During month—International opera season—Covent Garden, London. Art exhibition—Royal Academy, Burlington House, London. Shakespeare Dramatic Festival—Stratford-on-Avon. Theatrical Garden Party—Regents Park, London.

Wales.

23-24—Welsh League of Youth Olympiad—at Swansea.

France.

11—Festival of St. Amabel—Riom.
23—"Pardons"—St. Jean de Doight and at Treboul.
25—Horse racing, the Grand Prix—Paris.

Germany.

1—Chamber music concerts at the Castle—Bruchsal.
3-5—Swabian Homeland Festival—Stuttgart.
4—Shepherd dance at 8 p. m., with castle serenade and illumination of city—Rothenburg-o-Tauber. 700th anniversary—Pirna, Saxony.
5—Performance, "The Master Drink"—Rothenburg-o-Tauber.
17—600th anniversary celebration opens—Neustadt.
24—Summer Solastice Celebration—Brocken, Harz Mountains. Twelfth Mozart Festival opens—Wurzburg.

Holland.

9-16—Meeting International Society of Contemporary Music—Amsterdam.
12-14—Wagner festival—Amsterdam.

Italy.

3—The festival of Monte Vergine—Naples. Also held on the Day of the Nativity, with pilgrimage to the Sanctuary, beginning on Saturday and continuing over Whit Sunday.
5—Whit Monday pilgrimage at Rome to the "Divino Amore," with race of vehicles. On the Via Ardeatina—Rome.
6—Independence Day, celebrating unification of 1870.
13—Feast of St. Anthony—Padua.
18—Public processions of religious orders throughout Italy. Special Corpus Christi festival—Orvieto, Villa Oratava. The "Inflorata," with wild flowers scattered on streets—Genzano. Grand Prix motorcycle races—Turin.
24—Calcio fete—Florence. Feast of St. John, near St. John Lateran—Rome.
26—"The Voto," renewal of the vow with procession—Asissi.

Norway.

26—Yacht races for gold cup opens—Hanko.

Sweden.

16-18—International yacht races—Stockholm.
17-19—Grand choral festival of 2,000 voices—Gothenburg.
20-July 16—350th anniversary celebration of Town of Mariestad.
22-July 16—Exhibition of arts and handicrafts—Vastervik.
26-July 4—Congress of International Council of Women—Stockholm.
26-July 10—International Power Congress—Stockholm.

Switzerland.

11-Sept. 15—William Tell plays in open air every Sunday—Interlaken.
15—Corpus Christi procession in costume—Kippel.
18—Horse races—Yverdon.
24-26—Flower Festival of the Nations—Geneva.

Spain.

4—Bull fights—Barcelona.
12—Bull fights—Algeciras.
14—Fete, concerts and bull fight—Granada. Corpus Christi celebration opens—Toledo.
22-29—Fireworks of St. John celebration—Alicante.
23—Field dancing and fireworks—Barcelona.
30—St. Peter's fete—Granada.

JULY.

England.

June 26-July 8—Lawn Tennis Championships—Wimbledon, near London.
1—Dominion Day—Canada.
1—Motor racing, British Empire Trophy—Brooklands, near London.
4—Independence Day. American Society's Banquet and Ball—London.
5—British Empire Garden Party—(Roehampton) London.
5-8—Rowing, Henley Regatta—Henley-on-Thames.
7-29—Art exhibition, Society of Graphic Arts—Royal Institute Galleries, London.
12-13—Old English fair, flower show and trade exhibition—Cheltenham Spa, London.
15—Polo, Military handicap challenge cup final—Roehampton, London.
17—Highland gathering—Isle of Man.
29—Athletics, Great Britain vs. France—London.
During month—Art exhibition, British and Dominion artists—New Burlington Galleries, London.

Ireland.

2—International athletic meeting—Croke Park, Dublin.
25-26—British medical conference—Dublin.
26-28—Golf, Irish open championship—Malone, Belfast.
29-August 4—International teachers conference—Dublin.

Scotland.

3-7—Golf, open championship—St. Andrews.
8—"Border" games—Jedburgh.
15-22—Scottish week—Morecambe and Heysham.
26—Agricultural show—Aberdeen.

Belgium.

2—"Blessing of the Sea"—Ostend.
3—Festival of St. Rombald—Malines.
6-21—Town festival opens, carillon concerts every Sunday, Wednesday and Saturday—Bruges.
16—The Ommegang and procession of the giants—Brussels.
21—Independence Day.

Denmark.

2—Horse races (every Sunday)—Klampenborg and Charlottenlund.
4—Danish-American celebration—Rebild National Park, Aalborg.

Germany.

15-23—German Bowling Association championships, attended by all nations including America—Frankfort-on-Main.
16-23—"Taenzelfest," folk day—Kaufbeuren. International automobile races—Nuerburgring.
18—Wagner festival giving "Rienzi"—Munich.
20—Wagner festival giving "The Flying Dutchman"—Munich.
21—Wagner festival giving "Der Meistersinger"—Bayreuth. Mozart festival gives performances throughout the month—Munich.
22—Wagner festival giving "Parsifal" Bayreuth. Wagner festival giving "Tannhauser"—Munich.
29—Esperanto World Congress opens—Cologne.

France.

2—"Pardons"—Plouhean and Crozon.
3—"Pardons"—Plouhean.
5-9—International Congress Protection of Childhood—Paris.
9—"Pardon"—Spizet. Fete de Gayant with effigy procession—Donai.
8-22—International Council of Nurses—Paris.
14—Fete Nationale, celebrating fall of Bastile, parades, dancing, fireworks—Paris.
16—"Pardon"—Landivisiau.
23—"Pardon"—Gueslesquin.

Holland.

8—Holy procession—Bois le Duc.

Italy.

1—International sail regatta opens—San Remo.
1-10—Tennis tournament—Brioni.
2—Procession to Sanctuary of Barbano—Grado. First Palio races, Plaza del Campo—Siena. International auto race (Mountain-European championship)—Susa.
6—Fete of Our Lady of the Graces—Scanno.
8—International motorcycle races—Como.
15-Sep. 15—Golf matches, for Red Cross Cup—Carezza al Lago.
16—Festival of the Redeemer with fete on Grand Canal at night—Venice. Procession of the Carmine from Church of Sant' Agata to that of San Crisogono—Rome.
23—"Cup of the Sea" motorcycle race—Livorno.
30-Aug. 2—"The Pardon"—Asissi.

Norway.

3—Yacht race from Oslo to Hanko.
5-9—Royal Norwegian regattas—Hanko.
10—Yacht races for "one-ton cup" open—Hanko.
29—St. Olav's Day, eleventh century king—Malhaugen, near Lillehammer.

Sweden.

2—Swedish Derby race—Jagersro.
10-Aug. 13—Gymnastic courses open—Lund.
12-17—International yacht races—Gothenburg.
15-17—International yacht races—Gothenburg.
22-31—International tennis matches—Bastad.

Switzerland.

2—Horse races—Lausanne.
8-16—International horse races—Lucerne.

Spain.

1-August 15—International Fair. Yacht races, bull fights, dances, golf and tennis matches—Santander.
2—Exhibition of luminous fountains—Montjuich, Barcelona.
7-12—Fair at San Fermin, with bull fights—Pamplona.
15-31—Fair of St. Jacques—Santiago de Compostela.
16—Auto races—Bilbao. Water carnival—Las Palmas, Canary Islands.
24—Fete and bull fights—Leon. Water pageant—Lloret de Mar, Gerona. Fair—Santa Cruz de Tenerife.
26—Popular celebrations—Astorga Leon.

AUGUST.

England.

7—Keswick sports (wrestling, guide races, &c.)—Keswick Lake District.
11-12-14—Yachting, Babbacombe Regatta—Torquay.
12—Grouse shooting begins.
21-28—Carnival—Southend-on-Sea.
28—Congress, Association of Organists—Northampton.
28-Sep. 11—Model engineering exhibition, Old Horticultural Hall—London. During month, summer school of dramatic production, Citizen House Bath.

Ireland.

8-11—The Royal Dublin Society horse show—Dublin.
10-12—Old custom, Annual "Puck" fair—Killorglin, Irish Free State.
19—Motorcycling, Ulster Grand Prix—Ards Circuit, Belfast.

Scotland.

5—Strathallan Highland games—Bridge of Allan, Scotland.
14-19—Lawn tennis, Scottish hard court championships—St. Andrews.
22—Lochaber Highland games—Fort William.

Wales.

16—Welsh carnival—Aberystwyth.

Belgium.

1—Concerts on the Grand Place and town festival—Ypres.
15—Procession of the Petit and Grand Beguinages—Ghent.

Germany.

1—Wagner Festival, giving "Walkeure"—Munich.
27—Fall Fair opens—Leipzig. Baptist World Alliance—Berlin.

Holland.

2—Queen Mother's Birthday.

Hungary.

1-16—Boy Scouts Jamboree—Godollo, near Budapest.

Italy.

12-20—Tennis tournament—Cava del Tirreni.
18—"Consecration of the Sails"—Francavilla al Mare.

Poland.

21—International Congress of History of Sciences and Medicines—Warsaw.
21-28—International Congress of Historians—Warsaw.

Sweden.

2-6—International yacht races—Stockholm.
5-10—Esperanto Congress—Stockholm.
6—Summer Grand Prix auto race—Norra Vram, near Halsingborg.
7-13—Skane Industrial Fair—Malmo.
13-20—Exclusive gymnastic camp open—Malmahed.
15-19—Y. M. C. A. boy leaders of Sweden—Vastkustens, Ungdomskola, Ljungskile, Bohustan.
18-28—International golf matches—Bastad.
26-28—Scandinavian Regatta—Stockholm.

Switzerland.

1—National fete.
27—Horse races—Berne.

Spain.

8-12—Dance of the Jota and Bull Fight—Huesca.
14-20—Fair—Toledo. Drama of "The Mystery"—Elche, Alicante.
15—Fair—Jativa, Valencia.
25—Fete of Ontiniente, "The Moors and Christians"—Valencia.

SEPTEMBER.

England.

1—Partridge shooting begins.
2-9—Bakers and confectioners exhibition—Royal Agricultural Hall—London.
3-8—Music, three choirs festival—Hereford.
4-14—Furniture exhibition (trade only)—Manchester.
6-13—Annual meeting of the British Association for the Advancement of Science—Leicester.
7-23—Shipping, engineering and machinery exhibition—Olympia.
9—Athletics, walking race—London-Brighton.
9-Oct. 7—Art exhibition, Royal Photo. Society international exhibition—35 Russel Sq., WC 1, London.
16-22—Exhibition, grocers and allied trades—Royal Agricultural Hall, London.
18-23—Motorcycling, international 6-days trial—in England.
19—Archery, autumn open bow meeting—Bath.
25-29—International Chemists Exhibition, Horticultural Hall, London.
During month—Battle of flowers—Guernsey. Motor racing—Brighton. Illuminations—Morecambe and Heysham.

Ireland.

2—Motor racing, Royal Automobile Club's Tourist Trophy race—Belfast.
3—All-Ireland hurling final—Croke Park, Dublin.
20-21—Racing (including Irish St. Leger)—Curragh, Irish Free State.

Scotland.

6—Highland games—Aboyne.
8-11—Boys Brigade Jubilee, Annual meeting—Glasgow.

Czechoslovakia.

3-10—Sample fair—Prague. Motorcycle race for the Golden Helmet—Pardubice.
17—Auto races—Masaryk Circle, Brno.
During month—General meeting International Pharmaceutical Federation—Prague.

France.

3—"Pardons"—Camaret, Quimpele, Chateaulin, Benodet.
10—Mystery play—Alise-Sainte-Reina
22—Fete Nationale, celebrating founding of the republic.
During month—International congress of industrial chemistry—Lille.

Germany.

9-12—Folk festival, "Sausage Market"—Duerkheim.
15—Fall fair—Cologne.
17—Historic Lambertus festival—Muenster.

Italy.

2-11—Golf matches—Cadenabbia.
3—Festival of St. Rose—Viterbo.
6—International Poultry Congress—Rome
7—The Piedigrotta festival. A gay fete of ancient origin—Naples.
10—Congress International Confederation of Students—Venice.
10-14—International Alpine Congress—Cortina d'Ampezzo.
18—Festival of San Gennaro—Naples.
20—Tennis tournament—Cernobbio.

Sweden.

3-6—International Congress of Art History Students—Stockholm. European Grand Prix motorcycle race—Saxtorp.

Switzerland.

14—Pilgrimage and illuminations—Einsiedeln.
During month—International Congress, History of Pharmacy—Basle.

Spain.

1-3—Yacht club races—San Sebastian. La Laguna fete—Canary Islands. Bull fights—Murcia.
2—Fair and historical pageant—Valencia.
7—Fair—Orense.
8—Country dances and singing festival—Granada.
15-29—Fete—Valadolid and Salamanca.
20-Oct. 15—Golf tournament—Bilboa.
25—Fete—Cordoba.
29—Fete of Sam Miguel—Leon and Seville.

What an array of alluring events, and these are merely the highlights and not the complete story of what awaits the traveler in Europe this summer!

For information and assistance in including in your itinerary the events which interest you, or for mimeographed copies of this article, won't you write me?

Community Center Council Will Hold Spring Meeting

Plans for Coming Months Will Be Considered; Dance at Burroughs School Saturday; Play by Colored Secretaries.

The spring meeting of the Community Center Council, of which J. G. Yaden is president, will be held Tuesday afternoon of this week at 2 o'clock in the boardroom of the Franklin Building, with delegates at large and delegates representing the advisory councils of the various centers throughout the city in attendance. At this time reports will be received from the director of the Community Center Department, Mrs. Elizabeth K. Peeples, and other officials of the council, and definite plans will be made for the spring and summer events in the centers.

Chief events this week at Central Community Center, Thirteenth and Clifton streets northwest, will be the drill team of the Tall Cedars of Lebanon, meeting Monday at 7:30; committee meeting of the Women's Relief Corps in preparation for Flag Day observance, Tuesday at 7; National Capital Rifle Club, Wednesday at 7:30, and the Potomac River Power Squadron, lecture for yachtsmen on "The Chart and Its Use," Thursday, at 8 o'clock.

At Columbia Heights Center, Hiatt place near Irving street northwest, the Powell Junior High School Parent-Teacher Association Study Club will meet Friday at 8 o'clock, the subject of the evening's discussion to be "Sex Education." At the Burroughs Center, Eighteenth and Monroe streets northeast, there will be a community dance for youths and adults, Saturday evening at 8:30 o'clock.

Southeast Center announces two events at Hine Branch, Seventh and C streets southeast, for Friday at 9:30, when the old-fashioned dance group will meet for square and round dances, and for Saturday at 7:30, when there will be a children's entertainment by dance and drama groups in the community.

Thomson Center, Twelfth and L streets northwest, will have a group rehearsal of children Tuesday at 4 for "Peter Pan," the spring play to be given at this center April 28, and Friday from 9 to 11:30 there will be a community dance for adults, open to the public, with music by the Do-Re-Mi Boys Orchestra.

In colored centers this week the secretaries will combine to present a play, "Experience," in the Garnett-Patterson Auditorium, Tenth and U streets northwest, Saturday at 8:15, by the Dunbar Community Center Players, directed by Gertrude Parthenia McBrown. Miss Etta Johnson is community secretary at Garnett-Patterson Center and Mrs. C. J. Knox is community secretary at Dunbar Center.

Holland Beckons For Tulip Season

Dream-Like Flower Fields Easily Reached by Holland Line.

That brilliant novelist, Alexander Dumas, in his delightful novel, "The Black Tulip," thrillingly related the pains that were taken in the sixteenth century to raise tulips of the most unusual hues. Just as we, in this recent mad era of high finance, speculated in various securities, so in the sixteenth and seventeenth centuries they experienced a tulip speculative era, and in one instance, at least, as much as $2,250 was paid for a single bulb. This ridiculous speculation, however, was stopped by a proclamation issued by the Netherlands government.

Every country has its own seasonal attractions and this is the time of the year that the Netherlands is proud to show tourists her dreamlike flower field. The Holland-America Line flagship Statendam, which sails from New York April 15, and the S. S. Veendam, April 26, reach Holland just when the "magic carpet" of color pageantry is at its best.

There is the azure sky overhead, decorated by fleeting white clouds; there are the delightfully picturesque villages with their quaint facades and gables, where the spic and span window panes and brightly colored woodwork sing the song of spring. There are the placid silver-blue canals, the frames for the flower beds; there are the with-life-embodied windmills—and all this surrounded by flowers of all the hues creation could think of, not hundreds, not thousands, but literally millions.

Yacht Race Begun At St. Petersburg

Sixteen Racing Craft Leave for Cuba in Quest of Machado Cup.

St. Petersburg, Fla., April 1.—At noon today sixteen white-sailed racing yachts left the municipal recreation pier for Cuba in quest of the Machado Cup, which is the capital prize in the fourth annual international sailing race from St. Petersburg to Havana. There were seven more entries than last year.

Following the arrival across the finish line opposite historic Morro Castle there will be several days of festivities in the Cuban capital, where the sailors will be joined by yachtsmen and friends making the trip by steamer. Last night the contestants were honored at the annual bon voyage ball at the St. Petersburg Yacht Club.

Mr. and Mrs. Theodore G. Joslin, of Washington, have arrived at the Vinoy Park Hotel for the balance of the season. Mr. Joslin was secretary to President Hoover during his administration and is widely known in newspaper circles. Arrivals from Washington during the week were Mrs. Bertha E. Colman, Mr. and Mrs. R. B. Donald, Mrs. Elsie B. May and Mr. and Mrs. L. H. Peters.

Lilies Are Blooming In Bermuda Gardens

Hamilton, Bermuda, April 1.—Easter lilies are unfolding their waxen petals in the fields and gardens of Bermuda, and by the time Easter comes, April 16, the entire countryside will be a great checkerboard of white fields of lilies and patches of native verdant cedar, with hedges of oleander in seemingly endless pink bands winding across the landscape, mingling in the distance with the blue of the sky and the deeper blue of the limpid waters.

The fields of lilies in their expanse first catch the eye of the visitor to the island at this season, but even the humblest home in Bermuda is not without its garden. The oleanders, with colors ranging from pure white to deep crimson, start blooming in April and continue until August. Poinsettias, with their great clusters of greenish red and yellow flowers, are found in the gardens from December until March. Most of the flowering plants common to American gardens are found growing beside rare trees or cacti, brought to the island many years ago. This polyglot character of Bermuda gardens, now in their season of greatest profusion of bloom, gives them unusual fascination.

TRAVEL

AMERICAN EXPRESS
Cruises and Steamship ◆Tickets◆

All reservations made : : : at regular tariff rates . . .

☐Europe ☐Africa ☐Far East
☐West Indies ☐Florida ☐California
☐Hawaii ☐Mexico ☐Bermuda
☐South America ☐Mediterranean
☐Alaska ☐Around the World

Check the place which interests you and write, 'phone or call personally and secure helpful, technical aid in planning your trip.

AMERICAN EXPRESS
Travel Service
1414 F Street N. W.
(Hotel Willard Building)
National 1076 and 1258
Washington, D. C.

American Express Travelers Cheques Always Protect Your Funds

STEAMSHIPS

to

HAVANA COLOMBIA PANAMA
18 day EASTER
CRUISES
$195 up, all expenses

Meet Springtime in the sunny Caribbean . . . aboard one of the superb new Grace liners! Leisurely visits ashore and organized excursions in gay Havana, Puerto Colombia, glamorous old Cartagena, Cristobal, and Balboa. Pass through the amazing Panama Canal *aboard ship*. Spend 4 days as our guest in beautiful Panama, "Crossroads of the World," and shoppers' paradise. $195 up includes all necessary expenses and First Class accommodations.

Ships have smart Club with an Anson Weeks orchestra. Sports deck and largest outdoor pool on any American ship. Return from Balboa made aboard crack Grace South American liners, largest, newest, fastest, finest to South America's West Coast.

Next cruise sailings from New York, April 14, 28 and May 12. Consult your travel agent or Grace Line.

New York: 10 Hanover Sq.; Boston: Little Bldg.; Philadelphia: Pier 40 South

Schools and Colleges

Catholic University.

The Catholic University Glee Club will make its first appearance of the current academic year this afternoon when it offers a short concert at a tea sponsored by the Current News Division of the Women's City Club, at its headquarters near Jackson Square.

Beta Kappa Chapter of Gamma Eta Gamma, national legal fraternity, located at Catholic University, will hold its annual initiation festivities on Thursday, next, at the Cairo Hotel. Richard Galliher, Thomas Donovan, Frank Tigani, George Didden and Frank Anastasia are the pledges to receive the final degrees of the fraternity. Michael Marucci, president of the local chapter, will conduct the ritual of initiation. The presidents of the George Washington and Georgetown Universities' chapters will also attend. A banquet in honor of the initiates will follow, Edward Jordan acting as toastmaster.

The Shahan Debating Society represented by William Barron, Daniel Guinan and David James, former Gonzaga forensic star, met Michigan State University on last Friday evening.

Georgetown University.

Students of the Foreign Service School at Georgetown University have organized an Italian Club, which they have named Cirsolo Italiano, for the purpose of stimulating the interest of the student body in the Italian language, history and culture.

Prof. Domingo Caino, of the department of romance language of the university, presided over the first meeting of the new club and gave a talk on Italian literature. Included in the membership of the club are a number of students of Italian origin. John B. Mazzeo is the president. The other officers the Michael Calandra, vice president; Samuele Castiglione, secretary; Fulvio Fioravanti, treasurer. Three advisors, Enrico Pacini, Federico Cuneo and Jerry Verdi, also have been elected.

Dr. Edmund A. Walsh, S. J., vice president of Georgetown University, will bring his current series of Russian lectures to a close next Friday night.

George Washington University.

Ballots have been issued by the executive committee of the General Alumni Association for the nomination of alumni trustees of George Washington University. Alumni of the university are represented on the board by six trustees nominated from among their own number. Two alumni trustees are elected each year for three-year terms.

The six alumni whose names appear on the 1933 nominating ballot are Bennett Champ Clark, LL. B., 1914, United States senator from Missouri; George Edgar Fleming, LL. B., 1889, LL. M., 1890, vice president and assistant trust officer, Union Trust Co., and an alumni trustee since 1932; Adolph A. Hoehling, LL. B., 1889, LL. M., 1890, LL.D., 1932, vice president and general counsel of National Metropolitan Bank and formerly associate justice of the Supreme Court of the District of Columbia; J. Edgar Hoover, LL. B., 1916, LL. M., 1917, director of the United States Bureau of Investigation; Luther Halsey Reichelderfer, M. D., 1889, LL. D., 1932, president of the Board of Commissioners of the District of Columbia, and Paul Edgar Shorb, LL. B., 1920, member of the law firm of Covington, Burling & Rublee.

A final ballot, carrying the names of the four nominees who receive the highest number of votes on the nominating ballot, will be issued May 1.

President Cloyd Heck Marvin left Washington on Tuesday for Laramie, Wyo., to meet with the board of trustees of the University of Wyoming to discuss a recent survey of that institution made by a committee appointed by the Carnegie Foundation for the Advancement of Teaching, of which he is chairman.

Washington College of Law.

Washington College of Law freshmen of the day and evening divisions held an interclass debate last evening on the subject, "Resolved, That the Constitution should be amended to permit a uniform Federal divorce law." Teams were chosen from the day and evening divisions.

Students on the affirmative team were Robert B. Holden, Edward S. Morgan and Mamie S. Price, of the evening division. The negative side was taken by Edward N. DeRussy, Bowie Johnson and Joseph R. Perley, of the day division. Prof. George Kearney, Prof. J. Edward Burroughs, jr., and Maj. J. Garfield Riley, members of the college faculty, acted as judges.

Regular Saturday Moot Court sessions were presided over by Dr. Edwin A. Mooers and Maj. Lucian H. Vandoren yesterday afternoon. A libel case, a probate case, one on the administration of an estate, and one in equity, were aired before the faculty judges. Students prepared and presented the cases, acting as attorneys in each action.

Trinity College.

The students of Trinity College assembled in O'Connor Auditorium Friday evening to usher in "Old Home Week-end."

A variety show, produced by Miss Mary Hickey, of Peabody Mass., president of the Dramatic Society, opened the program.

The junior class held a treasure hunt Saturday morning, followed by a water carnival under the direction of Miss Mary Deming, of Hartford, Conn., president of the Athletic Association. Miss Ruth Cox, of Boston, president of the Debating Society, planned the informal debate held last night.

RESORTS

Atlantic City, N. J.

Ideally situated—facing ocean and park.

Let Atlantic City's gay throngs drive away your cares—breathe the clear air—relax in the sunshine—enjoy the famous opera singers at the Sunday evening musicales—live amid lavish floral displays.

Indoor and outdoor sports and entertainment of every description.

Tempting rates on American and European plans.

Marlborough-Blenheim
Josiah White & Sons Company—Ownership Management

RESORTS

Atlantic City, N. J.

The AMBASSADOR
ATLANTIC CITY

Spring Again!
April sun and sea air give a new start to life out o' doors—make golf and other sports, Boardwalk strolling and roller chairing an every-day program.

American Plan
Rates Attractively Scaled . . . with European Plan if desired. Sun decks. Garage. Indoor sea water swimming pool.
WILLIAM HAMILTON, Mgr.
Phone—Atlantic City 5-4141

A
VANTAGE POINT
FOR A HAPPY EASTER

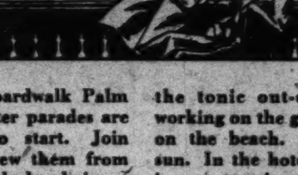

The brilliant Boardwalk Palm Sunday and Easter parades are almost ready to start. Join them . . . or view them from a comfortable deck chair at Chalfonte-Haddon Hall.

Spend the whole of Easter week with us and benefit not only by a change of scene, but by entertaining surroundings. Cram your days full of pleasant hours. On the squash courts. In the game rooms. In the tonic out-of-doors. Get working on the golf score. Ride on the beach. Snooze in the sun. In the hotel there's dancing, entertainment. And the marvelous food and comfortable room that has so much to do with making a holiday successful.

DAILY RATES
Per Person (2 in a room with bath)
In CHALFONTE . . . $8.50 to $5.50
In HADDON HALL . . . . . $10 to $7
Meals included. European Plan also.

CHALFONTE-HADDON HALL
ATLANTIC CITY
LEEDS AND LIPPINCOTT COMPANY

SCHOOLS AND COLLEGES

Strayer College
announces
its removal to the Homer Building
13th and F Streets
New classes are now being formed in SECRETARIAL SCIENCE, ACCOUNTING and BUSINESS ADMINISTRATION.
Call, write or phone Nat. 1748 for catalogue.

FRENCH GERMAN ITALIAN SPANISH
Which do you need?
Don't experiment with time and money. Learn by the only tested Method which cannot fail to give you the fluency of a native. Small classes (averaging less than 3 students) insure constant practice in conversation. Day or evening. Low rates, easy payments. Free trial. Telephone: Sterling 9769
BERLITZ SCHOOL OF LANGUAGES
1115 Connecticut Avenue.

Educational Advice

The Washington Post maintains a bureau of information to aid those who are seeking qualified schools or specialized instruction . . . Competent advice and information is provided without charge or obligation.

Phone, Call or Write
Mrs. V. A. Nelson

The Washington Post
SCHOOL and COLLEGE BUREAU

The Washington Post
EDUCATIONAL DIRECTORY

Accountancy

BENJAMIN FRANKLIN UNIVERSITY PACE COURSE in Accountancy and Business Administration. The only accountancy course given in Washington continuously for 26 years. Trasportation Bldg., 17th and H Sts.

STRAYER COLLEGE OF ACCOUNTANCY Day and evening courses leading to B. C. S. and M. C. S. degrees. Walton courses. Every accounting instructor a C. P. A. Homer Building, F street at Thirteenth. Nat. 1748.

Art

ABBOTT SCHOOL OF FINE & COMMERCIAL ART Day and evening classes for children and adults. Register now. Ask for catalogue. 1624 H St. Nat. 8054.

Business and Secretarial

THE TEMPLE SCHOOL, INC. The School for the Individual. Business and Secretarial Training. Register any time for day and evening classes. Complete course in Advertising. No solicitors. 1420 K St. Na. 3258.

HAR ZION DEDICATES SYNAGOGUE TONIGHT

Jewish Leaders in Capital Will Participate in Ceremonies.

Leaders of Capital Jewish organizations will participate in dedication ceremonies at 7 p. m. tonight of the reconstructed synagogue of the Har Zion Congregation, Eighth and Shepherd streets northwest.

Representative Herman P. Kopplemann will be among the guest speakers at the ceremony.

The congregation was formed in 1919 and at that time had barely enough men to form the required group of ten for a house of worship in the Jewish faith. Since that time the congregation has steadily increased and at their present location can accommodate 300 members.

In combination with the synagogue the congregation supports a school for children studying the Bible and a group interested in the study of the Talmud. The Sunday school at the synagogue has an enrollment of 100 and is being conducted under the auspices of the Council of Jewish Women.

Rabbi J. T. Loeb is directing the activities of the synagogue. Assisting him are the Rev. J. Goldsman and Miss Anna Helfgott. Mrs. Martyn Mendelsohn is the chairman of the religious committee of the Women's Council.

On the staff of Sunday school teachers are Miss Hilda Levy, Miss Fanny Fox, Miss Louise Fishman, Miss Anna Rich and Miss Helen Fox.

The following are members of committees active in the reconstruction of the synagogue and in the activities of the congregation:

Arrangement committee—J. Goode, chairman; M. Edelman, P. Laifsky, S. Rose, Dr. A. P. Kasmer, S. M. Deckelbaum.

Program committee—Rabbi J. T. Loeb and Joseph Cohen.

Chairman at dedication ceremonies, Julius Goode; Samuel Rose, vice chairman.

Building committee—P. Laifsky, chairman; J. Goode, M. Edelman, S. M. Deckelbaum, G. Kay, Dr. A. P. Kasmer, L. Tievsky, S. Aron, Max Cohen, B. Belmont. Mechanics who remodeled the Synagogue and who are members of the congregation are Max Cohen and Hyman Denenberg.

Committee on Talmud Torah—J. Goode, chairman; M. Edelman, treasurer; J. Cohen, secretary; P. Laifsky, S. Rose, the Rev. M. J. Cohen, H. Denenberg, L. Cohen and L. Woronow.

Gabayim at Synagogue services—H. Scheer and H. Goodman.

Officers of the Ladies Auxiliary of Har Zion are Mrs. M. Berman, president; Mrs. E. Becker, vice president; Mrs. A. Silverman, financial secretary; Mrs. I. Edelman, recording secretary; Mrs. R. Moiger, treasurer.

Present officers of congregation are P. Laifsky, president; M. Edelman, vice president; S. Rubinstein, treasurer; J. Cohen, secretary; J. Goode, first trustee; M. Moses Cohen, second trustee; H. Denenberg, third trustee.

Several State departments in South Dakota have adopted a policy of not employing married women whose husbands have jobs.

Qualities of Gold

Taken from the Christian Science Monitor.

From the beginning of history the lure of gold has drawn men to seek for it. Many individuals have endured hardship, danger and solitude in their efforts to find and accumulate the precious metal. But there may come a time in one's experience when, though his income has run into many figures, and the possession of money has enabled him to fill his home with priceless treasures of rarity and beauty, he may be poorer in contentment than the servants on his staff.

And should he be confronted with loss of health, discord in the home, bereavement, enslavement to sinful appetites, or any of the myriad inharmonies which accompany the belief of mortal existence, he will find that the possession and expenditure of money gives him no advantage over the poor man in the endeavor to bring about the genuine healing of these errors and to produce peace and harmony in his consciousness. For did not Christ Jesus say, "How hardly shall they that have riches enter into the kingdom of God?"

Christian Science teaches that God's creation consists of the unfolding of spiritual ideas, and that His universe, including man, is the manifestation of omnipotent and omnipresent Mind. As Christ Jesus taught, so Christian Science teaches, that those things which are deemed of value in the material world are at best but symbols of spiritual realities. Inestimable and enduring riches must accrue to the individual who withdraws his efforts from the seeking and amassing of money, and seeks with heart and mind to understand and build up in his consciousness those priceless qualities of purity, worth, stability, endurance and indestructibility, of which gold is symbolic.

This understanding does not involve strenuous, wearisome effort, accompanied by misgivings as to ultimate success. There must be an honest desire for good, and the only sacrifice entailed is the sacrifice of what is worthlesss and unprofitable. It is, in short, the forsaking of a material basis of thought, and the cheerful, prayerful, determined adoption of a spiritual basis, namely, the basis of the one Mind as the only real substance, Life and intelligence.

On page 259 of the Christian Science textbook, "Science and Health with Key to the Scriptures," Mary Baker Eddy has written, "Immortal ideas, pure, perfect, and enduring, are transmitted by the divine Mind through divine Science, which corrects error with truth and demands spiritual thoughts, divine concepts, to the end that they may produce harmonious results." The Psalmist must have glimpsed something of this glorious truth when he sang: "How precious also are thy thoughts unto me, O God! How great is the sum of them! If I should count them, they are more in number than the sand." Infinite Mind fills space with its own pure, spiritual ideas, and these ideas have always been expressed by man made in the image of God.

Even though mortals have mistakenly assumed that they must amass money in order to have substance, there has never been a scarcity of spiritual ideas, nor has it been necessary or even possible to accumulate or hoard them. Mind is as a fathomless well from which the earnest spiritual desire may unceasingly draw ideas of goodness, purity, worth, stability, permanence, beauty and every quality which goes to make up the real man's substance, the true selfhood of all.

One uninstructed in the truths of Christian Science may be disposed to ask, How can these ideas bring me the supply of money without which I can not obtain the necessities and legitimate comforts of human existence? Christian Science answers in the Master's own words, "Seek ye first the kingdom of God, and His righteousness; and all these things shall be added unto you."

There is no virtue in poverty; no goodness or holiness in the destructive beliefs of lack and limitation; no smallest quality of divine Mind in the false sense of fear, greed or dishonesty; therefore, these errors are not real. Nor does Christian Science ask that these facts be blindly accepted; for any individual can prove for himself that the priceless qualities symbolized by gold, when enthroned in human consciousness and unceasingly practiced, will be externalized in unlimited abundance in the human sense of things.

While expressing normal activity and usefulness let us forsake material thinking, give up the belief that we must strive and struggle to maintain existence, and turn to the one infinite Mind, who is our Life, substance and support. As we reflect the precious qualities of Mind, our consciousness will be enriched with unspeakable joy, and our reflected brightness will be as the brightness of the sun shining and drawing all men to it by its irresistible attraction, for "the precious metal" will "be graven with the image of God." (Science and Health, pp. 66, 67).

LOST 1

BOSTON BULL—Vicinity 3d and L ne.; answers name Bozo. Lib. rew. ATl. 5510.

DOG—Friday evening at Ontario and Columbia road, female, wire-haired dog 5 months old; white with large black spot on side; weight, about 12 pounds; small head.; answers to name of "Sonie." Reward. King, apt. 201, Beverly Court, 1736 Columbia rd.

FOX TERRIER—Male, white with black head and black spot on right hip; name, Spot. Call GE. 5468. Reward.

GUEST THEATER TICKETS—The Washington Post will give two free guest tickets to Loew's Fox Theater with each paid-in-advance want ad for seven or more times when brought to The Post's main office. Now playing Milton Berle, in person. On the screen, "Men Must Fight."

WATCH—Lady's gold Gruen; Mar. 28. Reward if returned to 515 14th st. nw., Room 811; Nat. 5960.

WRIST WATCH—Gentleman's (gold) Gruen; Saturday afternoon. Reward. Call Georgia 7812.

FOUND 2

IN DIAMOND CABS:

Glasses, silver frame, in brown case, in cab No. 207.

Topcoat, man's, brown tweed, in cab No. 368.

Call Lost and Found Dept., North 2868.

PERSONALS 3

CHAMBERS CO. Complete Funeral as low as $65.

ACCOMMODATIONS for elderly person; congenial surroundings; reas. Ad. 2867.

ALCOHOL RUBS, massage, colonic irrigations by grad. nurses; hourly nursing. Adams 2867.

BABIES AND SMALL CHILDREN to board; excellent mother's care; special diets; doctor's ref.; reas. Claren. 517.

BODY MASSAGE—Masseur from New York City; gentlemen only. Nat. 5058.

CHILDREN cared for; special attention to character building; kindergarten training; large, equipped playground; rates reasonable. Phone Hyattsville 790.

CLAIRE H. CURLEY and Victoria Myers are welcoming their clientele at Lady Beautiful Shoppe, 605 Westory Bldg., after April 2.

DANCING taught in your own home. Professional dancer. LI. 0506-W

DEPRESSION PRICES—Reduce now; no starvation diet; no flabby skin and muscles. Get your blood stream clear. Turkish bath and massage for elimination and circulation; colonic irrigation; sun bath; infra-red for arthritis, trained nurse; muscle-lifting facial pack, $1 with bath. Shampoo and wave, $1. Takoma Park Sanitarium nurse. Open eves., Sun. to 2 p. m. Ladies' Turkish Bath, Keith-Albee Bldg., G st. entrance, elevator down. Met 7236.

DETECTIVES—Private; confidential. Offices 3d fl., Munsey Bldg.; Dist. 7064.

DINNER FOR 4—$1. Fried chicken, $1; roast chicken $1.25; oyster dinner, $1. Delivered to your door. Mother Froman. 1108 9th st nw. NA. 2501.

DR. DELLA LEDENDECKER'S WONDERFUL HANDS WILL RUB THOSE ACHES & PAINS AWAY. 3025 O NW.; WEST 1120.

FADELESS WOOD FIBRE for artificial flowers; 6½c pack per 100; postage extra. Gilley Co., 2413 Jackson, Seattle.

FRENCH DRESSMAKER—Nr. Wardman Pk. Makes gowns to order; remodeling; reasonably. 2620 Garfield st. nw.

GUEST THEATER TICKETS—The Washington Post will give two free guest tickets to Loew's Fox Theater with each paid-in-advance want ad for seven or more times when brought to The Post's main office. Now playing Milton Berle, in person. On the screen, "Men Must Fight."

LADIES' TAILORING AND REMODELING done expertly at moderate prices; satisfaction guar. ONTARIO TAILORS AND FURRIERS. 1813 Ontario pl. nw., Col. 7064

CHAMBERS CO. One of the Largest Undertakers in the World

MASSAGE—Also metaphysical cases; graduate colored nurse, speaks German, French, &c.; references. Decatur 5297.

MASSAGE—Elec. salt glow baths; colonic irrigations, enemas, muscular treatments; white nurse. DI. 9071.

MASSAGE—Baths; white nurse; refined; exclusive clientele. Na. 8563. Hrs., 10-8.

MASSEUSE—Refined nurse; formerly Battle Creek Sanatorium; scientific treatments; appointments. Decatur 5238.

MERCHANTS, users of Easter & fruit baskets, save by by buying from manufacturer. District Basket Co., 1269 4th ne.

MONEY advanced on watches, diamonds, jewelry, antiques, gold, silver, pawn tickets. Livingston, 1404 N. Y. ave.; ME. 9264.

NURSE—Practical; will devote her time to child or elderly persons, making life pleasant for them in their home or hers; has new car, is excellent driver, can travel; doctor's refs. Walnut 8413-W.

NURSE—Invigorating treatment; manicuring; col. operator. Po. 1672.

PERSONALS 3

(Continued.)

NURSE—Vibratory massage; increase energy. 808 10th st. nw., Apt. 9, near Elks Club.

PRIVATE home in Chevy Chase, D. C.; for settled elderly people, couples; refined; special attention; riding and reading afternoons; modern prices; refs. if desired. Wisconsin 4646.

WANTED—By intelligent man and wife, no children, home rent free at once. Parties leaving city will find valuable caretakers. A1 references exchanged. Box 71, Washington Post.

SWEDISH MASSAGE—LADIES ONLY. GERTRUDE JOHNSON, NAT. 9086, APT. 103.

ATTENTION, HOUSEWIVES. Special sale on household necessities, groceries, toilet goods, beauty preparations, &c., at fraction above wholesale prices. Samples on display at APT. 4, 1539 EYE N.W. DI. 7837.

MASSAGE AND ELECTRIC TREATMENTS For Appointment Call District 5638.

DINNERS DELICIOUSLY HOME COOKED 75c Attrac. served; near Shoreham Hotel; reas. Also furn. rms. 2521 Conn. ave. Ad. 2925.

CHAMBERS CO. Ambulance Service, $4.00

$1—JAMES—$1 SPECIAL CHICKEN DINNER FOR 4 Consists of 1 whole fried chicken with Smithfield ham, fruit cup, 4 hot rolls. Delivered in 20 minutes. Call by 1914 13th St. N.W., or phone DEc. 4601. Service 6 a. m. to 8 p. m.

CLAIRVOYANTS 4

LICENSED BY DISTRICT OF COLUMBIA

MME. LEROY, 616 5th st. nw. Readings, 75c. Love, business and marraige. Good advice. DI. 4149.

MADAM ZARA 520 D STREET NE. HOURS 10 TO 10. Cards, palm—Full readings, $1. Li. 7709-W.

THE LITTLE WHITE MOTHER ORIGINAL, OLD RELIABLE GRACE GRAY DeLONG Trance medium with mystic television eyes. Question 50c. Satisfactory or no fee. Hours 10-8. Phone Met. 5234. 725 ELEVENTH STREET N.W.

JEANNETTE PARKER Reads your past, present, future, tells your secret troubles and how to overcome them, giving names, dates and facts. $2 readings, $1. Hrs., 9 to 9. 739 7th st. nw.

MME. LEE GIFTED LIFE READER Powers a gift by birth to tell all, giving names, dates, facts; unhappy, discouraged, unsuccessful in love, luck or business. Her great power enables her to guarantee to tell you your troubles and overcome them. This clipping and $1 entitles you to a $2.00 reading. Hrs., 9-9 daily. 716 7TH ST. NW., over Cut Rate Perfume Co.

MADAM NAOMA PALMIST MEDIUM Tells anything you want to know; who and when you'll marry; makes up lovers' quarrels and family troubles, how to gain and hold a good position, overcome troubles, bad luck. Hours, 9 to 9. $2 readings, $1. 623 7TH ST. NW. (BET. F & G STS.)

MADAM MEMBRANCE Royal Gifted Clairvoyant, Palmist, reads your entire life just as you would read an open book. Gives true advice on business, love, law, marriages, divorces, separations, family affairs, brings broken love together, tells if you are married or single, your sweetheart's name and initials, also the date of marriage, and many other important questions of life. Special $2.00 readings, $1.00. Hours, 9 to 9. 604 F st. nw. Below Hecht Co. Near 6th st.

MADAM LOUISE Palmist and Clairvoyant. A Seventh Daughter born with a veil. Reads the Past, Present and Future on all matters of Business, Love or Trouble. Advises in family affairs, marriage or divorce. Do you wish to know the Secret of Control of the one you love. Madam Louise's readings have been of benefit to thousands. Special low fee all this week. 1305 H ST. N.W.

CARLETTA Astrological Medium Having served those who are in trouble, needing advice on business, love affairs, marriage and divorce FOR OVER THIRTY YEARS IN YOUR CITY. I AM STILL GIVING MY UNTIRING EFFORTS to those in trouble. THIRTY YEARS OF SERVICE TO YOUR PUBLIC is a RECOMMENDATION IN ITSELF. Being the greatest clairvoyant spirit medium and mistress of psychic force the world has known is consulted daily by people of all classes. GIVING YOUR NAME, names of those in whom you are interested, their occupation and oftimes where they live. Reasonable fee within reach of all. Call today. METHODS DIFFERENT. NO CASE IS HOPELESS. 922 14TH ST. OVER CLAFLIN'S OPTICAL CO. Special Consultations. Me. 4993.

29 Years' Successful Practice in Washington INTERNATIONALLY KNOWN MARTHA SPENCER MOST REMARKABLE READER OF HUMAN DESTINY OF THE PRESENT AGE. It may be of vital interest to you to know the outcome of your present DISTRESS; the happiness of your future life may depend upon the right solution and proper advice. WITHOUT A QUESTION I WILL TELL YOU THE OBJECT OF YOUR CALL, NAMES OF FRIENDS, RELATIVES AND ACTUAL FACTS CONCERNING YOUR LIFE AND CIRCUMSTANCES WHICH YOU KNOW TO BE ABSOLUTELY TRUE. HOURS, 10 A. M. to 7 P. M. Cut this out. My advice may be very valuable to you if not taken too late. 924 14TH ST. N.W.

SPIRITUALISTS 5

MRS. EMMA MARIE FOGERTY. Special readings by appointment. Dec. 0606. 1735 New Hampshire ave. nw., Apt. 204.

MOTOR TRAVEL 6

RELIABLE PRIVATE CARS. CUT RATE BUS TICKETS. NATIONAL TRAVEL BUR., 413 WOODWARD BLDG. NA. 3724.

ATLANTA, MIAMI, DALLAS, CHICAGO, DETROIT. Need passengers to share expenses. Phone No. 8643, Logan Hotel Travel Bureau.

GREATLY REDUCED RATES TO EVERY PART OF THE UNITED STATES. Baltimore, Round Trip, Good Until Used $1 NEVINS BUS LINES 807 13TH ST. NW. MET. 4437.

RECOMMENDED SERVICE 14

The following business concerns guarantee satisfaction to Post readers. Any complaint found necessary to be made to The Post will receive prompt attention. For admission to Recommended Service Column call National 4205, Branch 43.

ANY painting and papering? I need work. Will give attractive prices. Best refs. R. P. Letts, Met. 5316.

CARPENTER WORK—Remodeling, repairing, jobbing, screening; estimates free. Steele, Robinson & Weirich. Call Hyattsville, 704-M, or Col. 7551-J.

CARPENTER—Porches inclosed; alterations, painting, repairs, roofs, floors, shelves, fences, garages. Hart, LI. 5433-W

CARPENTER — Lowest possible prices; porch work, partitions, garage doors, general repairs. LI. 9184-J, any time.

CARPENTER & BUILDER—All kinds of alterations and repairs at most reasonable prices for prompt service. West 2745.

CARPENTERING, painting, glazing, fencing, roof mending; jobbing or by day. Call North 5537. J. E. Gilliss.

CONTRACTING, PLASTERING, CEMENTING, STUCCO, NEW CEILING, $10 UP; BRICK WORK. QUICK WORK, CLARENDON 461-W-1.

DUMP TRUCKS HIRE FOR STEAM SHOVEL OR HAULING; DAY, WEEK, HOUR; REAS. DODSON, LI. 3699.

ECONOMIZE—Have wall paper CLEANED; painting, papering, calking, water-proofing. Call C. R. Harding, NA. 7156.

FLOORS SANDED and finished; price reasonable; also American sanding machines rented. H. L. Caton, AT. 0280.

FOR A LIMITED TIME I will line your closet with genuine cedar wood, making it absolutely mothproof forever, for 15c per sq. ft. of surface covered. Glad to call and explain in detail. Any other carpenter work, 50c per hour. Satisfaction guaranteed. Hillside 0197. H. L. Wilson.

FURNITURE REPAIRER—Will repair chairs or anything, 25c to $1. Vacuum cleaners and washing machines, $1 to $2. Lincoln 5062.

GENERAL house repairing; cellar to roof. WILL REMODEL YOUR BARROOM AT COST OF MATERIAL. Private licensed contractors in D. C. and Va. Klaassen & Sons, WA. 8593. AT. 3738.

GUEST THEATER TICKETS—The Washington Post will give two free guest tickets to Loew's Fox Theater with each paid-in-advance want ad for seven or more times when brought to The Post's main office. Now playing Milton Berle, in person. On the screen, "Men Must Fight."

HEATING AND PLUMBING—New and repairing; oil burners included; terms. LI. 0272. 227 9th st. ne.

LET US do your wall paper scraping, $2 room; papering, $4 up; also exterior and interior painting. Ad. 5681.

PAINTING, PAPERING, ROOMS DRY-SCRAPED, $4 AND UP, PAPER INCLUDED. ALFRED HOBBS, LI. 8769-J; 725 4TH ST. NE.

PAINTING—Int. and ext.; expertly done; quality work; real depression prices; est. free. Call Crosby any time. LI. 1699-W.

PAINTING, PAPERING—Rooms, $4 up, paper incl.; absolute satisfaction guar.; special prices on all work now. Wheeler & Sons, 309 4th st. Lin. 7835.

PAINTING—Rooms, $3 up, windows, 45c up; doors, $1.50 up; exp. exterior painting; 2-story house, front, $19 up; 5-7 rooms, $49; 1-car garage, $6 up; material incl. District Painting Service Co., LI. 5106.

PAINTING and PAPERING—Expert work neatly done. Work guaranteed; low rates. Call Linc. 4568.

PAPERING and painting, $4 up; work guaranteed; reliable and prompt. 2402 14th nw. CO. 8773. Reliable Decorating Co.

PAPERHANGING—Rooms, $5, paper incl., this week only; work guar.; painting; reasonable. James Jones, 1629 6th nw. No. 4084-J.

PAPERING—5 RMS., 2-STORY HALL, $30. Quick service, white mech. Call any time. Also glass put in, 50c plus cost material; no job too small. Adams 2326.

PAPERHANGING, PAINTING—I do my own work, $4 up room, paper included; materials guaranteed. Abelman, Atl. 4485

PAPERHANGING & PAINTING — Rooms papered, $4.50 up, paper included; white mechanics. Jack Sparkes, Nat. 7841.

PAPERHANGING SPECIAL—Average sized rooms scraped dry, cracks filled; with any paper in our book; $6; no more. I do my own work; all guaranteed. Adams 0522.

SCREENS made and repaired, furniture redecorated, upholstered. Window cleaning. Special rates. Ben, WE. 1097.

UPHOLSTERING, REPAIRS, REFINISHING; CHEAPEST FOR QUALITY. KAY SHOP, 2012 K; WEST 0298-J.

VACUUM CLEANER and elec. fans repaired; workmanship and material guar. For free home inspection and estimate, phone Li. 6050. Dowd Vacuum Cleaner Service, 646 H st. ne.

FOR SHOE REPAIRING See Gerome first. Excellent workmanship Satisfaction guaranteed. GEROME SHOE SHOP, 1124 H st. ne.

50c—Washington Radio Service. service charge 3100 Ga. Col. 8255

5 ROOMS, 2-STORY HALL, $30 Good paper and work. White mechanic. Also Painting. We. 1430.

SCREENS Fencing, gen'l repairs, painting, carpentering, guar.; esti., reas. Beck, Li. 0083-W, after 5.

RECOMMENDED SERVICE 14

(Continued.)

$4 A ROOM AND UP. PAPERING AND PAINTING. GENERAL HOUSE REPAIRS. COL. 1160.

WINDOW Cleaning, floor waxing; reas. M. Mays, Hillside 0269.

PAPERHANGING—Bankrupt's stock, 50,000 rolls paper, best grade; reasonable price; act at once. M. D. MILLER, Met. 5345.

CHARLES B. BROOME Heating and plumbing. Special attention given repairing and remodeling. Our trucks equipped for emergency. No back-to-the-shop trips. 614 F ST. NE. ATL. 3557.

LAWN MOWERS Sharpened, adjusted, oiled and cleaned, only $1.25. We will call for and deliver free. All mowers sharpened by the Electrakeen system. WE DO NOT USE EMERY WHEELS that burn steel and draw temper, which causes big nicks when the blade hits the smallest stones. The Electrakeen system is a smooth grinding system that gives your blade a sharper, longer-lasting edge. Mount Vernon Cycle & Sport Shop, 738 9th st. nw.; Met. 2735.

HOUSE WIRING 6 rooms, 2 halls, bath, with fixtures, $39 up; floor plugs, $2 up. G. A. YOUNG, LI. 6603-W.

Painting, Carpentering. Good work; reas. price. J. Weber, At. 5396.

FLOORS RENOVATED $10 rm. up; upholstering; furn. repaired; antiques restored. C. Norwood, Li. 2031.

Upholstering Repairing, slip covers, cushions; work reas. Garland, 5632 Georgia ave. GE. 3646.

TRUCKS—FOR HIRE. Local and long-distance hauling. Moderate rates. 1816 Florida ave. nw. NO. 9226.

CARPENTER and builder; all kinds of alteration work; estimates cheerfully given. Call ME. 3717.

Chair Caneing Porch rockers splinted; upholstering. Armstrong, 1235 10th st. nw. Met. 2062.

JOBS $1 up; carpentering, brick, cement and painting; work guar.; also home building. LI. 8941-R.

KEYS Duplicates, 15c, 2 for 25c F. & W. GRAND 5 & 10c STORE Guaranteed. Cor. 7th and D sts. nw

BEAUTY PARLORS 15

FACIAL HAIR PERMANENTLY REMOVED By electrolysis; treat., $2. Lillian A. Macklin, Met. 9795, Stewart's, 921 F st. nw.

HELP WANTED—FEMALE 17

ACTUAL RECORDS—Student in school 23 days, without previous training, placed in stenographic position $25 week; another, 2 months in school, without previous training, placed $22.50 wk.; another, 5 months night school, placed $1,500 year; many others. Results of a NEW DEAL. Private secretarial and finishing courses, 2-9 months. Why waste your time and money with old methods and earn less? "The best is the cheapest." New classes forming this week. Boyd's, 1333 F st. Nat. 2340.

GUEST THEATER TICKETS—The Washington Post will give two free guest tickets to Loew's Fox Theater with each paid-in-advance want ad for seven or more times when brought to The Post's main office. Now playing Milton Berle, in person. On the screen, "Men Must Fight."

LADIES—Can you intelligently contact by telephone and explain an exceptional proposition? Opportunity to earn real money; must have unlimited phone. Call Na. 7253. Apply 308 Barr Bldg.

LADIES, make fibre flowers; big money; sample instructions free. Wholesale Fibre Co., 401 Glendale blvd., Los Angeles, Calif.

LADIES—Young, attractive personality; good income for those who qualify. 308 Barr Bldg.

LADIES (2), young; under 24; neat appearing for local advertising work; salary and bonus for those who qualify. Apply 9-12 a. m., 505 Parkside Hotel.

SALESLADIES—I have a new proposition for women who can sell in outside sales work. Not magazines or hose; a real new deal. E. H. Smith, room 1012, 1319 F st. nw.

SALESWOMEN — Experienced; neat appearing; exceptional opportunity to earn $25 wk. and more before noon. 733 Southern Bldg.

WANTED—At once for radio broadcasting, persons who sing or play instruments. FREE AUDITIONS. NA. 1113.

WOMEN—We need 5 women at once; exceptional opportunity; national publishing firm; canvassing with manager. Apply today, 1209 Pa. ave. se.

HELP WANTED—MALE 18

AT LAST! Patented rug shampoo; De Novo; home necessity; golden opportunity; beyond competition. McComb, 223 E. 78th, New York.

BOY about 16 for law office. Apply 312 Colorado Building on Monday morning.

FIELD MEN-WOMEN (bondable) whole, part time. Imported Habana cigars (Cuban). "Factory-to-consumer's-door system." Retailed at wholesale prices. Montero, Chanin Building, New York.

GUEST THEATER TICKETS—The Washington Post will give two free guest tickets to Loew's Fox Theater with each paid-in-advance want ad for seven or more times when brought to The Post's main office. Now playing Milton Berle, in person. On the screen, "Men Must Fight."

MAN—Wanted at once to service established high class clientele for local tailoring concern; capable man can earn $50 week; reference required. See Mr. Oldham, 218 Woodward Bldg.

MEN—Wanted with grit and ambition; hard workers; permanent employment. 738 Investment Bldg., 10-12 a. m.

MEN earning $5 daily. New patented household articles; tremendous demand. Free particulars. Wizard, 246 Fifth ave., N. Y.

PERMANENT position; neat man; must have A-1 refs.; about $22.50 weekly to start. 603, 1319 F st. nw.

SALESMEN—Clothing; experienced preferred; outside work. Apply 9 a. m., Kassan-Stein, Inc., 510 11th st. nw.

SALESMEN (3) to sell W. A. Nash suits for $19.90 and give customer free suit. W. A. Nash Co., 716 14th st. nw.

SALESMEN—National publishing firm requires men at once; unusual proposition to work with manager; opportunity for advancement; transportation paid to men free to travel. Apply today, 1209 Pa. ave. se.

SALESMEN who are and have been real producers; an unusual opportunity is offered to a man of neat appearance, fair education and good character references. An automobile is an asset in this particular work. I want men who can tell the truth and are willing to cooperate with me. A real clean selling proposition that is now making big money for men who apply themselves. Come in at 10 a. m. and see Mr. E. B. Goelz, 210 Riggs Bank Bldg., 14th and Park road.

UP TO $50 WEEKLY growing mushrooms at home. We buy crops. Free book. Mushroom Association, 431 N. Clark, Chicago.

WANTED—At once for radio broadcasting, persons who sing or play instruments. FREE AUDITIONS. NA. 1113.

WE HAVE a permanent, high-type position with an exceptional future to offer a few men; should earn at least $30 first wk. Call 9-4 p. m., room 514, 1319 F st. nw.

TAXICAB CHAUFFEURS to Drive BLUE LIGHT CABS Experienced. Reliable. Steady Workers Drive the Cab the Public Demands 2047 L St. N.W.

DISTRIBUTORS for the Collins No-Battery Flashlight Co. Washington, Baltimore and Richmond territories—sold by the finest stores—used by Admiral Byrd on his expedition and Col. Roosevelt on his hunting trip in Asia—unlimited market—big profits—constant repeat business. Only men of character and ability need apply. Mr. Collins, Suite 333, Shoreham Bldg., 15th and H nw.

WE have openings for 3 high type men between 30 and 35. Permanent position with a prominent Washington real estate firm will result to those who qualify. No previous experience necessary, only sincere effort, with good pay assured. Car necessary. Apply in person to Mr. Hunt, Monday, 10 a. m. to 1 p. m., 1121 Vermont ave. nw.

HELP WANTED—MALE 18

(Continued.)

CHAUFFEURS WANTED TO DRIVE FOR THE BELL CAB CO. LIBERAL PROPOSITION APPLY 1317 L ST. N.W.

Government Positions Available

There are over 150,000 Government positions which may be available after March 4. No civil service examination required. All parts of the United States and foreign countries. Skilled and unskilled workers wanted, men and women. Accountants, custom collectors, elevator conductors, carpenters, stenographers, typists, doctors, dentists, engineers, telephone operators, statisticians, janitors, nurses, gardeners, land office positions, game wardens, watchmen, paymasters, teachers and numerous other positions. DETAILED INSTRUCTIONS WILL BE GIVEN AS TO HOW AND WHERE TO APPLY. An authentic, confidential and official list of these positions with salaries of $1,000, $2,000, $5,000 and $10,000 per year and up will be mailed to you upon the receipt of only $1.00. This offer is limited, as the original supply was quickly exhausted. Mail your remittance of $1.00 at once. Do not delay.

National Service League 1106 National Press Building, Washington, D. C.

MEN TALK THIS OVER WITH YOUR WIFE

Many hundreds of men throughout the country are making the greatest success in their business career working with Electrolux, Inc., a company which markets and manufactures in this country a product that is so superior in service and performance that it has changed the course of an entire industry. (No connection with refrigeration.)

In our Washington branch are men who have been with us for three years or more and they have not been affected by the depression. They are making money regularly and have been doing it all the time.

A. W. Orvis has been a member of our Washington organization for nearly three years, and he has a net cash average of $139.00 per week for 64 straight weeks. He lives in a beautiful apartment, newly furnished, drives a new car, and has made more money during the depression than he has made in his life.

If you can meet our requirements, you can come into our office and meet and talk with successful men; you can go to their homes and see how they live; you can go out and work with them and see how they make their money, and we can teach you in less than a week how to do likewise, providing you are willing to work and do the things that are required of successful men in this kind of business. The work is not hard, yet it is not easy. There are well-defined things that must be done, and when these things are done it makes money for those who do them.

We are interested in married men who have responsibilities to meet and a real incentive to work diligently and study. We have nothing to sell you—no deposit is required, but you must be able to furnish good character references if we are to back you in this business and you are to handle the company's money. If circumstances over which you have no control are jeopardizing the safety of your home, and you are in earnest about saying it and would be willing to work hard to build yourself into a permanent position, where you can get back all your influence and peace of mind, come in and investigate with an open mind. Interviews will be granted from 9 a. m. to 1 p. m., Monday morning, at 201 Denrike Bldg., 1010 Vermont Ave. N. W.

HELP—Male and Female 19

COUPLE (white), for permanent place in the country, $50-$60 per month. Woman, cook and general housework, except washing. Man, butler and handy man, with some knowledge of gasoline engines. No other house help kept; live in separate cottage; best references, integrity required. Write Old Spout Farm, Lusby, Calvert County, Md.

A New Deal For New Dealers Many Washington men and women have taken up this new work. $1.50 deposit required. Investigate. APPLY APT. 4, 1539 EYE ST. NW.

EMPLOYMENT AGENCIES 19A

A RECOMMENDED employment agency. The Eureka, Est. 1897. Help in any capacity. National 2808.

SALESMEN—AGENTS 20

BEAUTIFUL chromium plated automobile cap ornaments, 15,000,000 prospects. Cost 30c.; retail 98c. Siro, 153 Centre St., New York.

SALESMEN 20A

CLOTHING SALESMEN Sanforized washable suits, $4.45; worsteds, $7.95; direct to wearer. Commission $1.25-$2. Free outfit. Give sales experience first letter. Southern Mfg. Co., Rome, Ga.

SITUATIONS—FEMALE 21

COLORED girl, housework of any kind; part or full time; refs. LI. 4058-J.

EXPERIENCED white girl, house work or care for children; willing to go home at nights; A-1 reference. West 2521. 2003 H st. nw.

GIRL—Light, colored, wants work as maid or waitress; city ref. Adams 6197. 2625 11th st. nw.

HOUSEKEEPER—White, widowed family preferred; fond of children; at once. Call Metr. 6128.

REFINED WIDOW, Masonic affiliations, wants work under housekeeper in hotels; good sewer and cleaner; references. Ad. 9112-J.

SECRETARY—Five years exp., knowledge of bookkeeping and stenography; references; salary $15 wk. Adams 2214.

WOMAN—First class references, would like a morning job. North 4323-J.

WOMAN—Colored, settled; general housework; day or week; refs. Ad. 2007-J.

SITUATIONS—MALE 22

CHAUFFEUR, houseman or butler; references; restaurant or cafe work. Pot. 1737-J.

FILIPINO chauffeur, valet, butler, or do any kind of work; exp. and city references. Box 72, Washington Post.

MAN, colored, young, experienced dishwasher; bus boy needs work. North 0367.

BUSINESS OPPORTUNITIES 24

ATTRACTIVE rooming house; 6 apts.; priv., semipriv. baths; oil burner; rent or sell; half furn. 1304 Monroe nw. CO. 1977.

BEST money maker in Washington; 30 rooms, 7 baths; large dining room; owner must sacrifice. 1003 23d st. nw.

CHARTERS—Delaware, best, cheapest; granted day received; free forms. Colonial Charter Co., Wilmington, Del.

FROZEN DEPOSITS in D. C. banks accepted as part payment on homes, acreage, lots, etc. CLev. 6160.

GUEST THEATER TICKETS—The Washington Post will give two free guest tickets to Loew's Fox Theater with each paid-in-advance want ad for seven or more times when brought to The Post's main office. Now playing Milton Berle, in person. On the screen, "Men Must Fight."

LLANO Cooperative Colony needs working members all classifications. Manager, 817 14th st. nw., room 307, 1 to 2 only.

NIGHT CLUB or suburban hotel. Beautiful 27-room residence overlooking Baltimore pike. Will give long lease. Reasonable rent. R. M. De Shazo, 1130 14th st. nw.

ROOMING HOUSE—Fine section; large rms.; new furnishings; all filled; h.-w. h.; double ga.; reduced to $300; account of death. ATl. 0548.

Tourist hotel, on No. 1 Highway, and 3½ miles from Washington, D. C. Excellent investment, and to be sold at attractive figure. Inspection upon request. GRAHAM & OGDEN, Realtors, 803 King st., Alex., Va. Phone Alex. 1300. 313 Woodward Bldg. Phone Nat. 3689.

WANTED—$3,000.00 on first trust on $12,000.00 Virginia property; 1 year, 6 per cent interest. Reasonable bonus. Box 70, Washington Post.

WANTED—Person, with small capital, with or without services, to invest in a reliable business; established for a number of years; exceptional opportunity; will stand rigid investigation. Address Box 41, Washington Post.

WANTED—First-class business man with $1,000 cash can make $10,000 this summer; a first-class, legitimate business. Come and see me. W. L. Anderson, Lafayette Hotel.

WANTED AT ONCE. $800 for one-third interest in 3 new numbers to be released within 60 days. A real opportunity to buy into a music publishing business with possibilities of unlimited returns on your investment. Details by appointment. Dist. 7837.

25-room rooming house; best located place in Washington. If you are looking for a paying rooming house, don't overlook this place; bargain. P. F. CARLEY, 802 10th N.W.

BUSINESS OPPORTUNITIES 24

(Continued.)

Lunch room; good stand; low rental; chance for a hustler; cash required, $150. P. F. CARLEY, 802 10th N.W.

15-room rooming house; 3 baths; low rental; Mass. ave., near 11th; nice home; also money maker; sickness compels owner to sell; payment, $400. P. F. CARLEY, 802 10th N.W.

MONEY TO LOAN 26

MONEY TO LOAN to responsible parties of good character. LINCOLN SERVICE CORP., Suite 209, Woodward Bldg. Phone National 2003.

INSTRUCTION COURSES 29

AUTO DRIVING taught quickly; your or our car; refined, licensed instructors. 1623 L st. nw.; Sterling 9512.

AUTO LESSONS—For easy parking, clutch control; cars furnished; permit instruction guaranteed. Foster, ME. 1869.

AUTO DRIVING LESSONS — Licensed white men; any hour, anywhere. Call any time, Adams 3489.

BUSINESS COURSE — Gregg shorthand taught; indiv. instr.; quick results; low rates. 4 Logan Circle; NO. 6728.

GREENE'S Washington Academy of Beauty Culture; night and day classes; positions obtained. Suite 225, National Press Bldg. Met. 6362.

MAKE MORE MONEY. LEARN RADIO, train quickly in spare time for radio work. 100,000 radio sets in Washington offer thousands of servicing jobs. Many trained men make $35 to $50 weekly. Many make $5 to $15 a week in spare time while learning. Tuition reasonable. Free 64-page catalog. Phone Mr. Luber, Dec. 2476, or write National Radio Institute, Dept. 3DW7, Washington, D. C.

DOGS—CATS—PETS 31

KITTENS — Persian; beauties; pedigreed; male and female; $5 and $7; also cream stud at service; fee, $5. 330 16th se.

PUPPIES—Eskimo spitz; white; 6 weeks old. Call LIncoln 4833.

PUPPIES—Scotty wire-haired and Boston terriers of quality at prices that will interest you; also a few collie puppies cheap. Aspin Hill Kennels, Kens. 152-M.

WHITE COLLIE—A friendly pup; litter registered A. K. C. Beech Tree Farm, Falls Church 588.

HORSES—CATTLE 32

HORSES—8; good workers; guaranteed to be as represented. 110 M se.; AT. 2731.

SADDLE HORSES—2 good jumpers, 3 ponies, 2 work horses. Georgetown Riding Academy, 1011 29th st. nw.; WE. 0591.

MISCELLANEOUS for SALE 35

ADDING MACHINE—Burroughs; good condition, $20; Monday or Tuesday. 3417 11th st. nw.

ANTIQUE handsome mahogany bedroom and dining set or pieces; portieres, rugs, desks, parlor sets. Wis. 2450.

AUTO SPRAYING outfit and considerable material. 1002 S. Carolina ave. se. Li. 5062.

BASEBALL GOODS—Full line at Hazleton Bicycle & Sporting Goods Co., 424 Ninth st. nw.

BICYCLES—Now is the time to repair that bicycle. Free pick-up and delivery. All makes of bicycles and velocipedes repaired. Complete line of parts. New and used bicycles for sale. Mt. Vernon Cycle & Sport Shop, 738 9th st. nw.

BED—Simmons; metal; single; coil springs; A-1 cond.; $12.50. 442 Kenyon st. nw.; Ad. 5825.

BILLIARD and pool tables, all sizes; supplies; repairing. Conn Billiard & Bowling Supply Co., 810 9th st. Dist. 4711.

BUILDING material, brick, beams, pipe, lumber, 610 Del. ave. sw.; ME. 6817.

BICYCLES—Rollfast bicycles, velocipedes and sidewalk bikes; other good wheels. Wheel goods repaired. Hazleton Bicycle & Sporting Goods Co., 424 9th st. nw.

CAMERA—5x7 portrait; slide for two on one negative; includes stand and two holders; $25. Toronto, 2002 P st. nw., Apt. 30. North 0106.

CORNED BEEF—High grade, 10c lb. up. WALKER & EVANS. Delivery service. 341-43 New Center Market. Dist. 7181.

DAYTON SCALES—Porcelain; computing; A-1 condition; also Remington cash register and medium-size refrigerator; real bargain for cash. Clarendon 1502.

DIAMOND BRACELET — Gorgeous solid platinum, large marquis, 2 baguette and 64 fine large diamonds. Exceptionally fine jewel. Party must sell, $245. Kahn Optical Co., 617 7th st. nw.

ELECTRIC batteries, Edison; steel beams, angles, steel truss, bldg. pipe, hardware, fire extinglishers, 4-wheel trailers, $30 up. Phone Adams 7589.

ELECTRIC REFRIGERATORS—30; several standard makes; in perfect condition; just removed from apt. house; can be bought very cheap. Electrical Refrigeration Service Co., 2805 R. I. ave. ne.

ELECTRIC FANS, Westinghouse, alternating and direct current; ceiling, oscillating and exhaust. 1350 Quincy st. nw. Ad. 0697.

FURNITURE of every description. Auction sale (to be sold for account going out of the retail business) at 10 a. m. Tuesday, April 4, at our salesroom, 633 Indiana ave. Living room suites, bedroom suites, dining suites, used and remade mattresses, dressers, beds, tables, chairs, dishes, rugs, &c. Notes' Auction Rooms.

FURNITURE—Complete of bedroom, living room, kitchen; will sacrifice for balance due. 640 8th st. ne.

GAS RANGE—Honest-to-goodness bargains. Brand new cooker type stoves, $7.95 up. Enameled consoles, $26.92, $29.50, $35.50. Enameled table top ranges, $29.50, $36.50. Full automatic heat controlled insulated ranges, $34.95, $39.50, $43.92, $47.50. All brand new popular makes. Buy from a factory distributor and save money. Also see us for water heaters, room heaters and furnaces for gas and oil. Service on all gas and oil appliances. Capital Range & Htg. Co., 1524 L st. nw.

GAS STOVE—4-burner; 2 shelves and oven; $5. 112 Adams st. nw.

GENERATOR ENGINE, steam engine, Nordberg machine, 14-in. bore, 28-in. stroke, 90 R. P. M., 125-in. H. P., Westinghouse generator, belt driven. Apply Corby Baking Co., 2301 Ga. ave.

GUEST THEATER TICKETS—The Washington Post will give two free guest tickets to Loew's Fox Theater with each paid-in-advance want ad for seven or more times when brought to The Post's main office. Now playing Milton Berle, in person. On the screen, "Men Must Fight."

MAYONNAISE—Hollister's fresh made, 30c pt., 50c qt. Watson & Hollister, Inc. Center Mkt., 5th & L Sts. Deliv. MEt. 9283.

OLIVE OIL—Pure Italian; ½ lb., 25c; 3 cans Italian tomato paste, 25c. A. Litteri, 115 New Center Mkt.; MEt. 9652.

PEONY ROOTS, rosebushes, Shasta daisies, sweet williams, dahlia bulbs, numerous other plants and shrubbery. 116 Cottage terrace, Cottage City, Md.; Greenwood 2158 evenings and Sunday.

PIANO—Stroud Duo-Art upright, $50. Cl. 2351.

PIANO—Kimball, mahogany case; splendid condition, like new in every respect. Also several oriental rugs. All must be sold to settle an estate. Phone District 8864 week days.

QUILTS—Beautiful hand-pieced; one double wedding ring; antique coverlet and teapot; 2-chair barber equipment. West 2781.

ROSES—7 varieties monthly, $1; 16 var., $2; worth 50c each; postage, 13c. Harlingen Nursery, Harlingen, N. J.

SEWING MACHINES—Rebuilt Singer; in perfect condition; $10; all guaranteed. Singer Sewing Machine Co., 637 H st. ne.

SEWING MACHINE—$180 console electric, $39; portable, $12.50. Adams 2701.

SEWING MACHINE—Special 7, elec. consoles; Martha Washington, White, Westinghouse, Standard, Singer; guar.; choice $35; terms. Singer Co., 3337 Conn. ave.

SINGER SEWING MACHINE and Vito-row exercising machine; for sale cheap. Call Dec. 4770, Apt. 305.

SUNSHINE LAMP—G. E.; A-1 cond.; English perambulator; both very cheap; no use of same. 5013 7th nw.; GE. 0744.

TOP SOIL—Very rich; cow or horse manure; will deliver 4 bushels or more; I specialize in fixing lawns; reasonable. Earnest Boswell, Linc. 5733.

TYPEWRITER—Underwood, No. 5; perfect cond.; $22.50. 442 Kenyon st. nw.; Ad. 5825.

TYPEWRITERS—Guaranteed like new; low prices; terms; we rent, repair, exchange. Standard Typewriter Co., 723 10th nw.

TYPEWRITERS—All makes sold, rented, repaired; new Remington portables at 25% discount; many other bargains. Typewriter Sales & Service Co., 811 17th st. nw. NA. 5666.

TYPEWRITER — Remington; first-class working condition; $12.50; Monday or Tuesday. 3417 11th st. nw.

TYPEWRITERS—Special "Master Reconstructed" Underwoods; like new; only $37.50. "United," 1223 N. Y. ave.; Nat. 5509.

WATER TANK—25,000 gal.; wood, mounted on steel tower. Hurfurth, Duke st. at the river, Alexandria, Va. Phone 66.

WINDOW SHADES—Manufacturing all our window shades enables us to give better value; opaque shades, 49c; Holland shades, 59c; small additional charge for installing. A. Kleeblatt Co., Inc., 1100 H st. ne. Linc. 0879.

WOOD—Oak and pine, dry, seasoned; $12 cord, any length, del. Clar. 461-W-1.

FANCY HOME DRESSED POULTRY. Lonnie C. Heflin, 414-16 Center Market. Delivery service. NAt. 1646.

CHOICE BEEF, LAMB, VEAL, PORK. BRIGGS SUPPLY CO. Delivery service, 342-443 Center Market. NAt. 9242.

CHAIRS FOR RENT At very reasonable charges. Ideal for bridge parties, banquets, meetings, &c. Quick service. Call Dist. 8112. D. Notes, 633 Indiana ave. nw.

MISCELLANEOUS for SALE 35

(Continued.)

ONLY—$56—ONLY 4 player pianos, 88-note, in perfect condition; for this week only, $56 each; free piano lessons; terms as low as $1 per week. Homer L. Kitt Co., 1330 G st. nw.

Washing Machine Special A. B. C. Playmayd, $99.50 at $69.50. $2.50 down and $4 month. BARBER & ROSS, INC.

ONLY—$39—ONLY 2 upright pianos, guaranteed; sacrificed at $39 each; free piano lessons; terms, $1 per week. Homer L. Kitt Co., 1330 G st. nw.

STEEL FILING CABINETS 4 drawers, letter size, $13. Office furniture, safes and store fixtures. Edgar Baum, Inc., 914 E st. nw.

ONLY—$169—ONLY Baby grand piano, bungalow size, very dainty, excellent tone; exceptional bargain at $169; free piano lessons; terms, $1.50 per week. Homer L. Kitt Co., 1330 G st. nw.

WANTED—MISCELLANEOUS 36

ANTIQUE jewelry, gold teeth, watches, diamonds, silver, coins, music insts.; full price paid. Schiller's, 444 9th, cor. E nw.

AUTOGRAPH LETTERS of Presidents, statesmen, stamp collections, old coins bought. Hobby Shop, 716 17th st. nw.; Dist. 1272.

BOOKS BOUGHT—Highest cash prices for books in any quantity; bring them or phone Metropolitan 5415. Pearlman's Big Book Store, 933 G st. nw. only.

CASH FOR GOLD, silver, diamonds, pawn tickets, jewelry, antiques, platinum. Livingston, 1404 N. Y. ave., Met. 9264.

PIANO—Prefer Steinway or Knabe grand. Will pay cash if the price is right. Box 27, Washington Post.

TENT, oil stove, couch, whitewash spray, bird cage and houses. DE. 4512.

WE PAY CASH for old gold, silver, watches and diamonds and old jewelry. Selinger's, 818 F st.

OLD GOLD, SILVER WATCHES, DIAMONDS And discarded jewelry wanted for our mfg. dept. Full cash value paid. SELINGER'S, 818 F St. N.W.

COUNTRY BOARD 39

EXCELLENT board and room in beautiful country home; city conveniences; c. h. w.; yearly; $25 per mo. Write B. G. Ireland, Reisterstown, Md., Route 2.

SUBURBAN ROOMS 39B

NEAR LEE HIGHWAY—10 min. to city; single or double furn. rms.; hot and cold water in rms.; tile bath, shower near; home comfortable year round; adults; garage space; refs. exchanged; $25-$35 per mo. Call Clarendon 131-J-1.

ROOMS—FURNISHED 42

ARIZONA HOTEL—310 C st. nw., block off Pa. ave.; neatly furnished rooms; lobby; 3 baths on each floor; shower bath; continuous hot water; $4 week up; transients, 75c to $1.

CALIFORNIA ST., 1873—Large front room, southern exposure, four windows; convenient location; reasonable. No. 6713.

CHEVY CHASE—5211 Conn. ave. nw. Attrac. furn. rm.; next bath; c. h. w.; all conv.; priv. home; $4 wkly.; gentleman.

CLEVELAND PARK—3415 Ashley terrace; 2 attrac. rms.; next bath; priv. home; suitable for gentleman. Cleve. 0346.

CLEVELAND PK.—3451 Newark st. Sunny bedrm.; twin beds; bath and bed-sitting rm.; en suite; for 1 or 2 persons. Cl. 2464.

CLEVELAND PARK—3454 Newark st. Sunny bedrm.; twin beds; bath, and bed-sitting rm.; suit. 1 or 2 persons. Cl. 2464.

CHEVY CHASE, D. C., 5310 Reno rd.—Cozy front room, near bath; in private detached home; a. m. i. Clev. 0173.

COLUMBIA RD. NW., 1754—Attr. front room; all conveniences; $16 month; owner's home; board optional.

COLORED—1236 Girard st. nw. 1st floor in quiet, modern residence; pleasant atmosphere; privileges allowed; men only; $15 per month.

COLUMBIA HGHTS., 1348 Oak st. nw.—Large, sunny, attrac. furn.; suitable retired woman; c.h.w.; breakfast priv.; $18.

COPLEY COURTS, 1514 17th st. nw., Apt. 215—Young lady to share with another, bed-liv. rm., $4 wkly.; kit., priv. De. 0300.

DOWNTOWN location; hotel apt.; walking distance all depts.; private family; all-night elevator. Met. 4055.

DOWNTOWN—1317 13th st. nw., bright, pleasant rooms in quiet home; l. h. k. if desired; $4.50 up; small rm., $3; couples.

DOWNTOWN—1114 13th st. nw. Newly furn., decorated, quiet; $3.50 wk. up.

DOWNTOWN—1225 15th st. nw. Front rooms, single and double; quiet location; a. m. i.; reas. Di. 4189.

DUPONT CIR., 1628 19th st. nw.—Attrac. furn. large ft. 2d fl.; twin beds. Also rm. with running water. Reas.

E ST. SE., 1507—Two front rms.; furn for l.h.k.; 2d fl.; ht., gas, elec.; $30 mo.

EAST CAPITOL ST., 1226—Facing Lincoln Pk.; nicely furn. rms.; every convenience; adults only. Li. 1781-W.

EAST CAPITOL ST., 1332—Nicely fur. room and garage; $20 mo.

EAST CAPITOL, 904—Lovely room; cont. hot water; unlimited phone; reasonable.

FLORAL ST. NW., 1309—16th St. Heights. Attrac. furn. 2d-fl. front rm., priv. bath; conv. trans.; exclusive section; $20. GE. 8034.

GARFIELD ST. NW., 2620—Attrac. single and double rms.; nr. Conn. ave. and Cathedral Mansions; very reasonable.

GUEST THEATER TICKETS—The Washington Post will give two free guest tickets to Loew's Fox Theater with each paid-in-advance want ad for seven or more times when brought to The Post's main office. Now playing Milton Berle, in person. On the screen, "Men Must Fight."

HOTEL LOGAN—Reduced rates; rooms, $5 up; with bath, $7 up; walking distance to downtown; hotel conveniences.

EYE ST. NW., 101—Two large front rooms, complete housekeeping; next to bath; gas range, electricity included; $6.50 per week. Met. 5542.

FAIRMONT ST. NW., 1326—Bright, nicely furn. 2d fl. room; complete l. h. k. All conveniences. Phone; reas. Ad. 2645.

JEFFERSON ST. NW., 522—New house, private family; no children; fur. front room; private bath; c. h. w.; garage.

JUST RENOVATED—L. h. k. apts. and rooms, $3 up. District 3664. 1129 10th st. nw.

KILBOURNE PL. NW., 1706—Attract. 2d-fl. front; every convenience; refined home; meals optional; reas. Adams 4714.

L ST. NW., 1347—Lovely, newly decorated apartment room; apt. house privileges; 2d fl.; nice surroundings; cheap at $6 weekly.

L ST. NW., 1345—Bright, cheerful outside l. h. k. rooms; complete; $5.50, $6.

L ST. NW., 1322—Bright, attrac. double rms.; accomm. several persons; $6-$9 wkly; l. h. k., $6-$10; all running water.

LACLEDE, 1223 Vt. Ave. NW., Apt. 61—Large room, near bath; all night elevator. Metro. 5346.

LAMONT ST. NW., 1815—Large, clean, comfortable; with screened porch; semi-priv. bath; priv. home; gentl. Col. 2454.

LARGE room next to bath in nearby suburbs; on car line, one block from bus; suitable for one or two ladies. Call Clarendon 662.

M ST. NW., 1329—Large ft. rms.; Thomas Circle; $12 to $20 mo.; l.h.k. permitted.

MANSFIELD—In Apt. 35, 1730 M st. Large room, south and west windows; reas.

MACOMB ST. NW., 2943—Desirable room adjoining bath, $15; also nice l. h. k. room; running water, $15. Emerson 7845.

MASS. AVE. NW., 1414—Desirable double, single rms., with running water; best residential section, downtown; for women.

MASS. AVE. NW., 1750 — Second floor front, for two or three.

MASS. AVE. NW., 1229—Nicely furn. double rms.; all front; twin beds; next bath; convenient; also auto space; reasonable.

MERIDIAN PL. NW., 1483—Attractive 2d-floor front rm.; contin. h. w., 2 baths; porch; home privileges; $15. Col. 4027.

MONROE ST. NW., 1439—Large front rm., southern exposure; clean, nicely furnished; also adjoining room; private family; very reasonable. Ad. 2732-J.

MT. PLEASANT—3204 18th st. nw. Large, attrac. 2d-fl. front rm.; twin beds; also smaller rm.; c. h. w.; reas.

N ST. NW., 1426—Large single room, electricity, continuous hot water; very reasonable; owner; garage.

NEAR CAPITOL—419 New Jersey ave. se. Clean, newly decorated, nicely furn.; $2-$3, single and double.

NEAR Bureau Standards; private home; room with private bath, $25 month; gentleman; refs. Clev. 4817.

NR. WARDMAN PK.—2623 Garfield nw. Delightful double so. rm.; also single, $15; 1 with priv. bath. Ad. 0575-J.

NEAR WARDMAN and Shoreham Hotels. Beautiful room, with or without private bath; all conveniences. Col. 6746.

NEWTON ST. NW., 1625—Large, warm, sunny, front rm.; owner's well-kept, conveniently located home; greatly reduced.

O ST. NW., 1227—Downtown, walking distance; desirable single or double rms., $4 wkly. up; also l. h. k.

OAK ST. NW., 1360—Nicely furn. single front room; gentlemen preferred; unlimited phone. Col. 8183.

OPP. CLIFTON TERRACE—Clean, comfortable, single, double, in well furn., 2d fl. apt.; unlimited phone; reas. Ad. 2893.

ONTARIO RD. NW., 2510—Living room, kit.; running water; comp. furn. for housekeeping; $8 wkly. Col. 4675.

ROOMS—FURNISHED 42

(Continued.)

OWEN PL. NE., 1123—Living room, bedroom, kitchenette; hot-water heat, gas, electricity included; reasonable.

PARK RD. NW., 1842—2 nicely furnished rooms with housekeeping; private bath, linen, gas, elec., phone; couple only.

PARK RD., 1827—Attractive, large corner room, priv. bath; cool, detached house; conveniences; near car lines. Col. 10322.

RANDOLPH ST. NW., 1320—Beautiful rm., priv. lavatory; southern exp.; modern home; garage; reasonable. Adams 4306.

REAL HOME—Attrac. 2-rm. suite (4 exposures); bath, firepl. or spacious rm.; exclus.; contin. h. w., phone; serv. avail. 1717 De Sales.

RESEARCHMAN'S CLUB, 1607 EYE—Ideal downtown location; near White House; $12 mo. up; board, $2.50 wk.; gar. space.

RHODE ISLAND AVE. NW., 64—To gentlemen; attractive 2d-fl. rm., adj. bath; southern exposure; $4 a week.

RHODE ISLAND AVE. NW., 1309—Comfortable, quiet, convenient rm.; walking distance downtown; home privileges; telephone, maid service; only ladies need apply; reasonable.

SOUTHERN exp.; privileges. The Ontario, Apt. 620; Col. 0800 after 6.

THE CLIFFBOURNE—1855 Calvert st. nw., Apt. 45. Large, beautiful, newly furn. rm.; for 1 or 2; every convenience; 2 car lines; reasonable. Adams 7564.

VERMONT AVE. NW., 1344—Large rm.; 2 beds; for 2 or 3; reas. Nor. 10204.

VERY UNUSUAL—Lovely so. fr. rm. (4 windows, window seat), next bath; clean, quiet, refined; contin. h. w.; phone.; refs. 1633 Q.

1ST ST. NW., 2105—2 light housekeeping rms.; nicely furn.; all modern improvements; porch; $25. NO. 5024.

4TH ST. NW., 5735—Nicely furnished bedroom, double bed; $15 month.

409 10TH ST. NW.—Front bedrooms; neat, warm; double, single; $3 to $5 per week; gentlemen preferred.

537 21ST ST. NW.—One large, bright front room; reasonable; 1 single, $12 mo.; walking distance Govt. depts.; private home.

923 2D ST. NE.—One furnished room, elec., h.-w. h., bath; $10 per mo.

11TH ST. NW., 1319—1st floor 4 rm. apt., $35 mo., elec., gas and h.-w. h. Other apts., $6; no objection to children.

11TH ST. NE., 426—L. h. k. rms.; sink; c. h. water; priv. tile bath; elec., gas, garage; employed preferred. AT. 2030-J.

13TH ST. NW., 3406—Single rooms; also 2-room, kitchenette apt.; reasonable.

13TH ST. NW., 1225—Clean, comfortable double and single rooms, quiet and homelike; conv. to business and depts. Very reas.

14TH ST. NW., 2804, Apt. 25.—3 young men to share exceptionally well furn. rm.; separate beds; tele.; shower; elevator; $2.75 each. Ad. 9583.

15TH ST. NW., 1404—Single front room, $3 week; double front room, twin beds, $5.50 week; clean; contin. hot water; walking distance; also l. h. k. rooms.

16TH ST. NW.—Attrac., corner room; bright, sunny; private bath and entrance; every conv. Call North 8416 before 12 a. m.

16TH ST. NW., 3504—Large, attrac. front room; twin beds; priv. bath, tile shower; very reasonable. Met. 9325.

17TH NW., 4415—Bed-living room, private bath, 2d fl.; twin beds; garage; private home. Co. 3031-J Sunday.

17TH ST. NW., 1604—Attrac. rms.; single or double; refined home; reasonable.

18TH ST. NW., 1740—Apt. 11. Will rent to Govt. employe nicely furn. room in small apt.; unlimited phone; $15 per month. NO. 7163.

1816 BELMONT RD. NW.—For the summer, clean, cool room; adjacent shower.

19TH ST. NW., 1829—Two communicating rms., with bath; also 1 rm., priv. bath; private house; an environment appealing only to persons of discriminating taste; breakfast if desired. NO. 1043.

1106 8TH ST. NW.—1 rm., kitch.; comp. l. h. k.; sink, gas, elec., semipriv. bath; also large l. h. k. front rm.; suitable 2 or 3; reasonable.

THE WESTMINSTER. 1607 17th St. NW.—Warm room with bath or running water, near shower; single, $6 and $7; double, $8 to $10.

MERRILL MANSIONS. 1361 Fairmont st. nw. Beautifully furnished, newly decorated l. h. k. apts., $40-$45; all priv. baths. Also 1 room, kit., priv. bath; suitable 2 persons; $35.

NEW INN 608 9th. $1-$1.50-$2 per day. $5-$10 weekly.

FRANKLIN PARK HOTEL 1332 Eye St. N.W. OPPOSITE BEAUTIFUL FRANKLIN PARK Furnished rooms, $5 week up. Hotel service. Owner operated. EARL CARSON. DISTRICT 8492.

ROOMS—UNFURNISHED 43

DOWNTOWN—G st. nw., 1206. Two or three large front rooms, bath; private entrance.

GUEST THEATER TICKETS—The Washington Post will give two free guest tickets to Loew's Fox Theater with each paid-in-advance want ad for seven or more times when brought to The Post's main office. Now playing Milton Berle, in person. On the screen, "Men Must Fight."

MONTELLO AVE. NE., 1218—2 rooms for l. h. k., including elec., gas, heat, phone.

3D ST. NE., 203—Near Capitol; 3 rooms and kitchenette; reasonable rent to adults.

13TH ST. NW., 2621—2 front rms.; suitable for apt.; $32.50 mo.

Furnished or Unfurnished 44

CULTURED persons desiring moderate rental, good surroundings, all modern improvements, see 1860 Mintwood pl. or phone Col. 5253.

EMERSON STUDIOS—1758 N st. nw. Artistic, high ceilings, wood-burning fireplace; exclusive block; walking distance.

EUCLID ST., 1727 (near 18th and Col. rd.) Apt., l. h. k., $30 mo.; double and single; $3 up; ph., elec., gas free. Ad. 3984

GENTLEMAN—Desirable rms.; N. H. ave. ext. or apt. to congenial couple; l. h. k.; garage, yard, porch, phone; 15 min. to city. GE. 1638.

YOU ST. NW., 40—Two rooms and kitchenette; very reasonable. Phone Potomac 6171. Call after 2:30 p. m.

15TH ST. NW., 1600—Three sunny front rooms; all modern conveniences; semi-priv. bath, phone; refs. Very reasonable.

ROOMS and BOARD 45

A ST. SE., 1330—Large front, sunny room; modern, priv. home; meals optional; convenient to Capitol. LI. 1465-W.

ALASKA AVE., 7705—Beautiful rm.; twin beds; priv. shower bath; exclusive residential sect.; conv. transportation; excellent meals; garage available. GE. 4641.

BELMONT RD. NW., 1807—Lovely, large, sunny front room for 2; semiprivate bath; convenient to cars; board optional. Col. 5381.

BILTMORE NW., 1824—Lovely single rm.; excellent meals; for refined lady; beautiful, quiet home; reasonable.

D ST. NE., 914—Rm. for gentleman; fine meals; next to bath; use of phone; near cars. Mrs. McGrath, Linc. 3981.

DIXIE CLUB—2217 Que st. nw. Newcomers will find pleasant outside rooms, semi-private baths; excellent meals; reas.

FRENCH family offers excellent room and board; reasonable; semiprivate bath; walking distance. Pot. 0458.

K ST. NW., 1623—Large, double and single rms.; within walking distance downtown area; good home cooking.

K ST. NW., 1717—Beautiful, large, 2d-fl. front rm., with shower; special rates for 2 or 3 persons. Met. 2790.

K ST. NW., 1733—Vacancy; board and rm.; $25 to $37.50; table board, $5.

L ST. NW., 1102—Double and single rms.; table board; home cooking, specially prepared; rates reasonable.

LAMONT ST. NW., 1700—Lovely furn. ft. rms.; owner's home; choice food; refined, convenient location; privileges.

M ST. NW., 1710—Rooms; suitable for 2 or 3; comfortable in every way; also vacancy for girl; nutritious food.

MASS. AVE. NW., 1408—You will enjoy the refined atmosphere of this attractively furn. home; bountiful table; walking distance; reduced rates.

MASS. AVE. NE., 813—Large front room; nicely furn.; home-cooked meals; convenient section. Linc. 3151.

MT. PLEASANT—So. rm.; sl. porch; c. h. w.; good board; $60 for 2. Col. 9658.

N ST. NW., 1203—Attr. accommodations for business women downtown, $30 up.

R ST. NW., 2112—Splendid location; completely reconditioned; beautiful rooms with sleeping porches; convenient baths; positively home cooking; worth investigating; $37.50 month. North 10484.

RHODE ISLAND AVE., 1515—Two double rooms adjoining private bath; couple or gentlemen; $6.50 per week; home cooking; refined atmosphere. Dec. 6474.

SONATA CLUB—1322 19th st. nw. Washington's best board club; double and single rms., $32.50 and up; best prepared food by expert cook. North 7232.

11TH ST. NW., 1113—Rooms with or without meals; continuous hot water; $3.00 up. Met. 9882.

16TH ST. NW., 1020—Attrac. rms.; for young lady or gentlemen; homelike; every comfort; splendid meals; walking distance.

16TH ST. NW., 3320—Home atmosphere; attrac. single and double rms.; privileges; very reas.; board optional. CO. 9400

17TH ST. NW., 1309—Second house north of Mass. ave.; nicely furnished.

2022 CONNECTICUT AVE.—Two nicely furnished front rooms; meals optional; private family. North 10489.

THE TOWN HOUSE. 1708 Mass. Ave. (Formerly Turkish Embassy). Very handsomely furnished rooms, continental service. Acceptable rates weekly.

AUTOMOBILES for SALE 7

RIGHT PRICED
USED CARS
LIBERAL FINANCING

VALUES!

1931 Chevrolet Spt. Coupe	$275
1931 Chevrolet Spt. Rdstr.	250
1930 Chevrolet Spt. Rdster.	140
1929 Chevrolet Coach	150
1930 Ford Town Sedan	215
1929 Ford Roadster	90
1930 Plymouth Sedan	250
1929 Plymouth Sedan	145
1930 Chrysler Sedan	285

OTHERS

UNITED MOTOR CO.
40 H St. N.E. Met. 8078

See TOM First
Sales Service
967 N St. N.W.

Better Values
Lower Prices
Easier Terms

'28 Oakland Coach	$55
'29 Chevrolet Coach	99
'29 Ford Coupe	99
'30 Ford Roadster	140
'29 Oldsmobile Roadster	165
'32 Plymouth Sedan	325
'30 Studebaker Commander 6 Victoria	345
'31 Studebaker Dictator 8 Regal Sedan De Luxe	495
'31 Studebaker 6 Sedan	395
'31 Oldsmobile De Luxe Sedan	495
'33 Plymouth 6 Sedans (Demonstrators)	

Very Liberal Discount
Many Other Makes and Models
North 3231—Open Evenings and Sundays

BARRY-PATE
Washington's Oldest Chevrolet Dealer
CHEVROLET

DEPENDABLE USED CARS LOW PRICES

1931 Chevrolet Coach	$325
1931 Chevrolet Coupe	295
1931 Chevrolet Sedan	325
1931 Ford Cabriolet	240
1931 Ford Victoria	295
1930 Ford Roadster	170
1930 Chevrolet Coach	225
1929 Chevrolet Coach	150
1929 Chevrolet Coupe	140
1929 Ford Coupe	115
1929 Whippet Coach	95
1929 Chevrolet Roadster	95

65 Others, $35 Up
2525 Sherman Ave. N.W.
1360 Park Road N.W.

DODGE 1930 D. A. De Luxe Coupe. Black, with 6 red wire wheels, metal tire covers and trunk rack. Conditioned to meet the desires of the most particular buyer. This car will furnish many thousand miles of economical transportation.. $345
TREW MOTOR CO.
1509 14th St. N.W. Decatur 1910.

DODGE 1931 De Luxe 8 Sedan. Black with 6 wire wheels, metal tire covers, trunk rack and Philco Transitone radio. This car combines ultra smart appearance with famous Dodge dependability. Reduced to $595
TREW MOTOR CO.
1509 14th St. N.W. Decatur 1910.

ESSEX SEDAN
1928. Good, cheap transportation. Only $49. No finance charges.
WILLIAMS & BAKER, 1507 14th St.

FORDS—1931, all models; de luxe rdsts., coupe, sedans; priced low; many others. Frey's, 1827 14th st. nw.

FORD 1931 Tudor Sedan. In fine mechanical condition; very clean, with paint perfect..... $225
TREW MOTOR CO.
1509 14th St N.W. Decatur 1910.

FORD 1932 Fordor Sedan. This is a very fine Ford resembling the V-8 Ford in everything except the number of cylinders. Equipped with heater $395
TREW MOTOR CO.
1509 14th St. N.W. Decatur 1910.

FORD BUSINESS COUPE—Late model, absolutely perfect; still has original Firestone tires that show very little wear. We think so much of the condition of this little car that you can have a new-car guarantee and the price, while our present sale is going on, is only $199. Blanton Motor Co., 33 New York ave. ne. Open Sunday.

FORDS—1931 Victoria Coupe, $250; 1931 De Luxe Town Sedan, $275; 1929 Sport Coupe, $85; terms. Barnes Motor Co., 1729 14th st. nw. Open Sunday.

FORD 1932 V-8 TUDOR—This job has been driven less than five hundred miles and positively can't be told from new; has five wire wheels, new Firestone tires. Here is your big opportunity to save money. $485
HANDLEY MOTOR CO.
3730 Ga. Ave. N. W. AD. 6060.

FORD 1932 V-8 Tudor Sedan. A beautiful, fine car in fine condition $395
TREW MOTOR CO.
1509 14th St. N.W. Decatur 1910.

FORD 1931 Town Sedan. The finest of the 4-door model-A Fords. Slanting visorless windshield. De luxe upholstery. Almost new tires. Looks like new.......... $325
TREW MOTOR CO.
1509 14th St. N.W. Decatur 1910.

FORD COUPE —1931 Standard. An unusual car; mechanically perfect; good tires; spotless upholstery; excellent finish; driven only 10,000 miles; price reduced to $265.
BRIGHTWOOD MOTOR SALES,
Pontiac Dealers,
3700 Georgia Ave. NW. Col. 4655.

FORD—1932 V "8" de luxe coupe; very low mileage; make me an offer. Mr. Barke, Adams 10202.

FORD—1928 coupe; looks and runs good; must be seen to be appreciated; $75. Barry-Pate, 1360 Park rd. Ad. 10202.

FORD 1931 SPORT COUPE—This car has rumble seat. The motor runs like a new car; paint is good, tires are good, upholstery very clean. $265
HANDLEY MOTOR CO.
3730 Ga. Ave. N. W. AD. 6060.

GRAHAM—1932 Blue Streak "8" Sedan, mechanically and appearance excellent; driven very little. Trade, terms. $675. Barnes Motor Co., 1729 14th st. nw.

HUDSON SEDAN
1929. Second series. Above the average. Reduced to $297.
WILLIAMS & BAKER, 1507 14th St.

FRANKLIN—Series 12, convertible coupe, in perfect condition; 6 wire wheels; new top; paint, motor, upholstery like new; $250 down.
CALLAN MOTOR CO., 1529 M St. N.W.

GUEST THEATER TICKETS—The Washington Post will give two free guest tickets to Loew's Fox Theater with each paid-in-advance want ad for seven or more times when brought to The Post's main office Now playing Milton Berle, in person. On the screen, "Men Must Fight."

HUPMOBILE "CENTURY 6"—1930 de luxe sedan. This car's clean appearance and smooth running engine are strong evidence of excellent care by its former owner; carries a trunk, 6 wire wheels, well fenders, fender lights and has six almost new tires. A genuine value at $395, with 30-day guarantee. Fred L. Morgan, 1341 14th st. nw.

NASH SEDAN
1931 S[illegible]. Nearly new tires. Dark blue finish. One of our guaranteed used cars. $155 down, balance 12 months.
WILLIAMS & BAKER, 1507 14th St.

AUTOMOBILES for SALE 7 (Continued.)

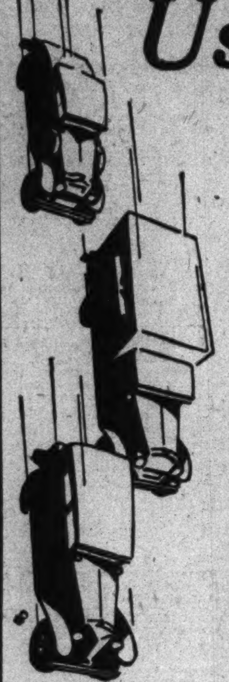

Used Cars
Buy on The Lot and SAVE A LOT

1932 FORD V-8 DEMONSTRATORS
Driven Only a Few Miles
New Car Guarantee
Tudors—Fordors—Roadsters—Coupes—Cabriolets.
DRASTICALLY REDUCED PRICES

Reo Touring	$9	Ford Roadster, Model A	$89
Nash Touring	19	Ford Coupe, Model A	99
Hudson Coach	29	1929 Whippet Coach	120
Dodge Sedan	39	1930 Ford Roadster	139
Packard Sedan	49	1930 Ford Coupe	179
Buick Sedan	59	1930 Ford Cabriolet	195
Chrysler Coach	69	1931 Ford Tudor	240
Chrysler Sedan	79	1931 Ford Victoria	295
Ford Roadster	89	1929 Chrysler Sedan	345
Studebaker Sedan	99	1931 Ford Spt. Roadster	219
		1931 Ford Coach	285

NOLAN MOTOR CO.
Connecticut at N
Open Until 10
Ford NOLAN
"Buy on the Lot and Save a Lot"

SEE TAYLOR Before You Buy

Special '32 Chevrolet Spec. Sedan Ex. Con—New Trs. $450

Special '32 Chevrolet Coach "perfect" $395

CHEVROLETS		OTHERS	
'28 Spt. Coupe	$69	'28 Pontiac Sedan	$119
'28 Cabriolet	95	'28 Olds. Coach	145
'29 Coach (trunk)	149	'30 Chrysler Coupe	245
'29 Conv. Cabriolet	169	'30 DeSoto Sp. Rdstr.	269
'29 Sedans (2)	185	'30 Ford Sport Coupe	195
'30 Sport Coupe	239	'31 Ford Tudor	235
'31 Sport Roadster	245	'31 Ford Spt. Cp. (2)	245
'31 Coach (beauty)	315	'29 Graham-Page Coupe	239
'31 Special Sedan	359	'30 Pontiac Sedan	275

ALSO Buicks, Essex, Nash, Hudson and Dodge.

FREE a SIX (6) MONTHS LUBRICATION Policy with EVERY GUARANTEED USED CAR.

R. L. Taylor Motor Co.
COMPLETE :: COURTEOUS
CONVENIENT :: SATISFACTORY
CHEVROLET SERVICE
"BETTER USED CARS ALWAYS"
1835—14th at T—1901

HEY, DON'T FORGET!

Store-wide sale on all used cars and auto accessories now taking place; hundreds of items that you need cut to the bone beyond all comparison. (See Saturday's Post.)

Here are a few of the Bargains: Good Storage Batteries, $2.49 with old one; Genuine A C and Champion Spark Plugs, 39c; (30x3½) Inner Tubes, 49c; Seat Covers for Coupes, 78c; $3.50 Micro Horns, 69c; Gal. of Essolube, 83c; hundreds of other auto needs and, oh man! the Used Cars—some as low as $20 Down and $3 a Week. Don't Miss It!

OPEN TODAY UNTIL 1 P. M.
SALE ENDS MONDAY AT 9 P. M.

MANHATTAN AUTO & RADIO CO.
1706 SEVENTH ST. N. W.

LASALLE—1929 town sedan; like new in every respect; $250 down.
CALLAN MOTOR CO., 1529 M St. N.W.

NASH ROADSTER
1929 Special 6. New top. Tires good. Sporty and snappy. Valve in head motor, twin ignition, two sets spark plugs, etc. Guaranteed. $345.
WILLIAMS & BAKER, 1507 14th St.

OLDSMOBILE—Late '27 Sedan; motor A-1 condition; new battery; best offer takes it. 303 H st. ne.

PEERLESS—1931 De Luxe Royal sport coupe, 4 pass. Wire wheels, well fenders, 6 Goodyear tires; garaged nightly; paint upholstery, &c., perfect; motor everything exactly same when bought; $295 cash; financial reverses. Ad. 2633.

PLYMOUTH 1933 4-door sedan. Like new in every way. Driven only a few hundred miles. Equipped with automatic clutch. This car carries a full new car guarantee and service policy.. $545
TREW MOTOR CO.
1509 14th St. N.W. Decatur 1910.

PONTIAC—1928 coach, good running condition; real bargain, $125; terms. Barry-Pate, 1360 Park rd. Ad. 10202.

PONTIAC—1930 Coupe; new-car condition throughout; smart black finish; rumble seat; new tires. If you are looking for a bargain be sure to see this car. Phone Lincoln 0178.

VIKING '30 V-8 sedan; run 19,000 miles; $265. 4909 14th nw. GE. 5402.

"CHAMPAGNE CARS AT BEER PRICES"

'29 Hupp Century "6" Sedan (With wood wheels.)	$365
'29 Hupp Century "6" Sedan (With disc wheels.)	$350
'29 Hupp Standard Sedan	$350
'30 Hupp "6" Coupe	$410
'30 Hupp "8" Cabriolet	$450
'30 Graham-Paige "8" Coupe	$325
'29 Nash Sport Roadster (Twin Ign. "8"; overhead valves.)	$275
'30 Essex Coach	$195

COLUMBIA MOTOR SALES
Hupmobile Dealers.
51 Eye St. N.E. and 50 H St. N.E.
Phone Metropolitan 3305

STUDEBAKER—1932 Convertible Roadster, driven less than 3,000 miles; new car guarantee; can't be told from new; cost $1,085, now $675, terms. Barnes Motor Co., 1729 14th st. nw. Open Sunday.

AUTOMOBILES for SALE 7 (Continued.)

WHILE THEY LAST
OUT GO OUR FINEST RECONDITIONED
USED CARS
AT ROCK BOTTOM
PRICES PLAINLY MARKED ON EVERY CAR

1932 CHEVROLET Special Sedan
1932 Chevrolet Special Sedan. De Luxe. 6 wire wheels and trunk rack. It is perfect in every way and has free wheeling. Beautiful dark green finish that looks like new.
$445

1930 BUICK Master 6 Br'm.
1930 Buick Master 6 Brougham. 6 wire wheels and trunk rack. This is that beautiful two-tone green duco that looks as good as when sold new. Its perfect motor and upholstery with new tires make it a rare bargain at
$595

1932 Ford V-8 De Luxe Coach. Safety glass throughout. Whipcord upholstery. Finish and tires like new Very low mileage..... $395

1928 Buick Master 6 Country Club Coupe. 6 red wire wheels and trunk rack. This is a beauty in tan with red trim. You can't imagine a car so good looking and in such good condition. The extra equipment alone sold for more than the sale price of the car...... $265

1931 Buick small "8" Coupe. 6 wire wheels. Rumble seat. Blue duco finish with gray trim. This is the economical car that is so easy to handle. It will make an excellent second car....... $525

1931 CHRYSLER DE LUXE 8 COUPE
1931 Chrysler De Luxe 8 Coupe, Rumble seat. This is the 1932 type with 5 wire wheels. Driven 11,769 miles. Cost $1,785 and it still looks new. The Chrysler dealer says we should sell it for $800, but it's yours for $695

1930 Hudson De Luxe Sedan. 6 wire wheels and trunk rack. Upholstery top, paint, tires and motor are perfect. It's a beauty and any one will be proud to own it. Get this bargain quick.......... $395

1930 Hupmobile. 6 cyl. Coupe, with rumble seat. It's a beauty and in wonderful shape mechanically. The tires are nearly new. Although our loss is heavy, it must be sold, and our price is only.......... $245

1928 Packard 6 Sedan. 6 steel wheels. New paint and perfect upholstery. This car was owned by a retired Army officer and has been driven only 29,000 miles.......... $295

1932 D. L. 4-Cyl. FORD COUPE
Driven 3,812; can not be told from a new car. Plush upholstery, black wire wheels, safety glass; a bargain at
$425

1928 Buick Master 5-pass. Coupe. Beautiful maroon duco finish. There are many years of service left here and it's a bargain at $245

1931 Buick 8-cyl. 4-pass. Victoria. 6 wire wheels. Whipcord upholstery. Beautiful dark maroon finish. Tires excellent. Motor perfect. We have two of this model and they must be sold.......... $695

1931 Nash Standard 8 Convertible 5-pass. Touring Sedan with 6 wire wheels, trunk, and whipcord upholstery. Beautiful black finish that looks like new. This car has only been driven 11,000 miles and has always been in live storage. It's perfect $595

1928 BUICK Master 6 Br'm.
1928 Buick Master 6 Brougham. Original finish that looks new. Driven by original purchaser only 19,000 miles. There are years of service left without mechanical expense. Unless you see it you can't believe it could be so fine.
$295

1929 Essex Coupe. This car has been so well kept that no words can describe its condition. You'll just have to come to look at it and see for yourself that it's a bargain at $145

1930 Buick Standard 6 Sedan. New seat covers. Motor thoroughly reconditioned. New duco finish. Tires practically new. Automatic road light that turns with the wheels.......... $495

STANLEY Buick HORNER
1015 14th St. NA. 5800 (Incorporated) 1111 14th St. NA. 7651

WE HAVE THE BEST BARGAINS OF TODAY IN EVERY WAY
(so they all say)
Come in and see for yourself. All our cars carry a 30-day bonafide guarantee.

Ford V-8 Convertible Coupe, driven 6,500 miles. Equipped with $100-worth of extras, $495.
'32 Chevrolet 4-door Sedan. Can't tell it from new. A demonstration will convince you, $425.
'33 Willys Custom Sedan. Driven less than 1,000 miles. New car guarantee, $495.
'31 Ford DeLuxe equipped Sedan. So beautiful that it is beyond description, $275.
'31 Ford Roadster, repainted. Can't duplicate it for $50 more, $175.
'31 Marmon 5-pass. Sedan. Worth double. $395.
'31 Oldsmobile Convertible Coupe. Carefully driven. Low mileage. Looks good, $335.
'30 Nash Special 6 Convertible Coupe. Thoroughly reconditioned, $295.
'30 Chevrolet Roadster. Mechanically first class, $145.
'29 Ford Coupe. Rumble seat. Overhauled and refinished, $185.
'29 Auburn 5-pass Brougham, $295.
'29 Nash Special 6 Sedan, $295.
'31 Ford Victoria. Privately owned. Low mileage, $295.
30 OTHERS TO CHOOSE FROM TERMS AND SATISFACTION.

MODERN AUTO EXCHANGE
2308 14th St. N.W. Col. 9396
Open Evenings and Sunday.

NO FOOLING, IT'S TIME TO BUY A GOOD USED CAR!

1931 Graham Straight 8 Sedan
Finished in a beautiful black, with natural wood wheels. A car that looks like new, has had the very best of care, and is perfect mechanically. $445
Liberal Trades Easy Terms

'30 Dodge 2-door Sedan—In very good condition	$295	'30 Olds Sedan—Paint, tires, motor and general condition above the average	$295
'31 De Soto Roadster—Just overhauled. New top, tires, paint	$325	'31 Ford Coupe—Has rumble seat. New paint job. Good Firestone tires and perfect motor	$275
'28 Dodge Senior Sedan—New tires; motor and general appearance excellent	$175	'29 Chevrolet Coupe—Paint, tires, motor O. K. Clean as a pin	$145
'29 Buick Coach—You can't find a car in better condition mechanically or one that has the appearance of this one for this price. See it today	$295	'30 Chevrolet Sedan—Finished in maroon and black. The appearance and mechanical condition far above the average	$225

30 OTHERS TO SELECT FROM
Open Evenings to 10 P. M.
GRAHAM MOTOR SALES, Inc.
1526 14th St. N.W. POt. 0772

Lucky Number SALE USED CARS

No. 2. Ford 1930 Coupe, $215
No. 13. Ford 1931 De Luxe Sedan $265
No. 28. Ford 1930 Road., $125
No. 30. Ford 1929 Fordor, $141
No. 31. Ford 1929 Road., $76
No. 49-a. Nash Cabriolet, $76
No. 55. Ford 1929 Phae., $108
No. 61. Ford 1929 Tudor, $103
Model T Coupe.......... $15

REPOSSESSED
Ford 1931 town sedan, like new, real bargain $295
Ford 1931 Coupe, excellent condition throughout. Only.......... $248

Northeast Motor Co.
920 Bladensburg Rd. N.E.
Open Evenings and Sunday
Atlantic 0200

PONTIAC CONVERTIBLE COUPE—A 1932 de luxe model, finished in black, with six light blue wire wheels, well fenders, real leather upholstery, rumble seat and six practically new tires; has ride control and free wheeling, fender lights and special horns; only driven a few months and it is perfect in every respect; will sell for balance due G. M. A. C.; easy terms, liberal trade and 30-day guarantee. Fred L. Morgan, 1341 14th st. nw.

WILLYS KNIGHT "6" COACH
—1929, model 70-B. Shows the exceptional care given by former owner; perfect in every detail; price reduced to $265; terms and trade.
BRIGHTWOOD MOTOR SALES,
Pontiac Dealers.
3700 Georgia Ave. NW. Col. 4655.

BUY my credit and save from $50 to $100 on the purchase price any make new car. Natl. 4610.

FREE
With Every Used Car Selling at $99 and Up!

4 BRAND NEW GOODRICH TIRES
And a Free SERVICE AGREEMENT

We equip each car with Four Brand-New Goodrich Tires and give a Free "Service Agreement" for Five Complete Lubrications . . . Compare the prices . . . Terms and Values . . . then hurry!

Your Car in Trade—One Year to Pay

Car No. 270, 1929 Ford Fordor Sedan	$99	Car No. 293 1929, Ford Sport Roadster	$99
Car No. 876 1929, Chevrolet Coupe	$139	Car No. 196 1929, Ford Sport Coupe	$119
Car No. 317 1930, Ford Sport Roadster	$395	Car No. 236 1930, Chevrolet Coach	$189
Car No. 410 1931, Chevrolet Coach	$289	Car No. 296 1931, Chevrolet Spt. Rdstr.	$249
Car No. 344 1931, Chevrolet Cabriolet	$309	Car No. 180 1931, Chevrolet Sedan	$299

. . 75 Other Makes and Models—$25 and Up! . .

Open Sunday Until 10:30 P.M.
OURISMAN
625 H STREET N.E.
CHEVROLET

STUDEBAKER SEDAN
—1930 Dictator. Has been inspected from end to end in our shop; clean and perfect in every detail; price, $345; terms and trade.
BRIGHTWOOD MOTOR SALES,
Pontiac Dealers,
3700 Georgia Ave. NW. Col. 4655.

PONTIAC 1930 Coupe. Original paint in splendid condition. Thoroughly conditioned. $245
TREW MOTOR CO.
1509 14th St. N.W. Decatur 1910.

50 USED CARS—Priced Right.
LOGAN MOTOR CO.,
1810 E St. NW.

ARE YOU LISTENING?

Everyone is talking about the new CHERNER Used Car Lot . . . about CHERNER'S record-breaking prices and terms and about

"CHERNERIZED" Used Cars

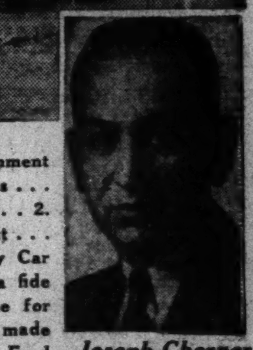

Joseph Cherner
President

The reason for all this favorable comment in Washington lies in these three facts . . . 1. Cherner will not be undersold . . . 2. Cherner terms are the most convenient . . . 3. The name "Chernerized" on any Car is an emblem of quality and a bona fide guarantee of satisfaction. Come see for yourself, the kind of values that have made Cherner one of Washington's leading Ford and Used Car Dealers.

CHERNERIZED SPECIALS
Special Prices! Special Terms!
★ ALL CARS LIKE NEW—SAVE 33 1-3% ★
Company Official Cars
—Driven Only a Few Thousand Miles.

'32 Ford V8 Tudor Sedan	$385	'32 Ford V8 De Luxe Tudors	$419
'32 Ford V8 De Luxe Fordor	$439	'32 Ford 4-cyl. De Luxe Fordors	$419
'32 Ford V8 De Luxe Roadster	$365	'32 Ford Station Wagon	$429
'32 Ford V8 Coupes	$395	'32 Chevrolet Coach	$389
'32 Chevrolet Sport Coupe	$389	'29 Hupmobile Century Six	$289

★ STAR SPECIALS ★
at prices only Cherner can give

'27 Essex Coach	$19	'28 Ford Tudor Sedan	$69
'29 Buick Phaeton	$29	'29 Ford Coupes	$79
'28 Ford Coupe	$39	'29 Ford Tudor	$135
'27 Chevrolet Sedan	$39	'29 Pontiac Coach	$139
Cadillac Phaeton Car	$29	'30 Ford Sport Roadster	$139
'28 Chevrolet Cabriolet	$45	'30 Ford Tudor Sedan	$165
'27 Hudson Coach	$65	'30 Ford Sport Coupe	$165
'29 Pontiac Roadster	$85	'30 Chevrolet Sedan	$229
'28 Chrysler Coupe	$89	'31 Ford Standard Cpe.	$245
'28 Oakland Coach	$79	'31 Chevrolet De Luxe Roadster with Radio	$279
'28 Nash Sedan	$95	'31 Ford Town Sedan	$285
'29 Ford Roadsters	$79	'31 Ford Victoria	$255

The Used Car Lot of
Washington's Fast Growing Ford Dealer
CHERNER
1781 Florida Ave. N.W.
Open All Day Sunday—Open Nights till 10 P.M.

AUTOMOBILES for SALE 7
(Continued.)

AUBURN—1931 "8" Sedan; mechanically and appearance excellent; $475. 1929 "8" Convertible Coupe, $275; terms. Barnes Motor Co., 1729 14th st. nw.

BUICK—Coupe, 1930, Marquette type. Wonderful condition; runs beautifully; excellent care; true sacrifice; $225 cash. Adams 2333.

BUICK COACH
1929. New tires and finish. A quality car—not a cheap one. $108 down, bal. 12 months.
WILLIAMS & BAKER. 1507 14th St.

BUICK COUPE
1927. Thousands of miles good transportation left. Only $97.
WILLIAMS & BAKER. 1507 14th St.

CHEVROLET—1930 coupe; light green finish; perfect condition throughout; $185; terms. Barry-Pate, 1360 Park rd.

CHEVROLET 1930 Coupe. Exceptionally good condition throughout. To see is to appreciate. Only $50 down.
LUSTINE-NICHOLSON MOTOR CO.
Hyattsville, Md. Greenwood 2200.

CHEVROLET—1928 sedan, 4-door. Excellent mechanical condition; paint, upholstery and rubber in fine shape; sacrifice for $95; worth much more; must see to appreciate; will accept $25 cash and $10 mo. 2752 Woodley pl. nw.; Col. 1245.

CHEVROLET—1932 coach, black Duco finish, brand new tires; $125 down; bal. 12 mo. Barry-Pate, 1360 Park rd.

CHEVROLET—1932 sport coupe, rumble seat, 5 windows, like new in every way, $425; 1932 Sport Roadster, $375; 1931 De Luxe Sedan, 6 wire wheels, $325; 1930 Coach, fully guaranteed, $225; terms. Barnes Motor Co., 1729 14th st. nw. Open Sunday.

CHEVROLET—Sport roadster, 1932; attractive black with red wheels; better than new; carefully broken in by expert driver; very reasonable down payment or will consider trade. Call Mr. Culember, Lincoln 9764.

CHEVROLET—1930 roadster; good rubber, clean in and out; $175; terms. Barry-Pate, 1360 Park rd. Ad. 10202.

CHEVROLET 1931 Special Sedan, six wire wheels, smart maroon finish; this car is in exceptionally fine condition throughout; as low as $85 down.
LUSTINE-NICHOLSON MOTOR CO.
Hyattsville, Md. Greenwood 2200.

CHEVROLET 1932 4-door Sedan, Black, with 5 wire wheels. Tires like new. Lavishly trimmed with chrome nickel. Driven very few miles $445
TREW MOTOR CO.
1509 14th St. N.W. Decatur 1910.

CHEVROLET 1929 Coupe, good condition throughout; only $40 down, balance easy.
LUSTINE-NICHOLSON MOTOR CO.
Hyattsville, Md. Greenwood 2200.

CHRYSLER "6" Convertible Coupe; special job; late 1931 model; 6 wire wheels. 1777 Mass. ave. Dec. 1286.

CHRYSLER SEDAN—Late '30; 6 w. w's; 4 new tires; in excellent condition; $325. United Motor Co., 40 H st. ne. Met. 8078.

DE SOTO SEDAN—Late model, carefully used by only one owner; not a scratch or blemish; a wonderful buy at $325; new car guarantee. Blanton Motor Co., Factory Dealers, De Soto and Plymouth, 33 New York ave. ne. Open Sunday.

DODGE—1932 Sedan; floating power, free wheeling; like new in every way and carries a new car guarantee, $575, terms. Barnes Motor Co., 1729 14th st. nw. Open Sunday.

DODGE 1933, 6, display sedan. Nearly brand-new. Used for display purposes. Can not be told from new. Can be bought at a tremendous saving. This car carries a complete new-car guarantee and service policy.
TREW MOTOR CO.
1509 14th St. N.W. Decatur 1910.

AUTO TRUCKS—TRACTORS 8

TRUCKS - TRUCKS
Ford 1½-ton Closed Cab, dual wheels; long wheelbase; van or stake body.
Ford 1½-ton Closed Cab, stake body; new rubber.
Ford 1½-ton Panel Body.
Ford Panel Delivery.
Ford Open Express Delivery.
STEUART MOTORS
6th and New York Ave.
Open Evenings and Sundays
National 3000

AUTO REPAIRING—PARTS 9
Auto Tops Seat covers—Low as $6.95. Guar. work & material. Rear 3124 Georgia Ave. N.W. Col. 6256.

AUTO PAINTING—Plating 11
$15.00 AUTO PAINTING
ACE GARAGE
Rear 1144 16th St. N.W. Natl. 5452.

WANTED—AUTOMOBILES 13
HIGHEST PRICES for your car. United Motor Co., 40 H st. ne.

WE WILL BUY Your Car. See Mr. Dillon, 1449 P St. NW.

USED CARS BOUGHT, SOLD AND EXCHANGED. MANHATTAN AUTO & RADIO CO., 1706 7th ST. NW.

CASH FOR YOUR CAR or will pay unpaid balance and give you difference in cash. See Mr. Barnes, 1729 14th st. nw.

WANTED—Rooms—Board 49
ROOM wanted in exchange for piano lessons. Box 69, Washington Post.

WANTED by April 15 two or three rooms, preferably with bath, convenient to D. A. R. ... References exchanged. J. C. B. Gen. Del., Fairview st., Birmingham, Ala.

BUSINESS PROPERTY—Rent 54
SPACE for shoe repair shop; heat, light; $15 mo.; opp. school; no competition. Call Clar. 2389.

OFFICES—STUDIOS for Rent 55
LARGE OFFICE with desks; private toilet; rent reasonable. 1125 14th st. nw.

DOCTORS
Will share suite with another physician or dentist. Very reasonable rent; downtown.
PHONE NAT. 5437.

418 5th ST. N.E.
On the northwest corner Fla. Ave. and 5th St. N.E., in the Union Terminal Market section. New, modern offices—excellent for commission merchants and allied business. Consult
SHANNON & LUCHS CO.
1505 H St. NW. National 2345.

HOUSES—Rent—Furnished 57
WHEN YOU are buying or renting a home (or apartment), look for the General Electric All-Steel Refrigerator.

16TH ST. NW., 5912—Nine rooms, 3 baths, piano, porch furn., etc.; oil heat, elec. refrigeration, veranda, yard for play, 2-car garage; perfect condition. Robert L. McKeever, Na. 4750.

37TH ST. NW., 1918—Exclusive section; attractively furn. tapestry brick home; 6 sunny rooms, tile bath (with shower); extra lav.; h.-w. h., automatic water heater; screened slp. porch, sun porch; built-in garage; shrubbery; $80 mo. EM. 7606.

We have several very desirable furnished houses for lease at very reasonable rentals, from $150 to $400 per month.
LINKINS CO.
1733 De Sales St. Dist. 3522.

$65.00 724 SHERIDAN ST. N.W. Modern six-room and bath home, nicely furnished, including large Frigidaire, piano and radio; near schools, churches, car lines and stores.
HENRY J. ROBB, INC.
1024 Vermont Ave. Di. 8141

HOUSES—Rent—Unfurnished 58
BAY ST. SE., 1823—Bet. 18th and 19th, B and C sts. se. 6 large rms. and bath; equipped for 2 families; A-1 condition; h.-w. h.; convenient to schools and transportation; $52.50 mo. Key at 1821 Bay st. se. Call Mr. Clark, NAt. 3007.

CHERRYDALE, VA.—Near Lee Highway; 2-story bungalow; 6 rms., ba., 2-car gar.; being made over new; $50. Also Hyattsville, Md., corner, large lot, shade, 8 rms., 2 ba., veranda, garage. Clev. 4733.

New offers appear every morning in Post Classified Ads. Get in on this field for quick response. Just phone National 4205.

HOUSES—Rent—Unfurnished 58
(Continued.)

CHEVY CHASE, D. C.—6 rooms, 1 bath, garage; 7 rooms, 2 baths, garage; 10 rooms, 2 baths, garage. Emerson 5083.

CHEVY CHASE, D. C.—7 rooms, sleeping porch; oil burner, automatic refrigeration, large yard; conv. to schools; $100 month. Clev. 6289.

CHEVY CHASE—1 blk. Conn. ave.; 2-story brick bungalow, made over new; 4 bedrooms, 2 ba., screened private porch, 2-car built-in garage. Cleve. 4733.

CHEVY CHASE—Reduce your rent; suitable for 1 or 2 families; 6 bedrooms, 2 ba., beautiful 1st-floor plan; 2-car gar.; shade; paved street; near school. Clev. 4733.

CHEVY CHASE HEIGHTS—Beautiful location; dandy 6-room house, in excellent condition; $65 mo. Munger-Hollingsworth Co., Bank Bldg., Bethesda, Md. Wisc. 4652.

CLEVELAND PARK, near Connecticut ave. Detached house, 9 rooms, 2 baths; especially suitable for a family with an elderly person not able to climb stairs; wooded park at rear of property. Phone owner, Cleveland 0070.

COLORED (4817 Meade st. ne.)—Modern; 6 rooms and bath; h.-w. h., elec; front porch. Reduced to $28. De. 2707.

GARFIELD ST., 3839—Semidetached brick, 8 rooms, 2 baths garage; newly decorated; $85. Adams 9137-W. Owner.

GET OUR for rent list of modern homes and apartments; reasonably priced. John F. Donohoe & Sons, 314 Penna. ave. se.

LINCOLN PARK—1114 East Cap. st. 11 rooms, 3 baths, 2 porches; garage; suitable for family, apts. or tourists. GE. 4617.

NEAR Walter Reed; detached; desirable; 6 rooms, bath; garage; $65 per month. 723 Fern pl. nw.; phone GE. 6969.

NEARBY MD.—5 rms., ba. bungalow; being made over new; good lot; 2 blks. bus line. Greenwood 2168.

WE OWN a large number of detached bungalows and houses nearby Va. and Md. and Chevy Chase, D. C.; 5 rms., ba. to 11 rms., 2 ba.; rents $36 to $110 mo.; have our own mechanics keep our houses in excellent condition; would be glad to have real estate salesmen rent and sell. See me personally for lists. Fulton R. Gordon, 1427 Eye st. nw. Dis. 5231.

WHEN YOU are buying or renting a home (or apartment), look for the General Electric All-Steel Refrigerator.

1509 N. Capitol st., 5 rms., bath....$30.50
313 S st. ne., 6 rms., bath.........$37.50
420 3d st. nw., 10 rms., bath.......$50.00
D. H. JOHNSON CO., 941 N. Y. ave. nw.

RENO RD., 5312—In Chevy Chase, D. C., cozy detached bungalow, stone and frame construction. 7 rooms, oil heat, elec. refrigerator; surprising rental.
ROBERT L. McKEEVER
Shoreham Bldg. Na. 4750

112 ADAMS ST. NW.—Six rooms, bath, 2 porches, large yard, 2-car garage; reasonable.

818 MADISON ST. NW.
6 rooms and bath, porches; redecorated $55.00
1404 PERRY PL. NW.
6 rooms and bath—2-car garage....$50.75
3536 11TH ST. NW.
6 rooms and bath—garage..........$45.75
1824 19TH ST. NW.
14 rooms and 3 baths.............$125.00
THOS. J. FISHER & CO., INC.,
738 15th St. District 6830.

1441 WHITTIER ST. NW.
Semidetached home of 9 rooms (4 bedrooms), 3 baths, hot-water heat $85.00
1724 35TH ST. NW.
Corner brick, 6 rooms and bath...$62.50
1508 RIDGE PLACE SE.
5 rooms (2 bedrooms) and bath. Hot-water heat $50.00
1332 PARK ROAD NW.
Ten rooms and 2 baths. Steam heat. Good for rooming house...$60.00
NATIONAL MTGE. & INV. CORP.
1004 Vermont Ave. Natl. 5833.

CHEVY CHASE, D. C.
3384 Stuyvesant st. nw.—Detached; 8 rms., bath, lavatory, built-in garage $75.00
1704 IRVING ST. N.W.
7-room, 2-bath brick $75.00
1268 HOLBROOK TERRACE N.E.
6 rooms, tile bath, double screened porches; newly decorated; garage $55.00
1715 C ST. S.E.
6 rooms and bath; porches; h.-w. h., electricity..........$50.00
1218 G ST. N.E.
6-room and bath brick; furnace and electricity $39.50
1354 E ST. S.E.
6-room and bath brick; latrobe, electricity $32.00
J. C. WEEDON CO.
1727 K ST. N.W. MET. 3011.

WESLEY HEIGHTS
Attractive stone and stucco detached home; 4 bedrooms, 3 baths, shower. Splendid location; lovely yard, trees; garage.
... R. Dl. 4464.

720 ROXBORO PL. N.W.
Desirable, semidetached modern brick home; built-in garage, excellent ... $50.

509 SOMERSET PL. N.W.
... brick home, 5 rooms ... built-in garage ... $52.50.
HENRY J. ROBB, INC.
1024 Vermont Ave. Dist. 8141.

$75.00 ATTRACTIVE CORNER HOUSE. 6 rooms, perfect for entertaining or for children; 2 baths; garage. 3540 Hertford Pl. ...
HENRY J. ROBB, INC.
1024 Vermont Ave. Dist. 8141

JUST LIKE NEW—$52.50.
... DELAFIELD PL. ... consisting of living room, dining room, ... bedrooms, kitchen and tiled bath with tub and shower.

LOW RENT—$60.00.
4902 7th ST. N.W.
... of living room, dining room, ... kitchen and tiled bath with shower; garage.

IN PETWORTH—$65.00.
4517 5th ST. N.W.
... consisting of reception hall, living room, dining room, ... bath with built-in ... bright kitchen, 3 ... garage; equipped ...

SEMI-DETACHED—$65.00.
1118 ALLISON ST. N.W.
... of 6 rooms, bath, ... sleeping porch ...

NR. 14TH AND PARK RD.
1421 PARKWOOD PL.—$65.
... of rec. hall, living room, ... 3 bedrooms, ... bath with built-in tub ... in basement; garage.

IN PETWORTH—$70.00.
421 DECATUR ST. N.W.
... convenient to schools, ... which consists of ... dining room, 3 ... kitchen, tiled bath ... shower; 2 screened ... basement; laundry; hot-water heat.
14th and K. CAPRITZ. Dist. 9080.

Furnished or Unfurnished 59
CHEVY CHASE, MD.—12 Blackthorne st. 8 rooms, 3 baths, ... recreation and maid's room; ... garage; electric refrigeration, oil burner, blower, heat; $85 mo. unfurn.; $100 mo. furn. Apply ...

SUBURBAN—For Rent 61
BUNGALOWS—Made over new; nearby Va. ... and bath, $36 to $50 mo. Clev. 4733.

CLARENDON—Spanish style house, furnished ... bath, shower; near ... downtown; elec. ... April 15-July 1 or ... Clarendon 3262.

FOREST HILL, MD.—4-rm. bungalow; elec.; garage; chicken shed; lot 75x100, fenced in. 326 10th st. se.

FORT MYER HEIGHTS—On car line; 3 rms., priv. bath; a. m. i.; $25. Clar. 1023.

HYATTSVILLE, MD.—45 Columbia ave. 8 rms., 2 baths; entirely modern; newly decorated; large yard; $45. Call Roger B. Smith, 314 8th nw.; NA. 6514.

OPPORTUNITY to reduce your rent; Edmondson, Md., near Hyattsville; close to bus, schools; exceptionally large yard, flowers, shrubbery, shade; 8 rooms, large tile bath; hot-water heat; corner; hardwood floors; made over new. Clev. 4733.

TEMPLE PARK, Alexandria; on Wash. bus line, 25 min. to Pa. ave.; 6 rms., tile bath; hardwood fls.; large basement and yard; a. m. i.; $42.50. Alex. 592-W.

6-ROOM modern bungalow at Indian Spring Park; h.-w. h.; bay window, dining room; mirror doors, open fireplace, dinette, bookcases, furniture, linen and cedar closet, pink tile bath, with shower; pantry; large front porch; attic; garage. Col. 7571; evenings, Shep. 3471.

WANTED—TO RENT 65
LIST YOUR PROPERTIES for rent with Graham & Ogden, 313 Woodward Bldg., Natl. 3689. 803 King st., Alex. 1300.

WANTED TO RENT a country house with several acres of land. Must be modern; electricity, bath and at least four bedrooms. Preferably nearby Virginia within ½ hour's drive to downtown Washington. Phone National 9654.

WANTED—Furn. house; 4 bedrms., 2 baths, until July, about $80; desirable section. Natl. 1664, branch 221. Leave particulars.

WANTED—Large room; suitable for dance studio; in Northwest. Roxor, LI. 0508-W.

Specializing in Property Management.
A. S. GARDINER,
932 Investment Bldg. Natl. 0334.

WANTED—TO RENT 65
I CAN RENT YOUR VACANT PROPERTY.
HARRY B. PITTS.
1343 H St. N.W. Met. 4300.

BUSINESS PROPERTY—Sale 67
WHEN YOU are buying or renting a home (or apartment), look for the General Electric All-Steel Refrigerator.

BUSINESS OPPORTUNITY.
Near K Street Market.
922 5th ST. N.W.
A bargain for your business; a large store with connecting garage for four cars. Priced for quick sale, $14,500.
CHAS. D. SAGER
National 0036. 924 14th St. N.W.

HOUSES FOR SALE 68
CHEVY CHASE, D. C.—New brick, 8 rooms, hot-water heat; ... baths; large lot; ... to sell ... Clev. 4733.

FOR COLORED—1109 Irving st. nw. 9 rooms, 2 baths, breakfast room, finished attic; ... reduced to $11,250. Call owner, Clev. 4733.

GUEST THEATER TICKETS—The Washington Post will give two free guest tickets to Loew's Fox Theater with each paid-in-advance want ad for seven or more times when brought to The Post's main office. Now playing Milton Berle, in person. On the screen, "Men Must Fight."

MD. AVE.—4-family house; furn.; must sell ... 2-car garage ...

NEVADA AVE., 5616—Near public and parochial schools, churches, stores; 4 bright, cheerful bedrms.; ... Clev. 4733.

WHEN YOU are buying or renting a home (or apartment), look for the General Electric All-Steel Refrigerator.

$7,950—Near Grant Circle, on attractive street, this nearly new house is in perfect condition; 20 ft. wide; 6 large rooms; inclosed sleeping porch; large ... Nat. 1438 until 9 p.m.

$11,750—Pretty section of Chevy Chase, D. C. Detached center hall brick; 9 rooms, 2½ baths, on lot 50 by 137 ft. Price reduced on account of foreclosure. House about 1 year old. Nat 1438 until 9 p. m.

COLONIAL HOME, Alexandria, Va.
Large, spacious rooms; open fireplaces; panel doors, square hinges, old locks; brick; partly reconditioned. To inspect drive down Mt. Vernon blvd. to Alexandria, turn right at Mounment, 3½ blocks to 1010 Prince st. Open Sat. and Sunday.
GRAHAM & OGDEN, Realtors.
803 King st., Alex., Va. Phone Alex. 1300.
313 Woodward Bldg. Phone Nat. 3689.

"WE ARE SELLING THE EARTH."
Perry st., 4007, 5 rooms, bath, $6,300. 13th st. nw., 6 rooms, mod., $5,500. House, service station, Balto. blvd., $9,500.
McCADDON R. E. CO., 3659 13th NW.

$8,750—TERMS TO SUIT.
Downtown section, 11 rooms, bath, h.-w. h., electricity. Lewey, Inc., 1003 K st. nw. District 3625.

BRAND NEW
1512 V St. SE.—Semidetached, all-brick, 7 rooms; beautiful bath, breakfast alcove, 4 bedrooms, cement front porch, oil burner, electric refrigerator, complete kitchen, etc. Low price for quick sale. Lin. 2986-J.

AN EXCEPTIONAL BUY
$9,450
Ideally situated in Chevy Chase, on beautiful street, half square from Conn. ave., modern 9-rm. brick house; excellent condition throughout; glassed-in sleeping and breakfast porches; front porch; high elevation. Phone now for appointment to inspect. S. A. Young, Cleve. 4752.

$3,250
2216 "G" ST. N.W.
FOR COLORED.
8-room brick newly decorated throughout; a bargain for home buyer or an ideal investment property at speculative price.
CHAS. D. SAGER
Nat. 0036. 924 14th St. N.W.

PRICE, $5,950.
S ST. N.E., NEAR McKINLEY HIGH SCHOOL—A six-room modern, Colonial, brick dwelling; comparatively new; now under a rental of $50 per month; this house is a bargain at the price asked and can be sold on very attractive terms.
JOHN F. DONOHOE & SONS
314 Penna. Ave. S.E.
Realtors.

GLOVER PARK
Best home in the city today for the price. All brick construction; 8 complete rooms (4 separate bedrooms on 2d floor), 2 beautiful tile baths; large recreation room; built-in garage. Splendid outlook in fine residential section. Near car line and convenient to Western High School, also close to graded school. Best material and workmanship throughout. An astonishing value at only $9,550. Terms.
WM. M. THROCKMORTON.
208 Investment Bldg. Dist. 6092-93.

Near Walter Reed Hospital
1317 FERN ST. N.W.
COST $15,500
SALE PRICE $11,750
Detached eight-room house, all modern improvements, with oil heater; large lot with garage. Excellent neighborhood.
CHAS. D. SAGER
Natl. 0036. 924 14th St. N.W.

CAPITOL HILL
244 8TH ST. SE.
One of the best constructed dwellings in this section. Contains seven large rooms and tiled bath, hot-water heat, electric lights, extra large, two-story brick garage. This property has just been redecorated throughout and is offered at an attractive price. Very reasonable terms can be arranged and immediate possession given.
OPEN SUNDAY FOR INSPECTION.
JOHN F. DONOHOE & SONS
314 Pennsylvania Ave. S. E.
Realtors.

FOR COLORED.
KINGMAN PARK
23rd and Benning Blvd. N.E.
NEW HOMES
$6,175 to $6,495
Price and Terms
That
Fit Your Income
Modern; Brick; Recreation Room; Good Lots; Three Large Porches
No Family Should Rent
Home Ownership Easy
Sample House
520 23rd St. N.E.
CHAS. D. SAGER
Realtor and Builder.
National 0036. 924 14th St. N.W.

3604 Quesada St.
Chevy Chase, D. C.
Detached Home of
7 Rooms—2 Baths
$250 Cash
Price $11,000
(No Refinancing Charges for 10 Years)
Features include open and inclosed porches; awnings, screens and draperies; fireplace in living room; oil burner; Frigidaire; garage. Property in excellent condition.
OPEN SUNDAY
H. L. Rust Company
1001 15th St. National 8100

HOUSES FOR SALE 68
(Continued.)

21 Foot Brick
Kennedy-Davis Built
To Be Newly Renovated
The floors scraped and finished like new, interior and exterior woodwork painted, interior walls scraped and papered. Everyone is familiar with the exceptional quality of construction of this home. It contains six large rooms, tile bath. Electrol oil burner, elec. glassed and screened sleeping and breakfast porches, electric refrigerator, Pittsburgh water heater and garage.
$8,250
A Better Opportunity Is Seldom Offered.
L. T. Gravatte
729 15th St. Realtor. Natl. 0753.

SALE or EXCHANGE 70
COLORED—7-room house; elec., hot-water heat; 2 lots; no cash; buy like rent; will trade or rent cheap. Call 817 14th st. Room 201.

FOR EXCHANGE 70A
VALUABLE ACREAGE BEAUTIFULLY LANDSCAPED, FASHIONABLE NEIGHBORHOOD, ZONE OF MASS. AVE.; CLEAR OF ENCUMBRANCE, WOULD TRADE FOR CLEAR INCOME PROPERTY. FULTON R. GORDON, 1427 EYE ST. N.W.

WILL EXCHANGE 10 waterfront building lots for diamonds and cash. Box 40, Washington Post.

2 SMALL BRICK HOUSES, N. W.; good ... in exchange for small ... downtown house. Mr. ...

LOTS for SALE 72
HILLCREST, sw. corner 30th st. and Akron pl.; 200 ft. north of Ala. ave.; on grade; all improvements, including sewer. Agent on lot, 3 to 4, Sunday. F. M. Doyle, Clev. 0767 before noon.

ONE of the finest home sites in Wash., corner 39th and Fulton sts. nw.; will sacrifice, 75c foot. Met. 1704.

2 IDEAL shaded home sites, Chevy Chase, D. C.; each 40x110; $750; priced to sell quickly. Phone Adams 1786.

2 LOTS—45.1 ft. front; first commercial zone; 403 and 405 2d st. ne., facing the Plaza. Bargain, $11,000. Will take improved property in exchange. Mr. Bettrus, West 2000, Br. 112, Fort Myer, Va., Battery Headquarters.

CHEVY CHASE LOT
Rittenhouse st. near Purple Iris Inn; 45x100; former sale price, $4,500; for quick sale, $1,690.
NATIONAL 0036.

SUBURBAN for SALE 73
AURORA HILLS, Va., just across the placid Potomac to a suburban location of distinction; detached modern bungalow; 5 rooms, wood-burning fireplace; especially designed labor-saving kitchen, electric refrigeration; colored tile bath with shower; hot-water heat; cellar, attic; unexcelled bargain at $6,950. Phone Clarendon 272.

E ST. SE., 1336—5 rms., bath; a. m. i.; $3,500; small cash payment; bal. rent.

EARLY American modernized 10-room residence; beautiful shade, shrubbery, boxwood; delightful home; acreage; sacrifice. Price $7,750; terms. John McKinney, Merrifield, Va. Falls Church 812-F-21.

GUEST THEATER TICKETS—The Washington Post will give two free guest tickets to Loew's Fox Theater with each paid-in-advance want ad for seven or more times when brought to The Post's main office. Now playing Milton Berle, in person. On the screen, "Men Must Fight."

KENSINGTON, Md. — Modern 7-room house; ¾-acre ground; $500 cash, balance monthly. Call Wis. 2333.

SUBURBAN HOMES AND FARMS, RENT OR SALE. ROBERT E. LOHR, 311 CEDAR ST., TAKOMA PARK. GE. 0881.

7-ROOM HOUSE, 10 acres or more; 3 miles south of Fairfax C. H., Va., route 3; on hard road; terms. J. M. Pettit, Fairfax, Va., Route 3.

TEN ROOMS—Colonial house, on 2 acres, fronting highway; 12 minutes' drive to city over Memorial Bridge; exceptional bargain; easy terms. Address owner, Box 1, Arlington, Va.

Chicken farm, near Mt. Vernon; 10 acres with 5-room house; electric lights; 1-3 of property in trees. Priced to sell for $5,950, on easy terms.
ALSO a 3-acre place, with 5-room house; modern conveniences; located near Mt. Vernon; priced $5,750; on terms. Each of these properties can be reached from the Mt. Vernon blvd.
GRAHAM & OGDEN, Realtors,
803 King st., Alex., Va. Phone Alex. 1300.
313 Woodward Bldg. Phone Nat. 3689.

$9,500
A WONDERFUL BARGAIN
Is Offered in This
New Detached Brick Home
To one who can make a substantial cash payment. There are 7 large rooms; extra sewing room or den; large closets, some with windows; colored tile bath with shower; 2 extra lavatories, one on first floor; large standard kitchen, with full electric equipment, including refrigeration; glass inclosed; heated side porch; floored attic; slate roof; self-feeding hot-water heating plant, equipped to burn Buckwheat coal; built-in garage; large lot, about 60x150, with numerous shade trees; paved street; close in; northwest Maryland suburbs. For full particulars address Box 73, Washington Post.

LYON VILLAGE
on Grenada Terrace
SPANISH BUNGALOW
5 rooms and bath; oil heat; price slashed for quick sale.
Open All Day Sunday.
LYON & FITCH, INC.
Wal. 8410

Colonial Homes Alex., Va.
127 South Fairfax Street
$2,750—Easy Terms
Old brick 5 rooms, bath, elec. Large front yard. Quaint. Fine section.
216 Wolfe Street
$4,750—Terms to Suit
Very old early American brick, 6 rooms, bath, elec. Old mantels, woodwork, windows, etc. Bargain.
321 South Lee Street
$5,950—Easy Terms
Old Alex. Leantoo style; brick, 7 rooms, bath, elec., h.-w. h., porches. Partly restored. Ideal.
118 South Fairfax Street
$9,750—Terms
Splendidly preserved old brick built on lot once owned by Lawrence Washington. 8 comfortable large rooms, 8 fireplaces, wide random width floors, old mantels, brick walled garden rear. Outstanding Bargain.
GRAHAM & OGDEN
Realtors
803 King st., Alexandria, Va. Phone 1300
313 Woodward Bldg., Phone Nat. 3689

HOUSES FOR SALE 68
(Continued.)

10-MINUTE RIDE
The Home of Comfort with Apartment Conveniences

$6,250
Open for Inspection
Cross Memorial or Highway Bridge, take upper road toward Alexandria. Turn left at St. Agnes School entrance. Half block to 321 Windsor Ave., Rose Crest, follow G. & O. arrows.

The Home of Comfort with apartment conveniences. This beautiful English home has 5 lovely rooms and tile bath with shower, large recreation room on second floor. Fireplace, model kitchen, gas range, electrical refrigerator, the kitchen of your dreams. Electrical clock. Large basement. Hot-water heat. Cement driveway to garage. Excellent location.

GRAHAM & OGDEN
Realtors
803 King St., Alex., Va. Ph. Alex. 1300
313 Woodward Bldg. Ph. NAt. 3689
Washington, D. C.

THE POST'S APARTMENT DIRECTORY

APARTMENTS—Furnished 50
ADAMS MILL RD. 2707—Liv. and din. r., refrig., Murphy da-bed; reduced to $52.50 includ. elec.

COLUMBIA ROAD, 1934—Desirable two rooms, bath, kitchen, hall; bargain, $55. Call Pot. 0133, Apt. 111, evenings.

COLUMBIA RD. NW., 2003—Large room and kitchenette; completely equipped for l. h. k.; semiprivate bath; phone; everything furnished; very reas.

DOWNTOWN—2 rms., bath, sun-terrace awnings, wood fireplace, unique furnishings. MAISON D'ART, 1741 R. I. ave. nw.

DUPONT CIRCLE—Owner's apt.; 2 large rooms, kitchen, bath, beautifully furnished; excellent neighborhood. 1707 21st st. nw.

ENTIRE FLOOR of three rooms and bath, including large bay window corner room and a real kitchen, fully equipped; suitable for three or four people; reasonable. 1733 17th st. nw.

EXCLUSIVE, attractive, very private; 3 large rooms, kitchen, bath, open fireplaces, refrigeration; unfurn., $75; furn., $85. Potomac 1620.

GUEST THEATER TICKETS—The Washington Post will give two free guest tickets to Loew's Fox Theater with each paid-in-advance want ad for seven or more times when brought to The Post's main office. Now playing Milton Berle, in person. On the screen, "Men Must Fight."

IOWA, 13th and O—Private living-bedroom, near bath; $5. DE. 5439, Apt. 2.

K ST., NW., 1214—Attractive furnished 1-room kitchen, bath; first floor; Frigidaire.

K ST. NW., 1801—Two large front, sunny rooms; private bath, elevator, phone, grill; very reasonable; responsible tenants. Apt. 405.

LADY WILL share nicely furn. 2 rm., kit. and bath apt. with refined lady; refs. Ad. 0024-M Sun. or after 6 p. m. week days.

LAMONT NW., 1501—Near 16th. 3 large outside rms., kitchen, bath. Southern exp. Reas.

NEAR DUPONT CIRCLE—Large, bay-window front rm., kitchen, semiprivate bath and porch; completely furn. for l. h. k.; $35. 2023 O st. nw.; POT. 2614.

O ST NW. (3 doors off 16th)—2 rooms, nicely furn., 2d floor front.

PLAZA, Apt. 305, 22d st. and Pa. ave.—Large furnished room with kitchen privileges.

PRINCETON PLACE NW., 739—Two large rooms, kitchen, bath, a. m. i., sink, range; block of Georgia ave. cars and buses; $35.

REAL HOME—Sunny, cozy fl.; 1 or 2 rms., k., b., glass porch; refined, clean, quiet, airy, different; phone, garage., service; refs. 1633 Q.

REAL HOME—Sunny, cozy fl., 1 & 2 r., k., b., glass porch; refined, clean, quiet, airy, phone, gar., service; refs. 1633 Q.

SUBLET—4550 Connecticut ave., six-month lease; living room, dressing room, bath, kitchenette and dinette combined; porch. Em. 0965.

TAKOMA—122 Park ave. Nice 3-rm. apt.; a. m. i.; porch; private bath; h.-w. h.; near cars-stores; $35.

THE BOND (1230 New Hampshire ave. nw.)—1 rm., kit. and bath, $50; 2 rms., kit., bath, $65. Free refrigeration. 24-hour elevator service. Res. Manager.

THE CLIFTON—1323 Clifton nw. 4 large rms., bath; attrac.; elec. refrig.; $70. Roger B. Smith, 314 8th st. nw.

TWO OR 3 YOUNG LADIES to share attractive apt. Reasonable. 1650 Harvard st. nw.

WHEN YOU are buying or renting a home (or apartment), look for the General Electric All-Steel Refrigerator.

2D & EAST CAPITOL (1st zone, suburbs) 1, 2 and 3 rms., bath, $17.50 to $30 per mo. or rent wkly. LI. 2637.

4 LARGE rooms in Washington's most beautiful suburb, Takoma Park, D. C., 7056 Eastern ave.; light, heat, telephone; piano; garden; only $35. GE. 2087.

11TH ST. NW., 1222—Downtown. Two and 3 room apts.; completely furn.; entire 2d floor; private bath; suitable for 4; maid service; very reasonable.

13TH ST. NW., 3223—1 large rm. & kitch., large closets, private bath, gas, elec.; good location. Adults. $35 mo.

1ST ST. NW., 2301—Corner house; 3 large rooms, bath; everything furnished; southern exposure. De. 0566.

APTS. FROM $36.50 TO $100.
Uniquely furnished.
MAISON D'ART, 1741 R. I. ave. nw.

RUTLAND COURTS, 1725 17TH ST. NW.
Two large rooms, kitchen, bath, reception hall; southeast corner; nicely furnished; $70, including Frigidaire.

DOWNTOWN—1402 15th
One room, kit., bath; nicely furnished, clean; one or two persons; rents reduced. Also large room with shower; two men.

WE PLACE YOU FREE
Furn. and Unfurn. Apts. and Houses.
NATIONAL RENTAL SERVICE,
1427 Eye St. N.W. Dist. 6768.

FURNISHED OR Unfurnished 51
GUEST THEATER TICKETS—The Washington Post will give two free guest tickets to Loew's Fox Theater with each paid-in-advance want ad for seven or more times when brought to The Post's main office. Now playing Milton Berle, in person. On the screen, "Men Must Fight."

KEDRICK (1801 K st. nw.)—2 rooms, entrance hall, bath, grill, large front rooms, 2d floor, southern exposure; newly decorated.

MONROE ST. NW., 1304—Attrac. 1 and 2 rm. apt.; priv. and semipriv. bath; for l. h. k.; $25 up. CO. 1977.

OPPOSITE Metropolitan Club—1 rm., k. & b.; studio apt.; log fire; elec. refrig.; $42 or $37.50. Apply Met. 0984.

RAVENEL APT.—1610 16th nw. 1, 2 and 3 rms., kitchen and bath; large center hall; $40 to $100; elec refrig.; strictly mod.; exclusive. See Resident Manager.

WHEN YOU are buying or renting a home (or apartment), look for the General Electric All-Steel Refrigerator.

$35.00 up. 3030 WISCONSIN AVE. Rentals on these desirable apts. have been reduced; 3 to 5 rms., kit., dinette, bath with shower, sun parlor; Frig. free; lovely location, 3218 Wisconsin ave.

3500 13th ST. NW. (The Parkwell)—1½ rooms, kit., din., bath, $30; furn., $36. 2 big rms., big din., kit., bath, $50; furn., $60. 4 big rms., hall, big kit., din., bath, $85. Free refrigeration, elev. Res. Mgr. New, fireproof bldg.

SPECIAL LOW RENT! CENTRAL DOWNTOWN
2-rm. apt., $40; 3 rms., $60; 4 rms., $65. Modern elev. building. 1424 K st. nw. Furnished $5 extra. Phone Nat. 5437.

FOR REDUCED INCOMES CHOICEST APT. IN D. C.
VIEW OVER TAFT BRIDGE
3-RM. APT., $45; 4 RMS., $60; 5 RMS., $70.
Best location; new fireproof bldg.; phone and elev. serv.; all improvements; Frigidaire. Furnished, $10 extra. Phone Pot. 5083.

SUBURBAN—Sale or Rent 73A
BALLSTON, VA.—Charming 2-story frame house, 6 rooms, bath; elec., city water, furnace, copper screens, inclosed sleeping porch; 2-car garage; fruit trees; garden, flowers; only $40 month. Phone Clarendon 1611.

TAKOMA PARK PROPERTIES
ALBANY D. GRUBB.
33 Carroll ave., Takoma Park SH. 3152

FARMS—Land for Sale 74
FARMS, water-front property, colonial homes; write for list. Leonard Snider, La Plata, Md.

$500 DOWN; 100 acres land; ¼ mile from State road; 14½ miles D. C.; $2,900. Adams 1480-W.

118 Acres, Lakefront, 11 Cows
3 horses, 3 heifers, bull, implements, crops; handy city, 56 acres tillage, 12 wood, home fruit; 9 homelike rooms, good slate roof 40x50 barn, other bldgs. Reduced price, $3,500, part cash; pg. 29, illus. spring catalog, nearly 1,000 bargains. Free. Strout, 1422-M Land Title Bldg., Phila., Pa.

SHORE PROPERTY—Sale 76
REHOBOTH BEACH, DEL.—On the ocean. Rent or buy NOW your summer home here where pine and ocean meet. Cottages or lots. Prices reduced. Full information, address Publicity Bureau, 633 F st. nw. Phone Emerson 1698.

TO THE READERS OF THE WASHINGTON POST
$10 Monthly
BUYS CABIN SITE AT
Lake Jackson, near Manassas, Va., Washington's Most Beautiful Log Cabin Colony.
CABINS $295 up
Drive Out Sunday or Phone Week Days Metropolitan 9449.

WANTED—REAL ESTATE 77
CASH at once for small D. C. houses; white or colored. Call Mr. Griggs, Me. 5088 or Ge. 4792. Quick action.

I HAVE $50,000; will buy small houses. Write details Henry S. Grogan, 724 9th.

I PAY CASH for small houses, white or colored, regardless of condtion. Wm. J. Callanan, 1427 Eye nw.; Natl 8971.

Learn the power of tiny messages in Post Classified Ads. Low cost and quick response. Just phone National 4205.

FURNISHED OR Unfurnished 51
(Continued.)

RENT REDUCED to meet present conditions. 1717 17th nw.; newly decorated apartment; 1 large room, dinette, kitchen, bath; including Frigidaire; special, $32.50. No. 5879.

BALANCE THAT CUT! 16th ST. APTS.—LOW RENT
2 rms., $42.50; 3 rms., $55; 4 rms., $75. New bldg.; large rooms, tiled bath, shower, dinette, garage; Frigidaire, elev. Furnished completely, $10 extra. Adams 2308.

Francis Scott Key, Apt. Hotel
20th and F sts. nw. 1 room, kit. bath; completely furn.; linens, silver, Frigidaire; day, week, month. Natl. 5425.

A NEW DEAL! BEST APTS.—LOW RENT! FIREPLACE, PORCH, APTS.
NEAR 16TH AND PARK RD.
3 R., $45; 4 R., $55; 5 R., $72.50.
Beautiful bldg.; large, outside rms. Specially reduced. Handy to stores, schools, cars. All conveniences, refrigeration. Furnished, $10 extra. Phone Adams 5578.

The Alton
New Fireproof Bldg.

1445 Park Road
NEAR 14TH STREET
1 rm. to 5 rms., kit., dinette, halls, closets and bath. All rooms are very large.
$30 Up
Furnished at Small Cost
Free Frigidaire. Elevator.
Resident Manager, Apt. 102.

APARTMENTS—Unfurnished 52
BRANDYWINE ST. NW., 4635—Modern, attractive apt., in cool suburb, 15 minutes by auto from downtown; bedrm., living room, kitchen, bath, storage room; heat, elec., gas, elec. refrig. included in rent of $47.50. CL. 6889.

CRESCENT PL. NW., 1661 (adjoining 2400 16th st.)—Highest grade cooperative building, exclusive atmosphere, excellent service; large, beautiful lobby; 24-hr. switchboard and high-speed elevator service; 4 rooms and bath, all large and bright; reception hall, wonderful closets, electrical refrigeration; $90 month. MORGAN E. MORGAN, 1108 16th st. nw, Nat. 9453; evening, Wis. 3159.

ENTIRE 2d floor—Two rooms, kitchen, semiprivate bath, h. w. h., screened porch, $30 mo. 1226 Eye st. ne.

OTIS PL. NW., 611—Modern, attr, apt. of 2 rms., kit., semi-pri. bath; inclosed back porch; gas, heat, elec. incl.; only $40 mo.; conv. location.

P ST. NW., 1702—Walking distance; small, cozy apt., gas, elec. incl., $22.50 mo.; refined business woman. De. 0657.

R ST. NW., 1635—5 rms., b. & inclosed cedar porch; Frigidaire free. $75.

S ST. NW., 1843—Attrac., sunny corner apt., 2 large rms., kit. and semipriv. bath; 3 exp.; $45, incl. gas., elec.

THE BOND (1230 New Hampshire ave. nw.)—1 room, kit. and bath, $37.50; 2 rms., kit., dinette and bath, $52.50. Free refrig. 24-hour elev. serv. Res. Mgr.

THE CLIFTON—1323 Clifton nw. 4 large rms., bath; modern; 1st fl.; elec. refrig. free; $55. Roger B. Smith, 314 8th nw.

TILDEN GARDENS—3020 Tilden st. nw. Near Rock Creek Park; quiet apt. 5 rms., kit., bath, lavatory, fireplace; newly decorated; southeast and west exposures. Beautiful views from all windows. High elevation. Frigidaire, elevator and incinerator service. $100 per mo. Heated garage available in basement. Call Mr. Irey, Clev. 5334 or janitor, Clev. 7525.

VEE ST. NE., 314—Front 2 rooms, k. and b., reception hall, large rooms; near car and Jr. Hi and hi school; Gen. Elec. refrig. Resident mgr., or call Di. 0568.

WEBSTER ST. NW., 1006—5 front, sunny rooms, bath, porch; reduced to $52.50; convenient location; janitor service. Co. 6161-M.

3 ROOMS, bath; newly decorated; light, heat incl.; $30; near G. P. O. Inquire Mr. Harris, 13 H st. nw.; ME. 8583.

6TH ST. NE., 206—2 large rooms, kitchen, bath; strictly private; adults; 2 apartments, $30 and $35.

10TH ST. NW., 3555—2 rooms, kitchen, bath and porch; gas and elec. included; $37.50 per mo.; near car line.

1213 17TH ST. NW.—6 outside rooms; southern exposure; bath, porch; newly decorated; 1st or 3d fl. Call mornings.

1343 PA. AVE. SE.—Very large, 4-room, modern apt., sun parlor, with 6 windows; reduced to $55; only quiet adults.

14TH NW., 3407—Modern, 3d fl. apt., 5 large, bright rms., bath; $45 per mo.; central location; good cond. Open. Call Mr Willett, Na. 4928.

16TH ST. NW., 3615 (entrance 1575 Spring pl.)—2 rms., kit and bath; frig. free; modern bldg.; lawn; near buses, cars. Janitor or West 2268.

16TH ST. NW., 1712—2 rooms, k., reception hall, bath; Frigidaire; walk to downtown; elevators 24 hrs.; corner apts.; all outside, bright, large room; newly decorated. Resident mgr. or call Di. 0568.

RUTLAND COURTS, 1725 17TH ST. NW.
Two large rooms, kitchen, bath, reception hall, southeast exposure; $60, including Frigidaire. One large room, kitchen, bath, hall, $38 and $40; Frigidaire included. One large room and bath, $27.50 and $30.

453 MANOR PLACE NW. (1 block north of Park rd. betw. Soldiers' Home and Ga. ave., 1 block from Park View School)—Bright 3 rooms, kitchen, tiled bath, shower, built-in tub; Westinghouse elec. refrig.; radio aerial; just reconditioned. Apt. 3, $49.50.
HENRY J. ROBB, INC.
1024 Vermont Ave. Di. 8141.

1900 BILTMORE ST. NW.
UNUSUAL OFFER.
2 rms., reception hall, kit., bath, porch; fridg.; reas. rent. Resident manager, Apt. 6; CO. 4794-W.

820 11th nw., 1 r., k., semi. b., gas, elec. $25
901 N. Y. ave., 2 rms., bath...........$25
1619 17th nw., 2 rms., kit., bath......$30
51 Randolph pl., 4 rms., kit., b.......$45
A. M. COOPER.
820 11th st. nw Nat. 1332.

214 7th st. ne., 5 rms., bath......$40.50
1000 8th st. nw., 3 rms., bath......$32.50
1918 18th st. nw., 5 rms., bath....$45.00
1918 18th st. nw., 1 rm., kit., b....$22.50
D. H. JOHNSON CO., 941 N. Y. ave nw.

BALANCE YOUR CUT!
3 R., $45; 4 R., $60; 5 R., $67.50.
All large, outside rooms, two exposures; redecorated, modern; tile bath; parquet floors; Frigidaire. Earlington, 3033 16th nw.

THE NEW DENVER
1419 Chapin St. N.W.
2 rooms, kit. and bath..............$45.00
3 rooms, rec. hall, kit., bath........ 50.00
Lights, Gas, Refrigeration Free.
EARL CARSON, District 8492.

REDUCED RENTALS
THE MARCHETA
1121 New Hampshire Ave. N.W.
Apartments of 1 and 2 rooms, kitchenette, dining alcove and bath; 24-hour elevator service. Frigidaire on house current.
See resident manager or phone West 0780. Rents, $37.50 and up.

THE FLAGLER
736 22d St. N.W.
Apartments of 1 and 2 rooms, kitchen, dinette and bath. $37.50 and up; 24-hour elevator service. Frigidaire on house current.
See resident manager or phone West 0692.

FOR COLORED
1715 OREGON AVENUE.
$42.50 to $45
Two rooms, kitchen and bath; excellent condition.
NATL. MORTGAGE & INV. CORP.
1004 Vermont Ave. Nat. 5833.

COLORED—1442 Corcoran st. nw.; 4 rms., bath; rent reduced; no objection to children. Key at 1408 10th st. nw. Dec. 5694.

$21.00 TO $37.50. 3222 Wisconsin Ave., near St. Alban's Cathedral. 1 room and bath, $21; 2 rooms, kitchen and bath, $37.50.
SHANNON & LUCHS CO.
1505 H St. N.W. Nat. 2345

$30.00 1228 EYE ST. NW. Convenient downtown location. One room, kitchen and bath. 24-hour switchboard and all-night elevators. Also furnished apartments.
WEAVER BROS., INC.
Washington Bldg. Dist. 9486

$30.00 1884 NEWTON ST. NW. 1 room, kitchen-dinette combined, screened-in porch and bath.
LEE D. LATIMER CO.,
728 Investment Bldg. NA. 4146.

$30.00 AND $40 UP. CAMBRIA-MAJESTIC, 1324-26 Euclid St. N.W. Owner management. 2 rooms and bath, $30. Newly decorated apt. of 2 rooms, kitchen and bath, $40; 4 rooms, kitchen and bath, $50; 3 rooms, kitchen, bath, $52.50. One block from Central High School; convenient to car lines, shops and churches; in excellent Northwest residential section.
C. A. SNOW CO.
710 8th ST. N.W. Nat. 1921.

$32.50 AND $35. 225 MASS. AVE. N.E. 1 room, kitchen and bath; Murphy bed. Convenient to U. S. Capitol and Union Station.
NAT'L MORTGAGE & INV. CORP.
1004 Vermont Ave. Nat. 5833

$32.50 1321 BELMONT ST. NW.—1 room, in-a-door bed, dining alcove, kitchen and bath.
SHANNON & LUCHS CO.,
1505 H ST. NW. Nat. 2345.

$33.00 900 19TH ST. N.W. Northwest corner of 19th and I Sts. N.W. 1 room, kitchen and bath, $33.00 up. With porch, $42.50 up. Furnished if desired. Refrigeration included; 2 elevators; switchboard. Manager on premises.
SHANNON & LUCHS CO.
1505 H St. N.W. Nat. 2345

$35.00 "THE LOUISA," 216 N. Y. ave. nw. Quiet, clean, modern; 2 rms., kit. and bath apts. in nicely kept building; close downtown; adults.
DONALD S. NASH, Owner, NO. 0660.

$35.00 2109 F ST. N.W. One room, dining alcove, kitchen and bath, in-a-door bed; refrigeration included. Manager on premises.
SHANNON & LUCHS CO.,
1505 H ST. NW. Nat. 2345.

$35.00 and $37.50. THE CHANCELLOR, 214 Mass. Ave. NE. Convenient to U. S. Capitol. One room, large dressing closet and bath, $35; one room, kitchen and bath, $37.50. 24-hour elevator and switchboard service. Refrigeration on house current. Res. Mgr
WEAVER BROS., INC.
Washington Bldg. Dist. 9486.

$35.00 UP. THE EUCLID, 1740 Euclid St. N.W.—Electric refrigeration. 6-story building near 18th and Columbia Rd. shopping section. 1 room, kitchenette, Pullman dinette, dressing closet, Murphy bed, bath. Resident manager.
REAL ESTATE MTGE. & GUAR. CORP.
1610 K St. N.W NAtional 1403

$38.50 1820 CALIFORNIA ST. N.W. 2 rooms, kitchen, bath; large rooms; walking distance downtown. Gen. Elec. refrig; reduced rental to meet your needs. Also 3 rooms, kitchen, bath at $48.50.
HENRY J. ROBB, INC.
1024 Vermont Ave. Di. 8141

$40.00 TO $45. THE REXTON, 2714 Quarry road, near Columbia road. 2 rooms, kitchen and bath. Electrical refrigeration included. Manager on premises.
SHANNON & LUCHS CO.,
1505 H ST. NW. Nat. 2345.

$40.00 AND $57.50. POTOMAC PARK APTS., 21st and C Sts. N.W 1 room, kitchen and bath, Murphy bed, $40; 2 rooms, kitchen and bath, $57.50.
WEAVER BROS., INC.
Washington Bldg. Dist. 9486

$40.00 UP. THE KLINGLE, Connecticut Ave. and Macomb St. One room, dining alcove, kitchen and bath, $40; 2 rooms, dining alcove, kitchen and bath, $47.50 to $57.50. Electric refrigeration. Resident Manager.
RANDALL H. HAGNER & CO.
1321 Conn. Ave. Decatur 3600

$40.00 THE RIPLEY, 1424 R St. N.W. Within short walking distance of Thomas Circle and downtown section. Apt. 41—2 rooms, kitchen and bath. Large porch. Also 1 room, kitchen, bath at $25.50.
AMERICAN SECURITY & TRUST CO
Real Estate Department
15th & Pa. Ave. N.W. Na. 4815

$40.00 THE QUEENSBOROUGH, 1614 17th St. N.W.—Convenient walk to business center. Large, airy rooms, freshly decorated. Free refrigeration. One room, kitchen and bath, $40; 2 and 3 rooms, foyer, kitchen and bath, $50 to $60. Resident Manager, North 2176.
REAL ESTATE MTGE. & GUAR. CORP.
1610 K St. N.W NAtional 1403

$40.00 ALSO $45.00. 1413 GIRARD ST. Two rooms, reception hall, kit., bath; electricity, refrigeration on house current. Also 3 rooms, recep. hall, kit. and bath, $57.50.
LEE D. LATIMER CO.,
728 Investment Bldg. NA. 4146

$40.00 4319 River road; 5 rooms, bath and porch, 3 exposures. Arcola heaters. Frigidaire.
SHANNON & LUCHS CO.
1505 H St. N.W Nat. 2345.

$42.50 TO $45. 1418 W St. N.W. and 1424 W st. nw., 3 and 4 rooms, kitchen and bath; all outside rooms, newly decorated throughout. Resident manager.
NAT'L MORTGAGE & INV. CORP.
1004 Vermont Ave. Nat. 5833

$45.00 2400 16TH STREET. Opposite Meridian Hill Park in the Embassy Section. Featuring hotel service. Restaurant. Our own garage in building. One room and bath. Also furnished apartments. Free electricity and refrigeration. P. J. Kohlhammer, mgr., Col. 7200.
WEAVER BROS., INC.
Washington Bldg. Dist. 9486

$42.50 3217 Mt. Pleasant St. 2 rooms, kitchen and bath.
SHANNON & LUCHS CO.
1505 H St. N.W. Nat. 2345.

$42.50 1809 BELMONT ROAD. 2 rooms, kitchen and bath; newly decorated throughout; electric refrigeration; one block from 18th and Columbia Rd.; convenient to car lines, stores and churches.
NAT'L MORTGAGE & INV. CORP.
1004 Vermont Ave. Nat. 5833

$42.50 TO $47.50. 54 Rhode Island Ave. and 49 T St. N.W. 4 rooms, bath and porch, $42.50. 5 rooms, bath and porch, $47.50.
SHANNON & LUCHS CO.,
1505 H ST. NW. Nat. 2345.

$45.00 to $65.00. 2-3-4 rooms, kit., and bath. Frigidaire.
1832 BILTMORE NW. COL. 1348.

$45.00 TO $72.50. 2145 CALIFORNIA ST. N.W., west of Connecticut Ave. — Modern building; quiet, convenient location. Frigidaire on house meter. Garage space. Two and 3 rooms, foyer, kitchen dinet, tiled bath, built-in tub; some apts. with glassed and screened sleeping porches. Resident manager.
REAL ESTATE MTGE. & GUAR. CORP.
1610 K St. N.W. National 1403

$45.00 ALTO TOWERS, Wisconsin ave. at Woodley Road. New apartments. Kelvinator, radio outlets, parquetry floors. One room, kitchen and bath. Res. Mgr.
WEAVER BROS., INC.
Washington Bldg. Dist. 9486.

$45.00 STANLEY ARMS, 1125 12th St. N.W. Ten minutes' walk from shopping center. No carfare here. Apt. 84—1 room, kitchen, reception hall, dinette and bath. Frigidaire on house meter. Murphy bed, if desired. Large rooms, front apt.
AMERICAN SECURITY & TRUST CO.
Real Estate Department
15th & Pa. Ave. N.W. Na. 4815

$45.00 UP. 921 BUTTERNUT ST. N.W., corner Georgia Ave. Comfortable apartments, homelike, cheerful, cozy, friendly. 2 rooms, foyer, popular detached bath, large dinet and kitchen. Frigidaire on house current. Carpeted corridors. 20 minutes to downtown on car line. A quiet, lovely section of the city. Will furnish if desired.
REAL ESTATE MTGE. & GUAR. CORP.
1610 K St. N.W. National 1403

$45.00 TO $50. 2300 18TH ST. N.W. 4 rooms, kitchen and bath; newly decorated throughout; all outside rooms; close to stores, movies and car lines. Resident manager on premises.
NAT'L MORTGAGE & INV. CORP.
1004 Vermont Ave. Nat. 5833

$45.50 TO $57.50. 505-521 Peabody St. NW. 3 rooms, bath and porch, $45.50; 4 rooms, bath and porch, $57.50.
WM. H. SAUNDERS CO., INC.,
1519 K St. NW. Dist. 1015.

$47.50 THE CHANCELLOR, 214 Mass Ave. NE. Convenient to U. S. Capitol. 24-hour elevator and switchboard service. Refrigeration on house current. 2 rooms, kitchen and bath. Res. Mgr.
WEAVER BROS., INC.
Washington Bldg. Dist. 9486.

$47.50 1372 Randolph st. nw. 2 rooms, kitchen and bath. Elec. Refrig.
WEAVER BROS., INC.
Washington Bldg. Dist. 9486.

$47.50 THE ALLISON, 4425 14th St. N.W., at Allison St. Everything in first-class condition. If you want a nice front apartment see our 2 rooms, kitchen and bath, $47.50. Electrical refrigeration on house current. Resident Mgr., Apt. 25.
L. E. BREUNINGER & SONS, INC.
211 Investment Bldg. Nat. 2040.

$50.00 to $52.50. THE WILLSON, 1405 Harvard st. nw. 3 rooms, kitchen and bath. Refrigeration included. Manager on premises.
SHANNON & LUCHS CO.,
1505 H St. NW. Nat. 2345.

$50.00 and $60. 1361 Irving st. nw. 2 rooms, kitchen and bath, furnished, $50; 2 rooms, reception hall, kitchen, bath and porch, $50. 3 rooms, bath and porch, $60. Refrigeration on house current.
WEAVER BROS., INC.
Washington Bldg. Dist. 9486.

$50.00 2109 F ST. N.W. 2 rooms, dining alcove, kitchen and bath; in-a-door bed; refrigeration included. Manager on premises.
SHANNON & LUCHS CO.
1505 H St. N.W. Nat. 2345

$50.00 NEWTON HALL, 1417 Newton St. NW. Convenient location. 2 rooms, dining alcove, kitchen and bath, refrigeration included. Elevator. Manager on premises.
SHANNON & LUCHS CO.,
1505 H ST. NW. Nat. 2345.

$52.00 TO $56.50. 1900 LAMONT ST N.W.—2 rooms, kitchen, dinette and bath; Murphy bed; electric refrigeration. Call Res. Mgr Col. 4599, or
NAT'L MORTGAGE & INV. CORP.
1004 Vermont Ave. Nat. 5833.

$50.00 TO $65. 1717 Columbia Road 2 rooms, kitchen, bath and porch, $50; 4 rooms, kitchen and bath, $65. Refrigeration included.
SHANNON & LUCHS CO.,
1505 H ST. N.W. Nat. 2345

$52.50 UP. DORSTAN HALL, 4800 Georgia Ave. 2 rooms, foyer, kitchen, large dinet, detached bath, cedar closet, incinerator and porch. Resident manager, Georgia 8355.
REAL ESTATE MTGE. & GUAR. CORP.,
1610 K ST. NW. National 1403.

$52.50 410 Cedar St., Takoma Park, D. C. Near Walter Reed Hospital. All outside rooms. 3 rooms and bath, electric refrigeration on house current. Resident manager.
WM. H. SAUNDERS CO., INC.
1519 K St. NW. Dist. 1015.

$52.50 "THE AUGUSTA," cor N. Y. ave and N. J. ave. nw. 3 rooms, kit and bath; corner apt.; perfect condition; excellent outlook; bright, clean, cheerful; in a delightful and well-kept bldg.; close downtown; free refrigeration.
DONALD S. NASH, Owner, NO. 0660.

$55.00 THE HARFORD, 1315 Clifton st nw. 3 rooms, kitchen and bath. Frigidaire on house current.
WEAVER BROS., INC.
Washington Bldg. Dist. 9486.

$55.00 up. ALTO TOWERS, Wisconsin Ave. at Woodley Road. Kelvinator, radio outlets, parquetry floors. 2 rooms, kitchen and bath. Resident manager.
WEAVER BROS., INC.
Washington Bldg. Dist. 9486.

$55.00 THE HOME, 7th and Mass. Ave. N.W. Downtown location, opposite Carnegie Library. 4 rooms, kitchen and bath. Frigidaire.
AMERICAN SECURITY & TRUST CO.
Real Estate Department
15th & Pa. Ave. N.W. Na. 4815

$55.00 PARK TOWER, 2440 16th st nw 1 room, dressing room, dining alcove, kitchen and bath; refrigeration included; 3 elevators, switchboard, garage. Res. mgr.
SHANNON & LUCHS CO
1505 H St. N.W Nat. 2345.

$55.00 UP. STONELEIGH COURTS. Connecticut Ave. and L Street. Spacious apartments of 2 and 3 rooms and bath. Walking distance. Excellent environment.
WEAVER BROS., INC.
Washington Bldg. Dist. 9486

$55.00 THE CEDRIC, 4120 14th St N.W. A delightful location. Convenient to schools, play grounds, stores, car and bus lines. 2 rooms, kitchen dinette and bath. Front apt. Refrigeration on house meter. See this today. Resident manager on premises.
AMERICAN SECURITY & TRUST CO.
Real Estate Department
15th & Pa. Ave. N.W. Na. 4815

$55.00 SEDGWICK GARDENS, Connecticut Ave.'s Newest Apartment at Sedgwick Street. One room, kitchen and bath. Refrigeration on house current. Secretarial service, Garage. Manager on premises.
WEAVER BROS., INC.
Washington Bldg. Dist. 9486.

$55.00 1228 EYE ST. N.W. Convenient downtown location. 2 rooms, kitchen and bath. 24-hour switchboard and elevators. Also furnished apartments.
WEAVER BROS., INC
Washington Bldg. Dist. 9486.

$60.00 900 19TH ST. N.W. Northwest corner, Eye st. 2 rooms, kitchen and bath; refrigeration included; 2 elevators; telephone switchboard. Manager on premises.
SHANNON & LUCHS CO.,
1505 H St. NW. Nat. 2345.

$60.00 up. 2501 Calvert st. nw. Exclusive location opposite Shoreham Hotel. Well-arranged apartments, large rooms. 2 rooms kitchen and bath, $60; 3 rooms, kitchen and bath, $95.
WEAVER BROS., INC.
Washington Bldg. Dist. 9486.

$65.00 "THE FILLMORE," 1129 N. H. ave. nw. 5 rms., kit. and b. with central foyer; bright, spacious, outside apt. in a well-kept downtown bldg.
DONALD S. NASH, Owner, NO. 0660.

$67.50 TO $75. PARK TOWER, 2440 16th St. N.W. 2 rooms, dining alcove, kitchen, bath and porch; refrigeration included; 3 elevators, switchboard; garage in building. Manager on premises.
SHANNON & LUCHS CO.
1505 H St. N.W. Nat. 2345

$72.50 SEDGWICK GARDENS, Connecticut Ave.'s Newest Apartment at Sedgwick street. Fine surroundings. Refrigeration on house current. Secretarial service. Garage. Resident manager. 2 rooms, kitchen and bath.
WEAVER BROS., INC.
Washington Bldg. Dist. 9486

$75.00 THE BRIARCLIFF, 1862 Mintwood Pl. N.W.—Within 2 blocks of 18th St. and Columbia Rd N.W. Convenient to stores, schools and car lines; quiet refined atmosphere; 3 rooms, kitchen, reception hall and bath; two exposures; electric refrigeration on house meter. Phone for appointment to inspect.
AMERICAN SECURITY & TRUST CO.
Real Estate Department
15th & Pa. Ave. N.W. Na. 4815

$75.00 UP. 2400 16TH STREET. Opposite Meridian Hill Park in Embassy Section. Featuring hotel service. Restaurant. Our own garage in building. 2 rooms and bath, $75; apts. of 6 rooms, kitchen, 2 baths and balcony, $200 up. Also furnished apartments. Free electricity and refrigeration. P. J. Kohlhammer, mgr., Col. 7200.
WEAVER BROS., INC.
Washington Bldg. Dist. 9486

$100 to $145. PARK TOWER, 2440 16th st. nw. 5 rooms (2 bedrooms), bath and porch; refrigeration included; 3 elevators, switchboard, garage. Manager on premises.
SHANNON & LUCHS CO.,
1505 H St. nw. Nat. 2345.

$170 PARK TOWER, 2440 16th st. nw. 6 rooms (3 bedrooms), 2 baths and porch; refrigeration included; 3 elevators, switchboard; garage in building. Manager on premises.
SHANNON & LUCHS CO.,
1505 H ST. NW. Nat. 2345.

Modern Apts.
1430
G St. N.-E.
2 Rms., Kitchen & Bath
General Elec. Refrigeration Included.
One-half block from Md. Ave., close to street cars, schools and churches and H. St. Business section.
$35 and $37.50
L. T. Gravatte
729 15th. Nat'l 0753.

Desirable
Modern Apartments
1869 Mintwood Pl. N.W.
Near Taft Memorial Bridge and Col. Rd. 7 rms., 2 baths, Frigidaire, pch., elev.
412 3d St. N.E.
Close to Capitol, Union Station Plaza, 3d and Mass. ave. 1 room, bath, $25.50.
1835 16th St. N.W.
Close downtown, entire 3d fl., 4 rms., kit., bath, Frigidaire, pch. $75.00.
L. T. Gravatte
729 15th St. Realtor. Natl. 0753.

Secure competent help with Post Classified Ads. Just phone National 4205.

(Continued on Next Page.)

DIRECTORY of the CAPITAL'S MOST DESIRABLE APARTMENTS

1921 Kalorama Road
Northeast Corner 20th St. N.W.
Modern, New Building.
Managed and Serviced to Appeal to Substantial Tenants.
Secretarial Telephone Service.
Two Rooms, Dining Alcove, Kitchen and Bath. Five rooms and 2 baths. $62.50 to $136.
Resident Manager

1900 Lamont Street, N.W.
You Will Enjoy the Environment
Light and airy apartments in excellent condition.
2 and 3 rooms and bath
$52.00 to $56.50
Refrigeration. Elevator.
Resident Manager Col. 4599

$50 up . . .
Furnished and Unfurnished Apartments

An inspection will convince you of the desirability of making your home here.

Furnished apartments include linens, silver, china, gas, electricity electric refrigeration, kitchen utensils and full hotel maid service.

Cavalier Hotel
3500 14th St. N.W.
Col. 3600
GEO. A. SCHARF, Mgr.

THE SHAWMUT
2200 19th St. N.W.
$37.50 up — Corner of Kalorama road, just off Columbia road. Units of 1 room and bath, $37.50; 3 rooms, reception hall, bath and porch, $80.00. Also 6 rooms, reception hall, 2 baths, kitchen and porch, $140. All apartments newly redecorated.

THE MINTWOOD
1843 Mintwood Pl. N.W.
$57.50 — Convenient to 18th st and Columbia rd. Delightful location; quiet and homelike. 3 rooms, reception hall, kitchen and bath, front apartment, southern exposure, $57.50. Free electric refrigeration.

THE CLYDE
1124 10th St. N.W.
$40.50 and $57.50 — Downtown apts., with free electricity, gas and refrigeration. 1 room, bath, kitchen and dinette, $40.50; 2 rooms, reception hall, kitchen and bath, $57.50.

THE WOODROW
1835 Phelps Pl. N.W.
$90.00 — 4 rooms, kitchen and bath, $90. Free electric refrigeration; 24-hour elevator service.

NATCHEZ-SEMINOLE
1440-44 W St. N.W.
$25.00 to $52.50 — 1, 2, 3 and 4 large, well-arranged rooms located close to business district; $25 to $52.50. Resident manager, Apt. 6. Phone Pot. 4903.

1549 35TH ST. N.W.
$55.00 — 3 rooms (2 bedrooms) kitchen, bath and porch Electrolux refrigeration.

WALTER A. BROWN
1400 H St. N.W. Nat. 1652

2500 K STREET N. W.
SW. Corner of 25th St.
Apts. of 2 and 3 rooms, kitchen and bath, $36 to $55. Electric refrigeration. Resident manager.

THE ELWOOD
1421 12th St. N.W.
Apartments of 2, 3 and 4 rooms, kitchen and bath, $42.50 to $57.50. Electric refrigeration. Resident manager.

1433-1443 SPRING ROAD N.W.
Apartments of 1 and 2 rooms, dinette, kitchen and bath. Electric refrigeration. Resident manager. $52.50 and $57.50.

1117 VERMONT AVENUE.
Convenient Downtown Location.
Apartments of 1 room, kitchen and bath, $30.00, $31.50, $35.00 and $37.50.

CHATEAU THIERRY
1920 S St. at 20th N.W.
Apartments of 2 rooms, kitchen and bath, $52.50 to $57.50. Electric refrigeration, elevator service. Resident manager.

THE GUTHRIDGE
2115 F St. N.W.
Apts. of 1 room and bath, $30.00; 1 and 2 rooms, kitchen and bath $38.50 to $57.50. Electric refrigeration, switchboard and elevator service. Resident manager.

WOODLEY PARK TOWERS.
2737 Devonshire Place.
Apartments of 2, 3, 4 and 7 rooms, 1 and 2 baths; garage; shops. Phone Columbia 2737.

THE JOHN MARSHALL
1910 K St. N.W.
Apts. of 2 and 3 rooms, dinette, kitchen and bath. Electric refrigeration (house current). Secretarial telephone service. Elevator service. Resident manager.

2019 Eye St. N.W.
Apts. of 1, 2 and 3 rooms, kitchen and bath, $37.50 to $77.50. Electric refrigeration. Elevator service. Resident manager.

WISTERIA MANSIONS
1101 L St. N.W. at Mass. Ave.
Convenient Downtown Location.
1 and 2 rooms, kitchen and bath, $42.50 to $75. Switchboard and elevator service. Electric refrigeration. Resident manager.

2807 CONNECTICUT AVENUE
Bet. Woodley Rd. & Cathedral Ave.
Apartments of 1 and 2 rooms, kitchen and bath; large reception halls; electric refrigeration. Resident manager.

2829 28th ST. N.W.
Near Wardman Park.
Apartments of 2 and 3 rooms, foyer, kitchen and bath, $50 and $70. Electric refrigeration. Resident manager.

1020 MONROE ST. N.W.
Apts. of 2 and 3 rooms, kitchen and bath, $50 to $62.50. Electric refrigeration. Resident manager.

THOS. J. FISHER & CO.
INCORPORATED
738 15th St. District 6830

3220
Conn. Ave. N.W.
(Between Klingle Bridge and Macomb Street)
—is the center of the fine apartment house section on Connecticut ave. Moderate rentals, 24-hour service, free refrigeration. Garage space.
1 room, large closet, bath, $31 to $33.50
1 room, kit., dinet, bath, rollaway bed, $45.
2 rooms, foyer, kit., dinet, tiled bath, built-in tub, shower, from $57.50.
Resident Manager
Cleveland 0764

The Highview
Northeast Corner of 13th and Clifton Sts. N.W.
Overlooks Entire City
Just across the street from Central High School.
2 rooms, kitchen and bath..$52.50
3 rooms, kitchen and bath.. 55.00
1 room, kitchen, bath, Murphy bed 32.50
Elevator Service—Frigidaire.
See Resident Manager

H. R. HOWENSTEIN CO.,
1315 H St. N.W. DIs. 0908

The
KENESAW
Sixteenth and Irving Sts. N.W.
Cars and busses pass the door; close to churches and many stores.
Newcomers to Washington
Live in old-fashioned comfort, with the facilities and conveniences of a fine, modern apartment house . . . Select environment . . . A clientele of distinction.
Spacious suites with large, high-ceilinged rooms.
Cafe, drug store, barber shop, dress shop and beauty shop in building.
Miss Bubb, Res. Mgr.
Col. 0712

4707 Connecticut Avenue
UNUSUAL APARTMENTS of 3 and 4 large bright rooms with delightful screened porches
Reasonable Rentals
ALL NIGHT SWITCHBOARD AND ELEVATOR SERVICE
All Corridors Carpeted
Electricity and Refrigeration on House Current
RESIDENT MANAGER
Tel. Emerson 6860

West View
2123 Eye St. NW.
1 room, kitchen, bath $40.50
2 rooms, kitchen, bath $54.75
Frigidaire on house current. 24-hour elevator and switchboard service. Resident manager.

London Hall
1133 13th St. N.W.
1 room, kitchenette, bath....$37.50
Frigidaire on house current. 24-hour elevator and switchboard service. Resident manager.

Goss Realty Co.
1405 Eye St. NW. NAtional 1353.

The Belvedere
1301 Mass. Ave. NW.
Northwest Corner of 13th St.
Convenient Downtown Location.
Apts. of 1 and 2 rooms, kitchen, foyers, enclosed porches.
NEW REDUCED RATES
Gas refrigeration, switchboard and elevator service. Resident manager—National 9683.

THOS. J. FISHER & CO.
INCORPORATED
738 15th St. District 6830.

Lowest Rent in Town
CORCORAN COURTS
23rd and D Sts. N.W.
Quiet neighborhood—overlooking Lincoln Memorial and Potomac Park—a safe place for your children to play. Frigidaire, current free.
$36.00—Bachelor apartment, consisting of rec. hall, large living room with dressing closet and Murphy bed, kitchen and portable bed, tiled bath, built-in tub and shower.
$42.50—Lovely housekeeping apartment, consisting of reception hall, large living room with dressing closet and Murphy bed, kitchen and tiled bath with built-in tub and shower.
$65.00—Large apartment, consisting of reception hall, unusually large living room with dressing closet and Murphy bed, bedroom, dinette, kitchen and tiled bath with built-in tub and shower.
Open and Lighted Until 10 P. M.
Our representative will take you to see these apts.
See Manager. Nat. 6933.

3010 WISCONSIN AVE.
Overlooking National Cathedral
Detached, modern, fireproof building. ELEVATOR, FRIGIDAIRE ON HOUSE CURRENT. NEW, LARGE CABINETS. 2 large rooms, kitchen, bath; large closets, furnished dinette, $50.00.
Apartments in excellent condition. Open and lighted evenings. Resident manager, Apt. 102.

SHELTON—3520 W PL. N.W.
Off Wis Ave., Below Mt. Alto Hosp.
Electric Refrigeration.
2 rooms, kit. and bath..........$37.50

1305 POTOMAC ST. N.W.
Georgetown—Corner N St.
3 rooms, kitchen and bath......$54.50

DOWNTOWN—1719 K ST. N.W.
5 rooms, kit., bath, porch........$75.00
Apply 1727 K St. N.W.

1636 KENYON ST. N.W.
FRIGIDAIRE ON HOUSE CURRENT
1 room, kit., bath..............$35.00
Resident Manager, Apt. 8.

4524 IOWA AVE. N.W.
(13th and Buchanan Sts.)
FRIGIDAIRE
2 rooms, kit and bath...........$45.00

SIBLEY, 15 M ST. N.W.
Frigidaire on House Current
2 rooms, rec. hall, kit., bath....$39.50
Resident Manager, Apt. 1.

1525 M ST. N.W.
2 rooms, kitchen and bath......$39.50

228 10TH ST, N.E.
2 rooms, kitchen and bath......$40.50
Resident Manager, Apt. 5.

BEATRICE—142 CARROLL ST. S.E.
2 rooms, Frigidaire, kit., bath...$40.00

1204 TALBERT ST. S.E.
Corner Nichols Ave., Anacostia
Frigidaire on House Current
1 room, kit. and bath...........$32.50
2 rooms, kitchen and bath......$40.00
See Resident Manager, Apt. No. 21.

J. C. WEEDON CO.
1727 K St. N.W. MEtropolitan 3011

The rental on every apartment listed has been reduced. All newly decorated and ready for immediate occupancy. Buildings open and lighted until 10 p. m.

SENATE COURTS
120 C Street N.E.
Modern building, spacious lobby, elevator, electric refrigeration on house current, incinerator.
One room, dressing room, kitchen and bath $43.50
Two rooms, sun parlor, dining alcove, kitchen and bath 57.50
Three rooms, sun parlor, dining alcove, kitchen and bath 72.50

Downtown
1306 Rhode Island Ave. N.W.
Three rooms, kitchen and bath.
Electric refrigeration $55.00

1443 Oak St. N.W.
Convenient to 14th & Park.
Two rooms, kitchen and bath.......$37.50

3022 Wis. Ave. N.W.
Two rooms, kitchen and bath. Electric refrigeration. Res. Mgr. No. 2. $40.00

CHAS. D. SAGER
National 0036. 924 14th St. N.W.

LOWEST RENTS IN TOWN

$32.00—204 F St. N.W.
Apt. consisting of 2 rooms, kitchen and bath.

$25.50—2111 18th St. N.W.
Apt. 1—Consisting of 1 large room and bath.

$33.50—1704 W. Va. Ave. N.E.
Apt. 3—Consisting of reception hall living room, bright bedroom, kitchen with built-in dinette set, tiled bath with built-in tub and fixtures; screened porch; rear yard; equipped with Bryant gas heater.

$39.00—1617 Corcoran St. N.E.
Apt. 1—Lovely apartment, located west of W. Va. Ave., consisting of living room, two bedrooms, kitchen with built-in dinette set, tiled bath with built-in tub and shower; screened porch

$37.50—3435 Brown St. N.W.
Apt. 26—Consisting of living room, dinet, kitchen and bath.

$38—640 Buchanan St.
Apt. 101—Consisting of reception hall, living room, dinet, kitchen and bath.

$42.50—1419 N St. N.W., Apt. 1.
Downtown apartment, convenient to car lines and stores, etc. Front apartment, consisting of living room, bedroom, kitchen and tiled bath; Frigidaire current free.

$42.00—1722 W. Va. Ave. N.E.
Apt. 4—Lovely apartment, consisting of reception hall, large bright living room, 2 large bedrooms, kitchen with built-in dinette, tiled bath with built-in tub and shower; rear screened porch.

$47.50—2111 18th St. N.W.
Apartment consisting of three rooms, kitchen and bath.

$40.00—115 D St. S.E.
Apt. 18—Consisting of two large rooms, kitchen and bath; equipped with electrical refrigeration.

$55.00—1860 Clydesdale Pl. N.W.
Located just north of 18th and Col. Rd., convenient to stores, theaters and car lines, with unobstructed view of Rock Creek Park. Front apartment, consisting of reception hall, large bright living room with dressing closet and Murphy bed, bedroom, dinette, kitchen and tiled bath with built-in tub and shower; Frigidaire.

$41.00—1214 Concord Ave. N.W.
Apt. 4—Beautiful apartment, consisting of reception hall, large, bright living room, bedroom, kitchen with built-in dinette set, tiled bath with built-in tub and shower; screened porch; rear yard; equipped with Bryant gas heater; Frigidaire.

$46.00—7304 Georgia Ave. N.W.
Apt. 1—Consisting of living room bedroom, kitchen, dinette, tiled bath with built-in tub and shower; screened porch; equipped with electrical refrigeration.

$55.00—3600 Conn. Ave. N.W.
Apt. 103—Beautiful apartment, consisting of reception hall, living room, bedroom, sun room, dinette, kitchen and tiled bath with built-in tub and fixtures.

$45.00—1860 Clydesdale Pl. N.W.
Located just north of 18th and Col Rd., convenient to stores, theaters and car lines, with unobstructed view of Rock Creek Park. Front apartment, consisting of reception hall, large, bright living room with Murphy bed, dinette, kitchen and tiled bath with built-in tub and shower.

Our representative will take you to see these apartments
14th and K **CAFRITZ** Dist. 9080

THE WESTMORELAND
2122 California St.
A HIGH CLASS BUILDING
in the
BEST APARTMENT SECTION
2 Rooms and Bath
to
6 Rooms and Bath
Furnished and Unfurnished
Housekeeping and Non-Housekeeping.
Full Hotel Service If Desired.
Dining Room Service Unexcelled, at Reasonable Prices.
Rentals Very Moderate, Considering Location, Character and Service
LINKINS CO.
Rental Agent
1733 DeSales St. Dist. 3522

Match These
Downtown Apartments at Revised Rentals
. . . if you can!
Near Government Departments—Save Carfare
Free Frigidaire Current—Radio

PARK CENTRAL
Cor. 19th and F Sts. N.W.
$47.50—Lovely apartment consisting of large living room, dressing closet with built-in Murphy bed, sun porch, kitchen and bath with built-in tub and shower, portable dinette set with table and chairs.
$55.00—Front apartment, consisting of reception hall, large living room, dressing closet with Murphy bed, sun porch with Murphy bed, dinette (8x12), kitchen and tiled bath with built-in tub and shower.
$65.00—Apartment consisting of reception hall, large bright living room, bedroom, sun room (12x18) with Murphy bed, cozy dining room, kitchen, fully tiled bath with built-in tub and shower.

MIRAMAR
Cor. 15th and R. I. Ave. N.W.
$47.50—Housekeeping apartments, consisting of large living room, dressing room with Murphy bed, sun room, kitchen with special built-in cabinets, bath with built-in tub and shower, portable dinette set with table and chairs.
$50.00—Beautiful, bright apartment, consisting of large living room dressing room with Murphy bed, sun room with portable bed, kitchen with special built-in cabinets, bath with built-in tub and shower, portable dinette set with table and chairs.
$67.50—Front apartment, consisting of large living room, sun room, bed room, kitchen and tiled bath with built-in tub and shower.

Carpeted Corridors, Bellboy Service, Parquet Floors, Switchboard and Elevator Service.
Open, Lighted Until 10 P. M.—Resident Mgr. on Premises
Our representatives will take you to see these apartments
CAFRITZ MANAGED
K AT 14TH DIST. 9080

THE JEFFERSON
1200 16th Street N.W.

MORE VALUE LESS COST
The low rents quoted on these apartments warrant your inspection. Catering to guests of discriminating taste, your residence here will be in the most pleasant environment.
A few two-room, kitchen and bath apartments are available. (Furnished or unfurnished)
Also a two-room and bath apartment on the first floor suitable for a doctor's or dentist's office.
(Furnished apartments have linen, maid service, full housekeeping equipment, electricity and gas.)
Apply Resident Manager District 4704

ROYAL ARMS.
3121 16th St. N.W.
HIGH elevation, splendid location, 24-hour elevator. Frigidaire. 1, 2 and 3 rooms, PORCHES, kitchen, dinette, tiled bath, shower. Resident Manager.

4700 CONNECTICUT AVE.
SPACIOUS apartment of 2 rooms, foyer, kit., bath, porch, to 6 rooms, 2 baths, porch. Garage space.
Resident Manager.

THE BILTMORE
1940 Biltmore St. N.W.
OLD-FASHIONED fireplace; great rooms that lend themselves to things Colonial.
Large living room and dining room connected, massive fireplace, porch.
1 and 2 bedrooms, kitchen, pantry, tiled bath, shower.
Free refrigeration. Garage space.
Resident Manager—Adams 9493.

DORSTAN HALL
4800 Georgia Ave. N.W.
MODERN building, convenient to car line and stores; free refrigeration.
2 large rooms, foyer, kitchen, lovely dinette, tiled bath, built-in tub, shower, cedar closet, porch. $50.00 to $57.50
Resident Manager.

2145 CALIFORNIA ST. N.W.
(West of Connecticut Ave.)
MODERN building, quiet, convenient location. Frigidaire on house meter. Garage space.
2 and 3 rooms, foyer, kit., dinet, tiled bath, built-in tub, some with glassed and screened sleeping porches. $45.00 to $65.00.
Resident Manager.

THE EUCLID
1740 Euclid St. N.W.
ELECTRIC REFRIGERATION.
WELL MANAGED 6-story building near 18th and Columbia road shopping section.
2 rooms, foyer, kit., bath, $45.00.
1 room, kitchenette, Pullman dinette, dressing closet, Murphy bed, bath, $35.00.
Resident Manager.

3100 WARDER ST. N.W.
Corner Irving (Near Soldiers' Home)
CORNER apartment. Two large, bright rooms, kitchen, dinette, bath, $42.50 to $47.50. Free Frigidaire.

3220 CONN. AVE. N.W.
(Between Klingle Bridge and Macomb St.)
FINE apartment house section, moderate rentals. 24-hour service; free refrigeration; garage space.
1 room, large closet, tiled bath, shower; front apt.; $31.
1 room, rollaway bed, kit., dinette, tiled bath, built-in tub, shower, $45.
2 rooms, kit., dinette, bath, $57.50 up.
Resident Manager—Cleveland 0764.

HAMPTON COURTS
2013 New Hampshire Ave. N.W.
(Near 16th St.)
QUIET location. Close to car and bus. Ten minutes downtown. 24-hour switchboard and elevator service. Frigidaire on house meter.
1 room, kit., dinette and bath, $37.50 up.
2 rooms, foyer, kitchen and tiled bath, $50.00 up.
3 rooms, kit. and bath.
Apartments furnished if desired.
Resident Manager—Potomac 4280.

THE ROCKLEDGE
2456 20th Street N.W.
SUPERB view of Rock Creek Valley. Public park adjoining. Charming apartments. 2 rooms, kitchen, tiled bath, built-in tub, shower; $52.50 to $65.00.
Frigidaire House Meter.
Resident Manager.

THE QUEENSBOROUGH
1614 17th Street N.W.
CONVENIENT walk business center; free refrigeration; 1 room, kit., bath, $37.50; 2 and 3 rooms, foyer, kit., bath, $50.00 to $60.00.
Resident Manager—North 2176.

1126 11th ST. N.W.
(Near Mass. Ave.)
WALKING DISTANCE Govt. Depts. and downtown stores. Elevator. Frigidaire free.
1 room, dressing closet, kit., bath.
2 rooms, kit., bath, $50.00 to $57.50.
Resident Manager.

THE WALTER REED
921 BUTTERNUT ST. N.W.
(Cor. Georgia Ave.)
CONVENIENT to cars. Frigidaire on house meter. Carpeted corridors. 2 rooms, kitchen, dinette, bath, $45.00 to $52.50.

REAL ESTATE, MORTGAGE & GUARANTY CORPORATION
1610 K Street N.W. NAtional 1403

$32.50—Three rooms, kitchen, bath and small back porch; with heat and janitor service. 920 New York ave. nw.

14TH ST. NE., 225—3 large rooms and bath, 4 closets; light, heat, gas included; $35; or 2 rooms, $30.

DESIRABLE downtown apartments, three and four rooms and bath. Low rent. Inquire Henry Salus, 920 New York ave. nw.

DESIRABLE APARTMENTS ALL SECTIONS OF THE CITY

Alban Towers,
3700 Massachusetts Ave. N.W.
2 rooms, dinette, kitchenette, bath and porch to 6 rooms and 2 baths and porch, $65 to $160.
Cafe, Hotel Rooms, Furn. Apts., Drug Store, Garage.
Resident Manager.

2721 Adams Mill Rd.
3 rooms, kitchen and bath, furnished, $60.

1114 F St. N.E.
2 rooms, kit., bath, $35; 1 room, kit., bath to 2 rooms, kit., bath, $39.50 to $49.50.
Refrigeration on House Current.
Resident Manager.

The Altamont,
1901 Wyoming Ave. (At 20th St.)
1 room, kit. and bath, $60, to 4 rooms, kit. and 3 baths, $175.
Electric Refrigeration.
Resident Manager.

The Ponce De Leon,
4515 Connecticut Ave.
4 rooms, kit., bath and porch, $100 to $110. Garage included in rent.
Refrigeration on House Current.
Resident Manager.

2000 Mass. Ave. N.W.
11 rooms and 3 baths.

1704 K St. N.W.
2 rooms and lavatory, $42.50.

3654 New Hampshire Ave.
2 rooms, kit. and bath, $47.50; 3 rooms, kit. and bath, $58.
Refrigeration on House Current.
Resident Manager.

1421 Columbia Road
2 rooms, kit. and bath......$50.00
Refrigeration House Current.
Resident Manager.

2116 Kalorama Road
1 room and bath, electricity included, $32.50; 4 rooms, kit., bath and porch, $77.50; 5 rooms, kit. and 2 baths, $105 to $115.
Refrigeration on House Current.
Resident Manager.

1316 New Hampshire Ave.
3 rooms, kit. and bath to 4 rooms, kit. and bath, $75 to $97.50.
Electric Refrigeration.
Resident Manager.

The Ashton,
1436 R St. N.W.
1 room, kit. and bath, $27.50, to 3 rms., kit., bath and porch, $52.50.

The Winston,
3145 Mt. Pleasant St.
3 rooms, kit. and bath and 4 rooms, kit. and bath, $62.50 to $65.
Electric Refrigeration.

The Strathmore,
3501 13th St. N.W.
2 rooms, kit. and bath, $40.00 to $52.50.
Electric Refrigeration.
Resident Manager.

The Rockingham,
1317 R. I. Ave. N.W.
2 rooms, kit. and bath, $45.
3 rooms, kit. and bath, $50.
4 rooms, kit. and bath, $70.
Electric Refrigeration.
Resident Manager.

The Bayhead,
724 3d St. N.W.
1 room, kit. and bath, $32.50 to $40, to 2 rooms, kit. and bath, $40 to $50.
Refrigeration on House Current.
Resident Manager.

1620 R St. N.W.
1 room and bath, $25, to 2 rooms, kit. and bath, $45 to $57.50.
Refrigeration on House Current.
Resident Manager.

2310 Ashmead Pl. N.W.
2 rooms, kit. and bath, $50.
3 rooms, kit., bath, $62.50 to $65.
Refrigeration on House Current.
Resident Manager.

3800 14th St. N.W.
2 rooms, kit., bath and porch to 4 rooms, large reception hall, kit. and 2 baths and porch, $58 to $103.
Refrigeration on House Current.
Resident Manager.

1640 Conn. Ave.
4 rooms, rec. hall, kit. and 2 baths, completely furnished; includes gas, elec., refrigeration, 3 open fireplaces with Adam mantel; may be viewed any time; $150.

2222 Que St. N.W.
4 rooms, kit. and bath to 5 rooms, kit. and 2 baths, $90 to $110.
Electric Refrigeration.
Resident Manager.

4701 Conn. Ave.
4 rooms, bath and porch to 5 rooms, bath and porch.
Refrigeration on House Current.
Resident Manager.

1611 Conn. Ave.
2 rooms, kit. and bath, $40; 3 rooms, kitchen and bath, $100; suitable for dancing studio.

1635 Conn. Ave.
2 rooms and bath, nonhousekeeping, $35.
3 rooms, kit. and bath, $45 to $65.

The Chesterfield,
3141 Mt. Pleasant St.
4 rooms, kit., bath and porch, $64 to $71.
Electric Refrigeration.

The Shelbourne,
1631 S St. N.W.
1 room and bath to 3 rooms, kit. and bath, $25 to $65.
Refrigeration on House Current.
Resident Manager.

Kew Gardens,
2700 Que St. N.W.
1 room, kit., bath, to 6 rooms, kit., bath, $37.50 to $105.
Refrigeration on House Current.
Resident Manager.

3701 Mass. Ave. N.W.
2 rooms, dinette, kitchenette, bath, to 4 rooms, kitchen, bath and porch, $58 to $113.
Electric Refrigeration.
Resident Manager.

The McReynolds,
Corner 18th and G Sts. N.W.
1 room, kitchen and bath, $35 to $42.50.
2 rooms, kitchen and bath, $50 to $56.
Electric Refrigeration.
Resident Manager.

1818 Riggs Place N.W.
1 room, kit., dinette and bath, $35 to $37.50.
Electric Refrigeration.
Resident Manager.

1103 Maryland Ave. N.E.
4 rooms, kit. and bath, $42.50.

918 17th St. N.W.
3 rooms, kit. and bath, $70.

1120 7th St. N.W.
Third-Floor Apartment.
5 rooms, kit. and bath, $40.

Studio Apartment
Near Dupont Circle.
Large living room with open fireplace and skylight, bedroom, kit. and bath. Electric refrigeration.

3314 Mt. Pleasant St. N.W.
1 room, kit. and bath, $35, to 2 rooms, kit. and bath, $45 to $52.50.
Electric Refrigeration.
Resident Manager.

916 17th St. N.W.
3 rooms, kit. and bath, $65.

2630 Adams Mill Road
1 room and bath to 2 rooms, kit., bath and porch, $29.50 to $57.50.
Electric Refrigeration.
Resident Manager.

2531 Que St. N.W.
1 room, dinette, kitchenette and bath, $35 to $40.
Refrigeration on House Current.
Resident Manager.

1735 Conn. Ave.
2d floor, store, and 1 room and bath, $75.

The Cecil,
15th and L Sts. N.W.
1 room and bath to 4 rooms, kit. and bath, $35 to $77.50.
Electric Refrigeration.
Resident Manager.

The Arden,
1420 R St. N.W.
1 room, kit. and bath to 3 rooms, kit. and bath and porch, $30 to $50.

3407-11 29th St. N.W.
Exceptionally desirable for families with children. Large playgrounds.
3 rooms, kit., bath, $55 and $60.
Frigidaire on House Current.
Resident Manager.

2400 13th St. N.W.
2 rooms, kit. and bath, $33 to $50.
3 rooms, kit. and bath to 4 rooms, rec. h., kit. and bath, $52 to $72.
Refrigeration on House Current.
Resident Manager.

The Klingle,
Conn. Ave. and Macomb St.
2 rooms, dining alcove, kit. and bath, $47.50 to $57.50.
Electric Refrigeration.
Resident Manager.

2124 Eye St. N.W.
2 rooms, kit. and bath, $50 to $55.
Electric Refrigeration.
Resident Manager.

1811 H St. N.W.
2 rooms, kitchen and bath, $52.50.

The Alabama,
1015 N St. N.W.
4 rooms and bath to 5 rooms and bath, $60 to $77.50.
Electrical Refrigeration.
Resident Manager.

The Everett,
2127 P St. N.W.
3 rooms, hall, kit. and bath, $50 to $55.
Electric Refrigeration.
Resident Manager.

1665 Lamont St. N.W.
2 rooms, d. a., kit., bath, $45.
Electric Refrigeration.
Resident Manager.

The Emerson,
1824 Belmont Rd. N.W.
2 rooms, rec. hall, kit., bath and porch, $63; 3 rooms, rec. hall, kit. and bath, $65 and $75.
Electric Refrigeration.
Resident Manager.

Carlisle Court,
1401 Columbia Rd.
2 rooms, kit. and bath, $42.50 to $47.
3 rooms, kit. and bath, $57 to $62.
Electric Refrigeration.
Resident Manager.

922 17th St. N.W.
3 rooms, kit. and bath, $65.

1740 M St. N.W.
2 rooms and bath, $45.00.

A number of large apartments ranging in price from $115 to $1,250 per month
Phone DEcatur 3600 **RANDALL H. HAGNER & COMPANY** 1321 Conn. Ave.
Nights and Holidays Call CLeveland 4705

WOODLEY PARK TOWERS
2737 Devonshire Place N. W.
Just West of Klingle Bridge at Connecticut Avenue, Overlooking Klingle Valley
$60.00 up
This modern apartment hotel offers attractive suites of 1 room, kitchen and bath to 5 rooms, 2 baths and porch; foyers. Sun porches.
Such conveniences as garage service, beauty parlor, grocery store, library and maid service are available.
Resident Manager
Columbia 2737

Reduced Rentals

THE MISSISSIPPI
1436 W St.
3 rooms, lav., bath. $42.50

THE MONTEREY
Conn. Ave. & Porter St.
2 rooms, kitchen and bath; large porch; Frigidaire on house current. Resident manager. Elevator $50.00

HAMPSHIRE GARDENS
250 Farragut St. N.W.
Apt. 102—3 rooms, kitchen and bath. Frigidaire on house current. $57.50

3126 16TH ST. N.W.
2 rooms, kitchen and bath. Frigidaire on house current. Resident Manager. $37.50 up

THE PARKADE
1457 Park Road N.W.
1 room and bath, $28.00. 1 room, kitchen and bath, $39.50. 2 rooms kitchen, bath, $52.50 up. 3 rooms, kitchen and bath, $67. Frigidaire on house current. Elevator. Resident Manager. $28.00 to $67.00

1471 IRVING ST. N.W.
1 room, kitchen, bath and porch, $32.50; 3 rooms, kitchen, bath and porch, $45. Electric refrigeration. Resident Manager. $32.50 and $45.00

THE BARCLAY
2100 Eye Street N.W.
1 room, kitchen and bath, $35.00 up; 2 rooms kitchen and bath, $52.50 up. Frigidaire on house current. Elevator. Resident Manager. $35.00 and $52.50

1220 N ST. N.W.
One room, kitchen and bath. Electrolux. Resident Manager $33.50 up

2535 13TH ST. N.W.
3 rooms, kitchen and bath. Frigidaire on house current. Resident Manager. $50.00 up

1321 FAIRMONT ST.
1 room, kitchen, dinette and bath, $32.50 up. Electric refrigeration. Resident Manager. $32.50 up

5509 9TH ST. N.W.
1 room, kitchen and bath, $35, and 2 rooms, kitchen and bath, $45 and $55. Frigidaire on house current. $35.00 and $45.00

1422 MASS. AVE. N.W.
4 rooms, kitchen and bath. $67.50

6645 GEORGIA AVE.
Close to Walter Reed Hospital
1 room, kitchen, dinette and bath, $37.50; 2 rooms, kitchen and bath, $45.00 up; 3 rooms, kitchen and bath, $60.00. Frigidaire on house current. $37.50 to $60.00

THE WIMBLEDON
21 6th Street N.E.
4 rooms, kitchen and bath. Electric Refrigeration. $50.00 and $55.00

PELHAM COURTS
2115 P Street N.W.
1 room and bath, $32.50; 1 room, kitchen and bath, $42.50; 2 rooms, kitchen, bath and balcony $60; 3 rooms, kitchen, bath and balcony, $75.00. $32.50 to $75.00

THE PREMIER
718 18th Street N.W.
1 room, kitchen and bath, $35; 2 rooms, kitchen and bath. Electric Refrigeration. $35.00 and $47.50

THE FARADAY
1460 Irving St. N.W.
1 room and bath, $30; 1 room, kitchen and bath, $37.50; 2 rooms, kitchen and bath, $57.00. Elevator, Frigidaire. Newly decorated. $30.00 to $57.00

THE OTTAWA
3504 13th Street N.W.
7 rooms, bath and porch. Electric refrigeration $70.00

CAVANAUGH COURT
1526 17th St.
1 room and bath, $27.50; 1 room, kitchen and bath, $30 and $35; 2 rooms, kitchen and bath, $50 $27.50 to $50.00

1930 K ST. N.W.
1 room and bath; very reasonable rentals. $25.00

THE NETHERLANDS
1860 Columbia Rd.
6 rooms and bath, $75; 5 rooms and bath, furnished, $90. Electric refrigeration. $75.00 and $90.00

1427 CHAPIN ST. N.W.
No. 3—2 rooms, kitchen and bath. $45.00

1014 14th ST. N.W.
3 rooms, kitchen and bath. $55.00

SOUTH CATHEDRAL MANSIONS
2900 Conn. Ave.
Spacious rooms, large closets. Frigidaire; 24-hour elevator and switchboard service; 2, 3 rooms, kitchen and bath and 4 rooms, kitchen and 2 baths $52.50 to $104.50

MARYLAND COURTS
9th & Md. Ave. N.E.
Frigidaire on house current. Elevator. Switchboard. 1 room and bath, $30; 1 room, kitchen and bath, $38; 2 rooms, kitchen and bath, $47.50 up; 3 rooms, kitchen and bath, $65 up. $30.00 to $65.00 up

THE LINDBERGH
200 Mass. Ave. N.W.
Modern Apartments, convenient to Government buildings. 1 room, kitchen, bath, dining alcove and reception hall, $37.50 up. 2 rooms, kitchen and bath, $50 up. 24-hour elevator and switchboard service. $37.50 and $50.00

THE STRATFORD
2010 Kalorama Road N.W.
3, 4 and 5 rooms and bath apartments from $55 up. Elevator. Electric refrigeration Resident Manager $55.00 to $80.00

2926 PORTER ST. N.W.
2 rooms, kitchen, bath and porch; Frigidaire Resident Manager $52.50

1467 IRVING ST. N.W.
3 rooms, kitchen and bath; electric refrigeration. Resident Manager. $50.00 and $52.50

THE PRESIDENTIAL
1026 16th Street N.W.
Exclusive apartment building. One room and bath, $40; 2 rooms, kitchen and bath, $55; 4 rooms, kitchen and 2 baths, $115. Frigidaire. Elevator. Resident Manager. $40.00 to $115.00

1321 EUCLID ST. N.W.
3 rooms, kitchen, bath and porch. Electrolux refrigeration $52.50

1420 CHAPIN ST. N.W.
2 rooms, kitchen and bath. Frigidaire on house current. Resident Manager. $42.50 up

THE CLEVELAND PARK
3616 Conn. Ave.
One room, kitchen and bath, $35; 2 rooms, kitchen and bath, $47.50 up. Frigidaire on house current. Resident Manager. $35.00 to $47.50 up

1816 KALORAMA ROAD
6 rooms and bath and lavatory, $75. Frigidaire on house current. $75.00

THE KNOWLTON
2227 20th St. N.W.
2 rooms, kitchen, bath and porch, $50 up; 3 rooms, kitchen, and bath, $70 up. Frigidaire. Switchboard. Elevator. Resident Manager. $50.00 and $70.00 up

THE VAN CORTLANDT
1417 Belmont St. N.W.
4 rooms, kitchen, bath and foyer, $75. Frigidaire on house current. Elevator service. Resident Manager. $75.00

FRONTENAC
4550 Conn. Ave.
New building — secretarial switchboard Screened porches with each apartment; Frigidaire on house. 1 room, kitchen and bath, $50.00 up; 2 rooms, kitchen and bath, $65 up; 3 rooms, kitchen and bath, $85 up. Resident Manager $50.00 to $75.00 up

816 K STREET N.W.
Over District National Bank Building. 3 rooms, kitchen and bath. Newly decorated $47.50

1320 FAIRMONT ST. N.W.
One room and bath. Electric refrigeration Resident Manager $33.50 up

1841 COLUMBIA RD.
New Building.
2 rooms, kitchen, bath and porch, $65; 3 rooms, kitchen and bath, $70 and $75. Secretarial switchboard, 24-hour elevator service. Frigidaire on house current. Resident Manager. $65.00 to $75.00

2426 19TH ST. N.W.
3 large rooms, kitchen, bath and foyer. Electric refrigeration. Resident Manager. $62.50

1619 30TH ST. N.W.
3 rooms, kitchen and bath. Electric refrigeration. $47.50

H. G. Smithy Co.
1418 Eye St. N.W. Nat'l 5904

ANACOSTIA, D. C.
Unfurnished, $34 mo., 2 rms., kit., tile bath with shower, large screened-in back porch, Bryant gas hot-water heat. Apply Resident Manager, 1310 T St. S.E. Lincoln 7762.

$38.50
2225 N st. nw.—2 rooms, kitchen and bath facing Rock Creek Park; 2 exposures; plenty of light and air; 2 closets and hall; elec. refrigerator; excellent service, newly decorated. One lovely 3-room, kitchen, bath available at $49.50. Resident manager, apt. 101. Henry J. Robb, Inc., 1024 Vermont ave. Di. 8141.

2210 E ST. N.W.—Frigidaire
$35.50.
Living room, Murphy bed, kitchen, dining alcove, tile bath, well arranged apts. See janitor or owner. 2210 E st. nw.

1207 PARK ROAD N.W.
Conveniently located, desirably arranged, 2 rooms, kitchen, dinette, closet, bath; electric refrigeration; $42.50 per month. B. E. MATHEWS. NA. 3853.

3117 GEORGIA AVE. NW.
$30.00—3 rooms and bath; separate Arcola hot-water heaters; good condition. GEORGE F. HANE, 1422 F st. nw. Natl. 3384.

Bridge Bids and Bumps

By FRANK B. LORD

With me along the Doubt of mind's Dispute
That just divides "No Trump" from "Major Suit"
Where Names of Clubs and Diamonds are forgot,
The Game to me is what the Points compute.
—Rubaiyat of Bridge.

* * * *

IF other sources of revenue were proportionately as productive as the tax on playing cards, Uncle Sam would have very little difficulty in balancing his budget, and that, too, without cutting the salaries of those who work for the Government.

While the receipts in the Federal Treasury from incomes, both personal and corporate, from tobacco and its products and from miscellaneous sources have sustained tremendous losses during the period since the business depression began, the figures in the Internal Revenue Bureau disclose that the Government's income from its tax on playing cards while not maintained at its highest point, is only slightly under normal. The tax on cigarettes makes the next best showing. For the last fiscal year, however, the consumption of cigarettes in the United States fell off about 9,000,000,000 cigarettes, while the decline in the consumption of cigars was about 1,000,000,000, or nearly 25 per cent.

The fact that the income from the tax on playing cards has remained so nearly standardized during the past four or five years is attributed by internal revenue officials to the great popularity of bridge, especially since contract came into vogue.

When the revenue act of 1924 was under consideration in the House, Representative Kvale, of Minnesota, the father of the present member of that name who came to Congress by defeating the author of the Volstead act, offered an amendment increasing the tax on playing cards to 10 cents per deck. Despite the fact that the measure was one intended to decrease tax rates generally at that time, no one entered any serious objection to the amendment and it was incorporated in the bill and became a law. The tax has so remained during all of the various changes made in the revenue laws since that time.

AT ITS peak the tax yielded in 1929, $5,375,804.20. The next year, owing to the business slump it fell off a half million dollars but still paid $4,819,290.50 in 1930. Then the players began to swing into contract and in 1931 the amount of the tax collected went up to $4,993,559, only to drop back in 1932, which was probably the worst year of the depression, to $4,386,830.50. This year it is estimated that the yield will be approximately $5,000,000, which is about the average for the past five years.

It is pointed out by the Internal Revenue Bureau that the reason why the tax does not show an actual increase in view of the growing numbers of people who are playing bridge, is doubtless due to the fact that players for financial reasons are using decks longer and are proportionately buying fewer new ones. In other words, they are prolonging the life of the cards by reusing them.

The law makes the tax uniform upon all grades of cards, the highly finished expensive ones paying no more tax than do the cheaper makes. The tax is paid by stamps affixed to the card containers in such a manner as to require that the stamp be broken when the case is opened. The manufacturers have never made any serious protest against the rate of tax for the business is highly profitable. The manufacturers absorb a part of it, but the remainder is passed on to the players and is paid in the purchase price. The heaviest payers of this tax are the United States Playing Card Co., of Cincinnati, and its various subsidiaries. Only a limited number of playing cards are manufactured in foreign countries and imported into the United States.

Of course, not all of the nearly 50,000,000 decks of cards which will be bought this year will be used by bridge players. Poker players and those who indulge in other games will make some contributions to the Government's income from the tax on cards, but the major portion will be paid by bridge players.

* * * *

THE Vanderbilt Club is the latest to enter the Washington circle. The club in selecting its name has sought to honor Harold Vanderbilt, who is recognized by most players as the most outstanding noncommercial bridge player in the country. While, of course, the Culbertsons, the Works, the Sims and some others are equally as well known, they are all more or less engaged in bridge as a business, chiefly that of instruction, while Mr. Vanderbilt is merely the sportsman.

He is accredited with having done more than any one else in writing the laws of contract and in popularizing the game in this country. Together with George Reith he has been instrumental in promoting the Eastern tournament which, up to the present time, has been recognized as the leading strictly American bridge event each year. He is also the donor of the famous Vanderbilt Cup and the originator of the well-known Vanderbilt convention which many players regard as one of the most informative bids to be made in contract.

The Vanderbilt Club has been established in the fine old house at 1709 N street, just off Scott Circle, where Mrs. Caroline E. Cheeks will preside as hostess. Mrs. Cheeks is a recognized bridge player of high standing, having participated in many of the leading events which have marked the game. She is the author of many stories especially for children and is better known under her pen name of "Peter Pan." Membership in the club will be by invitation only and it will cater to a select group of players. The clubhouse will open for afternoon play at 1 o'clock, and for evening play at 7. Rubber bridge will be the rule, with duplicate on Wednesday evenings, and a buffet supper for guest members on Sunday evenings.

* * * *

LAST week's winners at Washington's exclusive "Little Bridge Club", conducted by Miss Betty Cochran at her home, 2 Oxford street, Chevy Chase, were: North and south, Mr. and Mrs. James Lemon, first; Mr. and Mrs. Eynon, second; Mrs. Graham and Mr. McWilliams, third; east and west, Dr. and Mrs. Stiefel, first; Mrs. Gilliland and Mr. Lord, second, and Miss Harris and Mr. Bergen, third.

Winners of the "guest poker hand" were Mrs. Warner and Mr. Eynon.

* * * *

The popular Mayfair Club, which opened several months ago in the Mayflower, has moved its headquarters to handsomely appointed rooms in Stoneleigh Court, where its regular Sunday evening duplicate will be held tonight. Owing to the fact that Mr. and Mrs. J. T. A. Ely, who conducted the club, have removed to New York, Mrs. Fuqua has been selected as hostess, Malcolm McConihe as secretary and John D. Mothershed as treasurer.

Winners in last Sunday night's duplicate at the club were: North and south, Arthur Hale and James Lemon, first; Mrs. Howard Priest and Mrs. Dixie T. Wright, second; east and west, Mrs. Walter Wells and De V. Sveshnikoff, first, and Col. W. P. Wooten and Maj. E. B. Gray, second.

* * * *

Winners in the Friday night duplicate at the LaSalle conducted by Mrs. Dixie T. Wright were Miss Henrietta Wingate and William Groat, first, and L. Bouve and William McIntyre, second.

In the Tuesday night duplicate at the same place the winners were Miss Ann Singleton and Mrs. Dixie T. Wright, first, and F. M. Lake and G. E. Getty, second. Silver cups went to those having top score and Keith's tickets to the runners-up.

E. B. Martin and Charles Lyon had top score in the Tuesday evening duplicate at the Roosevelt under the direction of Mrs. Eugene Nolan, while Capt. and Mrs. Charles Deitz were second, with a score only one-half of 1 point less. Three couples were tied for third place, Miss Mary Laird, and Miss Myrtle Cook, Maj. and Mrs. J. Littig and C. W. Cook and George Bishop. Silver cups were awarded to the winners, a beauty parlor order to Mrs. Deitz and a photograph order to Maj. Deitz, who, in turn, presented it to his wife.

* * * *

WINNERS at the Carlton duplicate conducted by Wessel Stewart on Tuesday night were Miss Cromwell and William Groat, first; Mr. Lake and Mr. Whittle, second, and Mrs. C. Greenwood and Robert Conroy, third.

* * * *

Owing to preparations for the Olympic bridge which is to be played all over the world on May 1, the Washington Bridge Teachers Association has decided to postpone its contemplated tournament until the opening of next season.

* * * *

Mrs. Charles Keene, who conducts the duplicate game at Wardman's, will have charge of the Wardman unit of the Olympic games on May 1.

* * * *

MISS ALMA CREECY, daughter of A. L. Creecy, 7319 Twelfth street northwest, won a niche in the hall of bridge fame last week by holding the hand that every bridge player hopes to have dealt to him or her at some time during the course of a bridge career—thirteen spades. Miss Creecy, with her partner Fred Parks, 8 Hesketh street, Chevy Chase, was playing at the home of Powell Loving, 2321 Twentieth street northwest. Miss Creecy picked up her cards and was startled to find that her hand contained all the spades in the deck. At first she thought it had been "framed," but the other players looked so innocent that her doubts were dispelled and it was with some effort that she managed to control her emotions. She started the bidding at two spades and built it on up to seven which she made.

* * * *

"Two Diamonds" Tillie says that the only time she seeks to avoid a grand slam is when she closes the front door at 3 o'clock in the morning.

Forum Plans Movie Trip Around World

Public Invited to Cruise at Congregational Church Tomorrow at 8.

The Friendly Forum is arranging a trip around the world via motion pictures at the First Congregational Church, corner Tenth and G streets northwest, tomorrow at 8 p. m. The public is invited. There will be no admission fee and no collection.

The cruise will include magic Madeira, romantic Italy, ancient Egypt, the Holy Land, mystic India, the entrancing Orient and the Hawaiian Islands, en route to the Golden Gate; on through the Panama Canal, with a final stop at gay Havana, then home by way of New York.

This world cruise has been arranged through the courtesy of Mrs. John M. Waters. This will be the first event of the club under its new name, the Friendly Forum, which was suggested by Mrs. Julius Lovelace. The prize offered by the club will be awarded to Mrs. Lovelace at this meeting, the selection of the judges having been adopted at the March meeting. The contest of this new club for a name covers several weeks.

Culbertson on Bridge

By ELY CULBERTSON

637

PSYCHIC BIDDING AND DECEPTIVE PLAY.

THE only bluff that pays in Contract in the long run is a bluff that can not permanently deceive your partner. A psychic bid may gain, on a few occasions, save a game or Slam cheaply, but if you have a reputation for psychic bids, you will lose two games through your partner fearing to support your sound bids for every game you save by deceiving your opponents. Of course you must count in the gruesome penalties when you fail to deceive your opponents. The same principle applies to false-carding. Once a player gets a reputation for continual false-carding, his opponents will never be deceived and his partner will always be in doubt. The most usual false-card is the lead of the deuce in notrump from a long suit. You hold, perhaps, that South will not trouble to hold up his guard in the suit, placing you with only four cards in the suit. In the hand below, submitted by Mr. C. E. Young, of England, the cards were dealt as follows:

South, Dealer.
East and West vulnerable.

North: ♠ K Q 9 7 ♥ Q 10 7 4 ♦ 9 3 ♣ K J 3
West: ♠ 8 3 2 ♥ 9 6 5 ♦ K Q 8 7 ♣ 5 2
East: ♠ J 6 5 4 ♥ A 3 2 ♦ J 4 ♣ A 9 7 6
South: ♠ A 10 2 ♥ K J 8 ♦ A 10 5 ♣ Q 10 8 4

South was the Declarer at a contract of three notrump, against which West, who had maintained silence throughout the auction, led the diamond 2. South mistakenly assumed that the suit was apparently one of only four cards there was nothing to gain by the hold-up. In consequence, he was defeated 3 tricks, as East and West made 5 diamond tricks and two Aces. Had he held up with the diamond, he would have made game, losing only two diamond tricks and the two Aces in the East hand.

This ruse, however, as Mr. Young points out, has little chance of success with most players; most players hold up instinctively when they are likely to lose in any event in the suit, but because their partners are likewise apt to be misled and may even be misled. The bluff lead pays if you have a reputation for never having done so; a lead on principle.

Here is an exceptional bluff, which can only deceive the enemy and which has a fair chance of success.

North, Dealer.
North and South vulnerable.

North: ♠ 5 4 ♥ K 9 4 ♦ A 10 5 ♣ A Q 10 9 8 3
West: ♠ Q J 10 9 ♥ 8 5 ♦ Q 7 6 4 ♣ 7 5 3
East: ♠ 8 7 3 ♥ 8 6 5 3 ♦ 9 3 2 ♣ K J
South: ♠ A K ♥ A J 10 2 ♦ K J 8 7 ♣ 6 4 2

North opened the bidding with one club, and South eventually was the Declarer at a contract of three notrump.

The Opening lead was the spade Queen, which, of course, South won and decided to first try out the club suit. Holding but eight in the combined hands, he finessed the Ten. East now had an opportunity to bluff play, and won the trick with the King. This play could not deceive partner. A spade was returned, clearing the suit, and the natural tendency was for South to place West with all the clubs to the Knave, hence apparently necessitating a second finesse to make game. The play was, of course, the ideal false-card as partner could not be deceived and opponents might be.

My good friend, Mr. Walter Malowan, thinks that impetuous youth at the Contract table is always seeking something new, attempting perhaps to "gild the lily." As an example of what he refers to as some serious faults of the younger generation, he writes as follows:

"A coterie of younger Bridge experts has been playing together for a few months with the idea of passing very strong hands, First and Second Hand, and so open Third or Fourth Hand on practically any hand, sometimes devoid of even a single sure trick. It is in accord with these ideas that, even when partner has opened the bidding, they continue to underbid while expecting partner at the Contract table to let the bidding die and to rebid the same values indefinitely. Playing recently in a Duplicate game with one of the younger experts, we held the following hands:

North: ♠ A 6 3 ♥ Q J 3 ♦ J 10 5 ♣ A J 10 2
South: ♠ K Q J 7 ♥ K 5 2 ♦ K Q 7 4 ♣ 8 6

I was sitting South and was the Dealer. With the opponents always passing, the bidding proceeded as follows:

South	North
1 Spade	2 Clubs
2 Diamonds	2 Notrump
Pass	

Once my hand was exposed, my partner was quite upset that I should have passed the two notrump bid. As it happened, four notrump was a lay-down. North's bidding, of course, was very faulty. His response to my spade bid should have been two notrump. My hand was so weak that I would have been entitled to pass even his two club bid, yet I gave North a chance to rectify his original underbid, as I was fairly well acquainted with his ideas, but at least after my two-diamond bid, or perhaps three spades, in which case I would have bid three notrump.

"I believe these hands are about as good an illustration as can be found to prove the fallacy of this new trend.

"One of the most prominent members of the younger generation even advocates that whenever a suit that has not been bid previously is mentioned, it should be an absolute Force; for instance.

North	South
1 Spade	2 Hearts
3 Diamonds	4 Clubs

Every one of these bids, according to this expert, is Forcing—even the four club bid—and partner must bid another bid.

"No wonder that sets of 900 points and up are no rarity when youth meets youth!"

SOLUTION OF LAST WEEK'S PROBLEM.

You hold:
Spades A Q 10 8 3 2
Hearts A Q 9
Diamonds K-Q 5
Clubs 4

You are vulnerable and bid one spade. Your partner bids four spades. What do you bid?

Answer: Six spades. There is practically no holding that your partner can have to justify the Three Raises which will not give you a better-than-even chance for a Slam if he has not both Aces. He must have the heart King plus a singleton, or the heart King and the to your spades. Five spades is incorrect, as partner may conceivably pass and your hand warrants taking all the action yourself.

THIS WEEK'S PROBLEM.

Each Sunday I am giving a problem in bidding. Today's problem is No. 13 of the series. The answer to today's problem will be given next Sunday.

You hold:
Spades A Q 5
Hearts J 10 7
Diamonds K 8 4 3
Clubs A 10 4 2

You are Dealer and vulnerable. What do you bid?

(Copyright, 1933.)

McGoofey's First Reader

By H. I. PHILLIPS

Oh, see the man!
What is the man doing?
The man is laboring very hard. He is carrying rocks.
Are they big rocks?
It seems to the man that they are boulders.
Is the man a member of a convict gang working in a quarry or something?
No, the man is a free American citizen.
Then why is he carrying rocks in the hot sun until his back feels about to break? Is he doing it of his own free will?
Yes, the man is carrying the rocks in the hot sun of his own free will.
Why is he indulging in this form of hard labor?
It is at his wife's suggestion.
What has his wife got to do with it?
The man's wife asked him to build her a rock garden.
What is a rock garden?
A rock garden is something every woman with a yard thinks she wants every spring.
What does she have to have to get a rock garden?

A husband and plenty of rocks.
How many rocks has the man carried?
Oh, about one hundred.
How many more will he have to lug?
It all depends.
When the rock garden is completed, what happens?
Nothing much. The man and his wife take care of it with great enthusiasm and tenderness for a few weeks.
Then what do they do?
They forget it.
Then what is the sense of all this labor?
No sense. It's an old American rural custom.

BICYCLING.

Today our topic is the bicycle.
The bicycle is coming back.
The National Chamber of Commerce says more bicycles were sold last year than ever before.
This will surprise you. Once upon a time the bicycle was a favorite vehicle of travel.
This was back in the days when patience was regarded as a virtue even in transportation circles and when haste was reserved for time of fire, flood and panic.
It was an era when people enjoyed a trip between two points with a nervous breakdown.
It was a period in American history when a journey was considered a success even if nobody had the jitters.
It was back in the days when a Sunday afternoon outing was never thought to contain the elements associated with a flight by rocket.
In those days the test of a trip was not how many miles a man had covered in eight hours without noticing the scenery.
But now we are told the bicycle is getting popular again.
This is a good sign. America had been going no place in particular at such reckless speed that the outlook was pretty dreadful.
It just didn't make sense.
The returning popularity of the bicycle may possibly be due to one thing as much as any other.
It will do away with the hitch-hiker.
Selah!

MATHEMATICS.

"A" can wade a trout brook 7 miles long in 4 hours; "B" can walk a brook 8 miles long and 25 feet wide in 6 hours; "C" buys his fish at the market. Which will have the best fish dinner?

If a modern skyscraper has 32 elevators capable of a speed of 60 feet a second and holding 18 people, how long will it take a man weighing 187 pounds to find one not marked express when he wants a local, and vice versa?

"A" can jump the rope 90 times in 48 seconds; "B" can turn 7 back somersaults in 3 minutes; "C" can chin himself on an iron bar 11 times in 35 seconds. How long will it take a man 5 feet 8 inchse tall to argue them into doing something useful?

If a yacht 150 feet long, costing $350,000, can cruise 200 miles in 10 hours, how long will it take a sheriff 6 feet tall to overtake it with attachment papers 6 pages long in a rowboat 9 by 3?

ALPHABETICAL LESSONS.

S is for soup which even the best
Type of consumer will get on his vest.

T is for Tarzan, a big type of ape
Which you shouldn't tackle unless
you're in shape.

U is for Urals, a mountainous chain,
Which isn't in Labrador Greece or in
Spain.

V is for voltage which comes from a
wire
And makes you jump higher and
higher and higher.

ALMANAC.
4th Mo.—April, 1933.

16. Sunday—Easter. First dyeing of Easter eggs, 1165.
17. Monday—Business recovery predicted within thirty days, 1930. Potato masher invented, 1267.
18. Tuesday—Paul Revere's ride, 1775. Tom Mix discovered, 1916. First moving picture audience put to sleep by animated cartoon, 1919.
19. Wednesday—Battles of Lexington and Concord, 1775. Senator Borah almost agreed with a majority opinion, 1901. Two million bartenders thrown out of work through saloon closings, 1919.
20. Thursday—New York adopted a State constitution, 1777. Three-decker sandwich invented, 1922. Lager beer under United States ban, 1932.
21. Friday—Charles Schwab issued first optimistic statement on American business, 1887. Rudy Valle passes spring megaphone examinations at Yale, 1924.
22. Saturday—First white woman arrives in Oregon, 1814. Bobby Jones conceded to have makings of a fair golfer, 1920.
23. Sunday—James Buchanan, fifteenth President, born 1791. Hot dog introduced as American delicacy, 1909.

(Copyright, 1933.)

Radio Dial Flashes

By ROBERT D. HEINL

ONE of the marvels of the campaign was the vast radio coverage the Democratic women speakers obtained with a limited budget. Credit for this accomplishment goes to Mrs. Henry Morgenthau, jr., who was director of radio for the women's division of the Democratic National Committee.

It was decided that the women's angle had not received the attention it deserved in previous campaigns. Therefore a great effort was made to get women of prominence to speak authoritatively on subjects in which women were really interested. Miss Lavinia Engel, of Baltimore, in charge of the speaker's bureau, arranged for speakers all over the country. It was the task of Mrs. Morgenthau, jr., to secure as wide radio coverage on these speeches as possible. Which, with the limited budget, always took considerable managing, but which, in the end, brought Mrs. Morgenthau considerable praise, especially so since she was one of the first women in this country to handle radio in a national campaign.

Each day Mrs. Morgenthau, jr., was furnished with a schedule showing every woman speaker and telling exactly where and when she would speak. If, in her opinion, the speech was of sufficient importance, radio coverage was arranged through the key woman of the Democratic National Committee in that particular State.

Thus, during the campaign, Mrs. Morgenthau, jr., who, by the way, accepted the position at the personal request of Mrs. Roosevelt, arranged for local broadcasts in 25 States, sometimes having as many as three or four broadcasts in various cities in one State; four large sectional broadcasts; many smaller sectional broadcasts and five national broadcasts.

Numerically these broadcast figures are not very impressive, but it must be remembered that this was the first time women had ever been allotted time in a national campaign. Likewise it must not be forgotten that the budget was limited and that it was the first campaign year the networks and broadcasting stations worked on a strictly pay-as-you-enter basis.

Nevertheless the addresses of a brilliant array of Democratic women were broadcast under the direction of Mrs. Morgenthau, jr. Included were Frances Perkins, now Secretary of Labor; Emily Newell Blair, of Missouri, writer; Fannie Hurst, the novelist, and Anna Dickie Olesen, noted lecturer, of Minnesota.

Also Senator Hattie Caraway, of Arkansas; Ruth Bryan Owen, of Florida; Mrs. Pauline Morton Sabin, New York; Dean Virginia C. Gildersleeve, of Barnard College; the late Jessie Sayre, of Cambridge, daughter of former President Woodrow Wilson; former Gov. Nellie Tayloe Ross, and Florence Allen, judge of the Supreme Court of Ohio.

Judge Allen is said to have made one of the finest addresses of any woman heard over the radio in the campaign.

MRS. MORGENTHAU, jr., was obliged to use considerable discretion in determining exactly where and how widely the speeches should be broadcast.

"Toward the close of the campaign I was even more careful than ever, because I felt that everybody was getting tired of hearing so much talk," said Mrs. Morgenthau, jr. "On the other hand, some of the women were so new in this particular line of endeavor I believed the public would feel it was more from personal conviction than for party politics that they spoke.

"Likewise I felt these women would be listened to because they had not spoken often before and that the radio audience might welcome an opportunity to hear them."

Thus Mrs. Morgenthau, jr., having pioneered in an entirely new field for women and having done her work well, rests modestly upon her campaign laurels. While residing in Washington she will continue to keep an observant eye upon the work of the women speakers in radio and no doubt will be called upon when the administration desires further advice upon the subject.

THE whole world will have an opportunity to listen to the Holy Hour ceremonies in the Radio City Music Hall today, when Protestants and Jews join with Roman Catholics in celebrating the start of the holy year decreed by Pope Pius XI.

Microphones installed in the hall will pick up the proceedings for transmission by network and short wave to the entire globe. The program will be heard in the United States through combined N. B. C. networks and the Columbia network.

The leaders who will address the meeting include His Eminence Patrick Cardinal Hayes, Rabbi Alexander Lyons, the Rev. Dr. S. Parkes Cadman and former Gov. Alfred E. Smith. The musical portion of the broadcast will include music by a large symphony orchestra and chorus and solos by two world-famous singers, John McCormack and Giovanni Martinelli.

Presenting the Third and Fourth Symphonies of Beethoven, Toscanini will direct the New York Philharmonic-Symphony Orchestra in the second of the five Sunday afternoon broadcasts in a cycle of the German master's works today (WJSV, 3 to 5 p. m). Subsequent programs will include four of the remaining five symphonies, the famous triple concerto for violin, cello and piano, the "King Stephen" overture, and the "Emperor" piano concerto, with Vladimir Horowitz, Mischel Piastro, Alfred Wallenstein and Maria Carreras appearing as soloists.

YOSUKE MATSUOKA, head of the Japanese delegation which recently abandoned their seats in the League of Nations assembly, will deliver a special message to the American people tonight.

Speaking from the WRC studios, Matsuoka will endeavor to clarify for his listeners the political situation in the Orient. His address, on the subject of "Peace in the Far East," will be delivered at 7 p. m.

The Singing Reporter, heard Sundays at 12:15 over Station WRC, has been helping all the March 4 newcomers to become acquanited with Washington and the nearby countryside.

With detailed reports on the road conditions and weather forecasts, he suggests to the old and new Washingtonians various pleasant Sunday afternoon auto trips.

Edwin Rogers, announcer, is the Singing Reporter.

The playing of the entire symphony in G minor by Mozart, will be a feature of the Radio City concert over WMAL at 12:15 p. m.

WILLIAM H. WOODIN, Secretary of the Treasury, heads the list of famous composers whose newest works will be heard for the first time when the program Songs of Tomorrow is broadcast over WMAL at 8 p. m. In addition to Secretary Woodin's "Gypsy Romance," written a few months ago, the inaugural program also will include manuscript pieces by Irving Berlin, Herman Hupfeld, Walter Donaldson and William Wirges, pianist, and Walter Preston, musical supervisor of N. B. C. programs.

A series of six chamber music concerts celebrating the centenary of the birth of Johannes Brahms, great German composer, will be broadcast over N. B. C. networks by the Gordon String Quartet and the Musical Art Quartet, beginning today. The latter quartet will inaugurate the series (WMAL, 6:30 p. m.).

Dr. Daniel Gregory Mason, head of the department of music, Columbia University, will introduce the series with a talk on "Brahms and His Works."

A. Atwater Kent, sponsor of the national radio auditions held each year to select the most promising young American vocalists, will discuss "Radio's Influence on Music" in a talk over WRC at 4 p. m. today.

Maj. Edward Bowes and the members of his Capitol Family will greet their Sunday morning audiences earlier than usual today, when their program is presented from 10 to 11 instead of at 11:15 a. m., over WRC. The program time was changed because of the Holy Year broadcast.

COUNT ILYA TOLSTOI, son of the Russian novelist and a noted writer in his own right, will read the last will and testament of Rasputin, Russia's "Holy Devil," during a program over WRC, at 12:15 p. m.

Playground Activities

The Department of Playgrounds' civic campaign, sponsored by the Women's City Club and the District chapter of the American Automobile Association, started yesterday when Miss Sibyl Baker, supervisor of playgrounds, announced the points upon which the playgrounds will be rated.

Three factors will be considered in rating the grounds, namely, order, safety and progress. The various playfields will be rated monthly and the one standing highest will receive a banner to be kept one month. At the end of a six-month period the ground having the best total will have permanent possession of the banner. The Women's City Club will award a certificate to all playgrounds having a passing mark.

Playground boy patrols will be stationed at the grounds under the direction of the A. A. A. and the police department will cooperate in guiding the patrol in a manner similar to that in effect in the schools. Details of the latter phase of the program have not been entirely worked out.

A standard score sheet has been prepared showing debits and credits with the various units that the grounds will be rated on listed. Each playground has a committee and is to begin with ten credits, or debits, as the case might be.

Under the heading of "Grounds" are listed: Clean of paper, broken glass, litter, all insanitary conditions. Walks swept clean, repairs made or reported, equipment safe and in operation, sand box clean, community cooperation, planting, additional equipment.

Under the heading "Buildings," are: Clean floors, windows, furniture, fixtures clean and in good order, materials stored neatly, curtains neat, bulletin boards neat and in order, repairs made or reported, breakage reported promptly. For each item there are credits and debits.

Virginia Avenue Playground, under the directorship of Miss Thelma Smith, has a uniformed safety squad. The girls made their own costumes and the boys will wear white trousers and blue shirts. The final meeting before the opening day of the campaign was held Friday.

Miss Elizabeth Mahon, director of Bloomingdale, has an added feature to her safety council. The group meets on Wednesday and a course in first aid is being given. The stamp club meets on call and George Hayes acts as leader.

The Girls Glee Club at Rosedale Playground has increased its membership to 20 and Mrs. Ruth Britt, director, is planning to add a boys' harmonica band for an early entertainment.

Girls who have won honors on the Monroe Playground were rewarded at an assembly last week in the Monroe School. Following are the girls who were honored: Dorothy Johnson, Margaret Williams, Jean Anderson, Isabella Dickerson, Aurelia Matthews, Magdaline Arnold, Ada Cash, Ruth Lyons, Vashti Maxwell, Evelyn Arnold, Elaine Arnold, Arline Ogsby.

Louis Williams has been placed in charge of the Banneker Recreation Center Boys Clubs and Chauncey Parker, former director of the club, has been transferred to the Barry Farms Playground.

Daily Cross-Word Puzzle

By RICHARD H. TINGLEY

ACROSS.

1 A place for housing automobiles
7 Yawner
12 The outcrop (mining)
18 Beginning
19 A pointed arch
20 A Hindu incarnation
21 Glowing
22 To salute
23 Staid
24 Achieved
25 A twilled woolen fabric
27 Daintier
29 By way of
30 Always
32 A part in a drama
33 Walked
34 A slight depression
35 A cotton drilling
37 A plot of flowers
38 Not many
39 Overgrown with a grasslike herb
40 Firm
42 An undeveloped shoot
43 A convulsive sigh
44 A greenish blue mixed with gray
47 A coin of Peru
48 A breastwork
52 Unclosed
53 Distant
54 Disjoined
55 Expose hemp to moisture
56 Insignia of an office
58 Sped
59 Act of constructing
63 A child's toy
64 Receive
67 Leaping
68 A limb
69 Refers
70 Convert into leather
71 To free
72 An aromatic berry
73 A Turkish money of account
76 A snare
77 A domestic animal
78 Of greater merit
82 A food fish
83 A support for foundations
84 Undeviating
86 Story
87 A measure of weight
88 Pertaining to the sun
89 Covers with wax
91 Cause to flow by piercing
92 Eluder
94 A small drum
96 A metamere
98 To lower
99 An exercise (music)
100 To journey
101 Slopes
102 Prevent
103 Conduits

DOWN.

1 Instigated
2 To reach
3 Borne
4 Eon
5 Machines for separating seeds from the cotton
6 To join
7 Looked obliquely
8 Concurred
9 A pastry
10 Momentous
11 Withdrew
12 Founded
13 Affirm
14 Gloomy
15 Drove away
16 Consuming
17 Agreement between two or more independent states
26 The herald of spring
28 Intimidate
31 Ascended
34 Preclude
36 Animal living underground
39 A North American rail
41 Cover
42 Impregnated with borax
43 Juice of plants
44 Pierces with horns
45 Musical drama
46 A climbing species of pepper
47 Sink in the middle by weight
48 A green vegetable
49 Peeled
50 A public storehouse
51 Canvas lodges
53 Marsh
54 Drink in small quantities
55 Putrefy
57 Record of ship's progress
60 Quoted
61 Disrupt
62 A hotel
64 An ecclesiastical vestment
65 A character used in musical notations
66 A measure of length
68 Educated
69 A carpenter's tool
71 Standing in connection
72 One that overspreads
73 Garden flowers
74 A broad scoop with a handle
75 Bread crumbs boiled in milk
76 Nothing
77 Translate into ordinary language
79 A denizen by birth
80 A snapping beetle
81 Drives back
83 Minute openings in skin
85 Bird habitations
88 A faction
90 A painful or diseased place
93 Of a yellowish brown
95 However
97 Crew

YESTERDAY'S ANSWER.

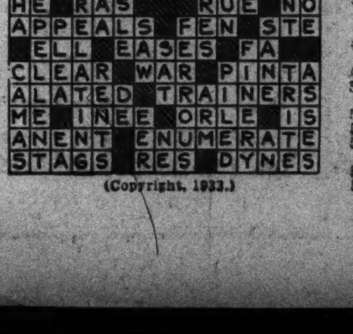

(Copyright, 1933.)

On the Air Today

WRC—National Broadcasting Co.
(316 Meters, 950 Kilocycles.)

8:00 a. m.—Melody Hour.
9:00 a. m.—Balladeers.
9:30 a. m.—Sparklets.
9:45 a. m.—Alden Edkins, bass-barytone.
9:55 a. m.—Howards Program.
10:00 a. m.—Maj. Bowes Capitol Family.
11:00 a. m.—"Holy Hour Broadcast" in connection with opening Holy Year decreed by Pope Pius XI. Speakers, his eminence Patrick Cardinal Hayes, Rabbi Alexander Lyons, former Gov. Alfred Smith, Dr. Parkes Cadman, soloist; John McCormick, tenor, and orchestra.
12:00 (noon)—Occidental Program.
12:05 p. m.—Southland Sketches.
12:15 p. m.—Singing Reporter.
12:30 p. m.—West End Program.
12:45 p. m.—Pop Concert
1:00 p. m.—Two for One.
1:15 p. m.—National Jubilee Singers.
1:30 p. m.—Moonshine and Honeysuckle.
2:00 p. m.—Gordan program.
2:05 p. m.—Elk Grove program.
2:10 p. m.—Falk's program.
2:15 p. m.—Selinger's program.
2:20 p. m.—Musical interlude.
2:25 p. m.—Dailey's program.
2:30 p. m.—Joe Green's Orchestra.
3:00 p. m.—Wayne King Orchestra.
3:30 p. m.—Hour of Worship.
4:00 p. m.—Singing the Well-Spring of Music, by A. Atwater Kent.
4:15 p. m.—Wildroot Institute.
4:30 p. m.—Squibb's program.
5:00 p. m.—Lowell Thomas.
5:00 p. m.—Lowell Thomas, "Today's News."
5:15 p. m.—"Big Ben's Dream Dramas."
5:30 p. m.—Swift's Garden Party.
6:00 p. m.—National Catholic Hour.
6:30 p. m.—Our American Schools: "Enriching Human Life Through Education," by Dr. Louis I. Dublin.
7:00 p. m.—Colonial Weather Forecast.
7:01 p. m.—"Air-o-torials," by Alan Kaufman.
7:15 p. m.—Wheatenaville.
7:30 p. m.—Soloist.
7:45 p. m.—Wakefield Ensemble, Dairymaid.
8:00 p. m.—Eddie Cantor and Rubinoff.
9:00 p. m.—NBC Program.
9:30 p. m.—American Album of Familiar Music.
10:00 p. m.—"Current Government," David Lawrence.
10:15 p. m.—Schwartz' Last Minute News.
10:17 p. m.—Highlights and Shadows.
10:45 p. m.—Seth Parker's Neighbors.
11:15 p. m.—Three X Sisters.
11:30-12:00—Orchestral Gems.

WMAL—National Broadcasting Co., Inc.
(475.9 Meters, 630 Kilocycles.)

8:00 a.m.—Tone Pictures.
9:00 a. m.—Children's Hour.
10:00 a. m.—Garcia's Mexican Band.
10:30 a. m.—Watch Tower Service.
10:45 a. m.—Waldorf Astoria Organ Recital.
11:00 a. m.—"Holy Hour" broadcast in connection with opening Holy Year decreed by Pope Pius XI.
12:00 noon—Modern Instrumentalists.
12:15 p. m.—Promenade Concert — Radio City Symphony.
1:15 p. m.—Cook's Travelogue.
1:30 p. m.—Samovar Serenade.
2:00 p. m.—Salon Orchestra with organ.
2:15 p. m.—Pilgrims.
2:30 p. m.—Northwestern Chronicle.
3:00 p. m.—"Our American Music."
3:30 p. m.—Manhattan Merry-Go-Round
4:00 p. m.—Dick Daring.
4:15 p. m.—Temple of Song.
4:30 p. m.—National Youth Conference.
5:30 p. m.—Pages of Romance.
6:00 p. m.—Pete Macias' Club Michael Orchestra.
6:30 p. m.—Standard Oil Weather Forecast.
6:31 p. m.—Meyer Goldman's Hamilton Orchestra.
7:00 p. m.—Borah Minnevitch's Harmonica Rascals.
7:15 p. m.—Morin Sisters.
7:30 p. m.—Great Moments in History.
8:00 p. m.—Songs of Tomorrow.
9:00 p. m.—Harmonious Quartet.
9:15 p. m.—Elsie Gordon, impersonations.
9:30 p. m.—Grace Groves, soprano; Frances Derrett, pianist.
9:45 p. m.—Pickens Sisters.
10:00 p. m.—The Postilion. Late News From The Washington Post.
10:15 p. m.—Herb Gordon's Madrillon Orchestra.
10:45 p. m.—Orange Lantern.
11:15 p. m.—Welcome Lewis, songs.
11:30 p. m.—Jesse Crawford, organist.
12:00 midnight—U. S. Weather Forecast.

WJSV—Columbia Broadcasting System.
(205.4 Meters, 1,460 Kilocycles.)

8:00 a. m.—Elder Michaux.
9:00 a. m.—Junior Bugle.
9:30 a. m.—Health Talk.
9:45 a. m.—Marion Carley, pianist.
10:00 a. m.—Church of the Air. The Rev. John Timothy Stone, Presbyterian Theological Seminary, Chicago.
10:30 a. m.—Aeolian String Quartet.
11:00 a. m.—The Rev. William J. Morton, pastor, Christ Episcopal Church, Alexandria, Va.
12:00 noon—Salt Lake Tabernacle Choir and Organ.
12:30 p. m.—Emery Deutsch Orchestra.
12:45 p. m.—Street Singer.
1:00 p. m.—Catholic Evidence Guild.
1:15 p. m.—Old Songs of the Church.
1:30 p. m.—Lazy Dan.
2:00 p. m.—Smiling Ed McConnell.
2:15 p. m.—Albert Bartlett, Tango King.
2:30 p. m.—Sunday Matinee of the Air.
3:00 p. m.—New York Philharmonic Symphony Orchestra, Arturo Toscanini, conductor.
5:00 p. m.—Roses and Drums.
5:30 p. m.—Elder Michaux.
6:00 p. m.—The Lawyer and the Public, Guy A. Thompson; "What Is the Bar Doing to Improve the Administration of Justice?"
6:30 p. m.—Cathedral Hour.
7:00 p. m.—Current Events.
7:15 p. m.—Morton Downey.
7:30 p. m.—Fray & Braggiotti.
7:45 p. m.—Angelo Patri—"Your Child."
8:00 p. m.—John Henry—Black River Giant.
8:15 p. m.—Mary Eastman, soprano; Male Chorus.
8:45 p. m.—John Henry—Black River Giant.
9:00 p. m.—Fred Allen's Revue.
9:30 p. m.—Parade of Melodies.
10:00 p. m.—Revue.
10:30 p. m.—Gauchos.
11:00 a. m.—Eddie Duchin.
11:30 p. m.—Globe Trotter.
11:45 p. m.—Ted Lewis.
12:00 p. m.—Ben Pollack.
12:30 a. m.—Bernie Cummins.
12:45 a. m.—Kal Kemp.

WOL—American Broadcasting Co.
(229 Meters, 1,310 Kilocycles.)

1:15 p. m.—Stamp Club of the Air.
1:30 p. m.—Rodney Hart's Vikings.
2:00 p. m.—Old Fashioned Gospel.
2:15 p. m.—Three-Quarter Time.
2:30 p. m.—Kiddie Revue.
3:30 p. m.—Operatic Arias.
4:00 p. m.—Rev. Charles E. Coughlin from Shrine of Little Flower.
5:00 p. m.—Washington Catholic Radio Hour.

Second Section — Pages
Society — 1, 2, 3
Arts, Books, Music — 4
Stage and Screen — 5, 6
Latest Fashion News — 7
Clubs and Fraternities — 8, 9

The Washington Post.

WASHINGTON: SUNDAY, APRIL 2, 1933. S

Second Section — Pages
Society — 1, 2, 3
Arts, Books, Music — 4
Stage and Screen — 5, 6
Latest Fashion News — 7
Clubs and Fraternities — 8, 9

YOUNGER MEMBERS OF DIPLOMATIC CORPS ACTIVE IN SOCIAL EVENTS

Underwood & Underwood.

Mme. Moscicka, wife of the Secretary of the Polish Embassy and daughter-in-law of the President of Poland, one of Washington's most charming hostesses.

Prince Ferdinand of Lichtenstein, Visitor Here, Dates His Lineage Back to Twelfth Century

He Represented Austria Last Summer in Los Angeles Olympic Games.

By EVELYN PEYTON GORDON.

THE Duchess of Northumberland seems to have been the first of what we hope will be a procession of distinguished visitors through our town. The duchess' successor is Prince Ferdinand of Lichtenstein, for whom the First Secretary of the Swiss Legation, Mr. Louis Michell, entertained at tea yesterday. Prince Ferdiand is the nephew of the reigning Prince Franz, of that diminutive sovereign state, Lichtenstein, which is located in the Tyrol. It is not Prince Ferdinand's first visit to our shores; he came last summer to represent Austria at the Olympic games, all sports being a hobby in which Prince Ferdinand takes a great interest. He is also one of the rapidly increasing group that has hunted in the wilds of Africa, a band led in the beginning by Tartarin, although the prince's hunting had nothing in common with that of the valiant Tarasconnois.

In the first place there is a great difference of age as Prince Ferdinand is just rounding off his twenty-eighth year. The trophies of his exploits will probably join those already in the palace at Vaduz, where his family has a famous collection of armor and weapons of various antique types.

Vaduz, which is the capital of Lichtenstein, is a fortified town with a population of 1,050, over a tenth of the population of the entire state. Lichtenstein was formed in 1719 by the union of the two tiny states of Vaduz and Shellenberg, and the resulting principality was able to retain its individuality even through the difficult days in 1870, when Bismarck consolidated the many little States, such as Hesse-Darmstadt, into the unity of the German Empire. However the house of Lichtenstein antedates this event, as the family have been sovereigns since the twelfth century. The princes of Lichtenstein have reigned ever since its foundation, ruling with the aid of a Diet of fifteen members, which means that there is a ruler to every thousand inhabitants.

The country issues its own stamps and currency. Until 1919 it was

Continued on Page 2, Column 1.

Society Hopes for Much in Selection of Sequoia as Presidential Boat.

Clinedinst.

Senora de Irujo, wife of the Minister-Counselor of the Spanish Embassy, well known for her vivacity and charm.

Underwood & Underwood.

Mme. Sbernadori, wife of the Air Attache of the Italian Embassy, gave a supper party last evening for Mlle. Reine Claudel.

Underwood & Underwood.

Marchesa Diana, wife of the Counselor of the Italian Embassy, popular hostess of the Italian Embassy.

President and First Lady Guests at Society Circus

Ambassador and Mme. Debuchi Hosts at Dinner for Mr. Matsuoka; Claudels to Attend Son's Wedding in New York This Week.

THE PRESIDENT AND MRS. ROOSEVELT attended the Society Circus at Fort Myer yesterday, having with them a few guests.

Miss Eleanor Roosevelt, David Roosevelt and Henry Roosevelt, children of Mr. Hall Roosevelt, Mrs. Roosevelt's brother, yesterday left the White House, where they had been guests for several days.

Mrs. Cordell Hull, wife of the Secretary of State, will be the guest of honor at a luncheon to be given on April 12 at the Highlands by the foreign service officers stationed in Washington.

The Secretary of the Treasury and Mrs. William Woodin are spending the week-end out of town and are expected to return tomorrow.

Mrs. Claude Swanson, wife of the Secretary of the Navy, will return today from a motor trip to Charleston, S. C.

Senator and Mrs. Lester Dickinson will entertain at a farewell supper party this evening in honor of Mr. and Mrs. Gardner Cowles, of Des Moines, Iowa.

Senator and Mrs. Charles McNary will entertain at dinner this evening at the National Women's Country Club.

Mrs. Henry Wilder Keyes, wife of Senator Keyes, has gone to Charleston, S. C., where she will be the guest of Mayor and Mrs. Burnett Maybank over the week-end. Mrs. John Enoch accompanied Mrs. Keyes and they will return to Washington tomorrow.

Representative and Mrs. James Beck have been joined by their daughter, Mrs. S. Pinckney Tuck, who has been visiting in New York.

Representative and Mrs. James S. Parker have moved from their home on Sixteenth street to 2146 Wyoming avenue.

The Undersecretary of State and Mrs. William Phillips have taken the home of Mrs. Avery Coonley at 2501 Newark street and will move there shortly.

The former Assistant Secretary of State and Mrs. Harvey Bundy left yesterday for their home in Boston.

Mrs. Charles Edward Riggs, wife of the former surgeon general of the Navy, will not be at home today. Mrs. Riggs is discontinuing her days at home for the season.

Col. and Mrs. Kenyon A. Joyce, of Governors Island, N. Y., are spending the week-end in Washington at the Mayflower. On June 1 Col. Joyce will succeed Col. Harry N. Cootes on duty with the Third Cavalry at Fort Myer, Va.

Mrs. Alicia du Pont Glendenning entertained at dinner last evening for her guest, Mrs. T. Walter D. Duke, of New York. Her guests included Mr. and Mrs. Chester Snow, Mrs. Rose Saul Montgomery, Miss Frederica McKenney, Mr. Hall McKenney, Mr. Harold Horan, Mr. Norbert Horan, Mr. Ellin O'Shaughnessy and Mr. Fernando Pisa.

Rear Admiral Thomas Hicks has as his guest, at the Mayflower, his niece, Miss Betty Hicks, of Cambridge, Md., who is on her spring vacation from Vassar.

THE Ambassador of France and Mme. Claudel will leave Washington on Thursday for New York to attend the marriage of their son, M. Pierre Claudel, and Miss Marion Rumsey Cartier on Saturday. Mlle. Reine Claudel, who will be one of the attendants of the wedding, will go to New York this evening to attend the prenuptial parties which will be given this week.

The Ambassador and Mme. Claudel and their family will sail next week for Europe.

Yesterday afternoon the Ambassador and Mme. Claudel entertained informally at tea for the members of the embassy staff to say farewell.

The Ambassador of Germany and Frau von Prittwitz und Gaffron will entertain at dinner on Tuesday evening.

Mr. Gustav Struver, who was in Washington last fall, will return shortly from Los Angeles, Calif., where he has been temporary consul, and will assume his duties as attache of the embassy here.

The Ambassador of Japan and Mme. Debuchi entertained at dinner last evening in honor of Mr. Yosuke Matsuoka, recent chief delegate of Japan to the League of Nations. The other guests were the Attorney General, Mr. Homer Cummings; Senator and Mrs. Charles L. McNary, Senator and Mrs. David A. Reed, Senator David I. Walsh, the Undersecretary of State, Mr. William Phillips; Representative and Mrs. Sol Bloom, Representative Florence P. Kahn, Representative and Mrs. Samuel D. McReynolds, the former Undersecretary of State and Mrs. William R. Castle, jr., the former United States Minister to China and Mrs. John Van A. MacMurray, Mrs. Ruth Bryan Owen, the Chief of the Far Eastern Division of the State Department, Dr. Stanley K. Hornbeck; Dr. and Mrs. James Brown Scott, Mr. S. Yoshizawa, secretary to Mr. Matsuoka; Miss Vera Bloom, the Counselor of the Embassy and Mme. Taketomi, Mr. and Mrs. Jay Pierrepont Moffat and the First Secretary of the Embassy, Mr. K. Midzusawa.

The Ambassador of Belgium and Mme. May entertained at a tea yesterday afternoon for their daughter, Mlle. Francoise May, in honor of Mlle. Reine Claudel, and Countess Cornelia Szechenyi.

The Ambassador of Argentina, Senor Felipe Espil, is spending the week-end in Warrenton, Va.

The Ambassador of Spain and Senora de Cardenas entertained at dinner last evening in honor of the Chief Justice and Mrs. Charles Evans Hughes.

The Ambassador and Senor de Cardenas will go to New York on April 14, for the three-days celebration of the anniversary of the Spanish Republic. On April 15, the Ambassador will be the guest of honor at a dinner given by the members of the Spanish colony of that city. They will return to Washington on April 16, and will entertain at a reception in the embassy for the Spanish Colony of Washington.

The Italian Ambassador, Signor Augusto Rosso, will be host at a musicale to be given on April 20, at 4 o'clock,

Continued on Page 2, Column 2.

Tea Is Set To Discuss Music Work

Mrs. McKenna Will Entertain on Friday Group Planning Children's Events.

A tea will be given by Mrs. Royal T. McKenna, chairman of the schools committee of the National Symphony Orchestra Association, at her home, 82 Kalorama Circle, on Friday at 4 o'clock, at which plans for the children's events of the symphony orchestra for next season will be discussed.

Among those who are expected to attend are Mrs. H. L. Rust, Mrs. Edwin B. Parker, Mrs. Henry Grattan Doyle, Mrs. J. Forney Donaldson, Mrs. Dean Acheson, Mrs. A. K. Payne, Miss Jean Dean Cole, Mrs. Minna Adams, Miss A. H. Eastman, Mrs. Jean Kunst, Miss Mary Gildersleeve, Mrs. Jessie Moon Holton, Miss Frances Ronaldson, Miss Fredericka Hodder, Mrs. Lucille V. Saugstad, Mrs. Thomas W. Sidwell, Miss Elizabeth Harris, Miss Blanche Polkinhorn, Miss Maret, Miss Mary L. McQuade, Miss Nicketti McMullen, Mrs. James C. Crawford, Mrs. Eveline Burgess, Miss Clara Burroughs, Mrs. Corrin Strong, Miss Alice Graeme and Mrs. Miriam B. Hilton.

Dr. Frank Ballou, superintendent of public schools, and Dr. E. N. C. Barnes, director of music of the public schools, also have been invited, and will outline the possibilities of further coordination between music work in the public schools and the instructive lecture concerts given by the orchestra.

Dr. Hans Kindler, conductor of the National Symphnoy, and Mr. C. C. Cappel, the orchestra's manager, also are expected to be present.

Mr. and Mrs. William F. Dennis left yesterday for Atlantic City, where they will be for a week at the Marlborough-Blenheim Hotel.

Mr. and Mrs. Jouett Shouse are spending the week-end in Chicago. They will entertain at dinner Tuesday evening in honor of Mrs. Charles H. Sabin, of New York.

Miss Mary Louise Brown, dean of Women at American University in Wesley Heights, entertained at luncheon on Saturday in the Women's Residence Hall, in honor of Miss Caroline Hughes, daughter of the Acting Chancellor and Mrs. Edwin Holt Hughes.

Dr. Mildred Dickerman has gone to Syracuse, N. Y., to attend the annual District Conference of Zonta International, which is being held this week-end.

Harris & Ewing.

Mme. Tanaka, wife of the Attache of the Japanese Embassy, with her two small daughters, Kazuko and Yoneko.

Ropers to Be Hosts At University Club

Those who will head the list of hosts entertaining guests for dinner at the University Club on Thursday evening of this week preceding an entertainment there will be the Secretary of Commerce and Mrs. Daniel C. Roper. On this occasion Mr. Clifford K. Berryman will give a crayon talk on "Presidential Candidates as Portrayed by Partisan Caricaturists." Secretary and Mrs. Roper will preside at the table at which Mr. and Mrs. Berryman will be guests of honor.

Mr. Berryman will be introduced by Mr. Lewis Lofton Moneyway, chairman of the entertainment committee.

As is the custom on entertainment nights, the dining rooms and other clubrooms will be thrown en suite and open to ladies.

Sir John Cecil has arrived in Washington from his home in Biltmore, N. C., and is at the Carlton for a brief stay.

Miss Bollman Wed To E. L. Schofield

Miss Ruby Bollman, daughter of the Rev. and Mrs. Calvin P. Bollman, of 31 Westmoreland avenue, Takoma Park, and Mr. Edward L. Schofield, of Washington, son of Mr. and Mrs. Harry Fox Schofield, of Pittsburgh, were united in marriage in the Baptist parsonage in Frederick, Md., on March 25, the Rev. W. C. Royal officiating. The bride wore a gay dress suit with hat and other accessories in black. After a short trip they returned to Takoma Park. They will reside in an apartment at 31 Westmoreland avenue, where they will be at home to their friends after April 15.

Their marriage is the culmination of a romance begun about fifteen years ago, when both Mr. and Mrs. Schofield were students in the George Washington University.

Mrs. Charles Lefevre and Mrs. Edward E. Robbins will return on April 10 from a cruise around the world.

City Club Will Honor First Lady

Mrs. Roosevelt to Be Guest of Special Tea on Wednesday Afternoon.

Mrs. Franklin D. Roosevelt will be guest of honor at a special tea for members only on Wednesday afternoon at the Women's City Club. Mrs. Cary T. Grayson is chairman of the committee on arrangements.

Mrs. Kathryn O'Loughlin McCarthy Congresswoman from Kansas, will be honor guest at the tea today with Mrs. Dorothy K. Butler, chairman of the current events section, and members of the committee acting as hostesses.

The Monday bridge section will hold its spring luncheon and party tomorrow at 12 o'clock. Mrs. Anna H. B. Kinney, chairman, will preside at the annual dinner of the French section tomorrow at 6:30. Music and talks are included in the program.

Mrs. Robert H. C. Kelton will review "Albert the Good," by Hector Bolitho, at the book hour on Tuesday at 4:45. Mrs. William L. Corbin, chairman, will introduce the speaker. The April business meeting of the club, open to all members, will be held on Wednesday at 8 p. m. with the president, Miss Alice M. Heaven, presiding. The nominating committee will submit the list of candidates for office to be elected in May. Miss Janet Richards will give a talk on "High Lights on the World's Work to Date," following a buffet supper at 6:30 on Thursday evening.

Mrs. C. H. Curl, chairman of the committee sewing for the Red Cross on Monday mornings, will welcome additional workers to the group. Miss Bertha F. Wolfe, instructor of the class in parliamentary law, announces that the next meeting will be held on Monday, April 10.

Mr. and Mrs. Alexander Yereance, former Washingtonians, now living in East Orange, N. J., and their daughter, Miss Jean Yereance, will be the guests this week-end of Dr. and Mrs. Frank W. Ballou, in Wesley Heights. Mr. Yereance will return home tomorrow, but his wife and daughter will remain through the ensuing week. Dr. and Mrs. Ballou will entertain for their guests on Saturday evening, when others present will be Dr. and Mrs. Delos O. Kinsman, Dr. and Mrs. George B. Woods, Dr. and Mrs. Arthur C. Christie and Mr. and Mrs. Harry O. Hine.

Dr. and Mrs. James A. Lyon and their small daughter, Elizabeth, will return today from Charleston, S. C., where they have been for ten days.

Hunter Trials on Saturday Intrigue Capital Society

Affairs Will Be Held at Bradley Farms and Child Welfare Thrift Shop Will Take Part in a Variety of Events.

BETWEEN those who work at and for the Thrift Shop and those who are interested in horses, all Washington is absorbed in the plans for the hunter trials to be held April 8 at Bradley Farms. The Child Welfare Thrift Shop will serve lunch and maintain special entertainment features.

Mrs. John R. Williams is general chairman of the Thirft Shop committee participating in this affair. Mrs. Arthur O'Brien is chairman of the Thrift Shop executive committee and working for the success of this venture.

Luncheon will be served at the farm house under the chairmanship of Mrs. Thomas Bell Sweeney, assisted by Mrs. Cary Grayson and Mrs. Archibald Davis. Her cubcommittee chairmen will be: House, Mrs. Reeve Lewis; box lunch, Mrs. C. C. Glover, jr.; coffee, Mrs. Henry Miller; hot dogs, Mrs. Bishop Hill, and candy and chewing gum, Mrs. Randall Hagner.

Mrs. Barry Mohun is chairman of the tent committee, arranging housing for the various entertainment features. Special features are under the direction of a committee headed by Mrs. J. Blaise DeSibour and Mrs. McCook Dunlop.

A "nonsensical" dog show is under the chairmanship of Mrs. Maurice Fitzmaurice Day, while Mrs. Carroll Morgan is promoting parties for children, for whose entertainment side shows and ponies will be provided.

Mrs. McCook Dunlop and Mrs. J. Blaise de Sibour have assisting them on special features for the thrift shop participation in the hunters' trials the following: Miss Elizabeth Shouse, Mrs. Campbell Pritchard, Miss Cecelia Robb, Miss Katherine Martin, Mrs. Yandes Wheeler, Mrs. John Hinckley, Mrs. Bishop Hill, Mrs. Clifford Folger, Mrs. William Sturdevant, Mrs. Reeve Hoover, Mrs. Heywood Newbold, Mrs. William Cushman, Miss Betsy Berrien and Mrs. John C. C. Gardiner.

Ponies will be provided by Mrs. Ambrose Preece and Mrs. Alexander Hagner and Mrs. John Caswell will promote and direct pony rides for the youngsters attending the meet.

Fortune tellers will be on hand. Mrs. J. Hamilton Lewis, wife of Senator Lewis, having volunteered to serve for the afternoon.

Mrs. James Crawford and Mrs. A. G. McClintock will dispense cigarettes and tobacco.

Mrs. Robert Watson heads a committee composed of Mrs. Grant Rafter, Miss Frances Sortwell, Mrs. Patrick Hurley, Mrs. Carroll Morgan, jr., Mrs. George Hewitt Myers, Mrs. John E. Parker, Mrs. Stanton Peelle and Mrs. Samuel Kauffman. This committee will handle the sale of flowers and plants at the Farm.

Transportation will be a major problem for the workers arranging this part of the Hunter Trials, and Mrs. William Cushman is chairman of the transportation committee.

"Little Women," the final play of the Children's Theater series, to be presented on Saturday morning at the National Theater, is proving almost as attractive to parents as to their daughters and sons.

Among the recent reservations for this famous Alcott play are those of Mrs. Randall H. Hagner, Mrs. Leland Harrison, Mrs. Reginald Huidekoper, Mrs. C. Oliver Iselin, jr., Mrs. Julius Klein, Mrs. Eugene Meyers, Mrs. C. E. Munroe, Mrs. John L. Newbold, Mrs. William Quigley, Mrs. Mackay Smith, Mrs. John H. Wilkins, Mrs. Charles F. Wilson and Mrs. Edgar Woods.

The patronesses for the occasion are Mrs. Herbert Adair, Mrs. Charles S. Baker, Mrs. Dwight Clark, Mrs. Worth Daniels, Dr. Mary Dabney Davis, Mrs. Frederic Delano, Mrs. Tillman Frazer, Mrs. Frank Frost, Mrs. William H. Hill, Mrs. Arthur Lambert, Mrs. E. I. Lewis, Mrs. Harold N. Marsh, Mrs. James O. Murdock, Mrs. Eliot O'Hara, Mrs. Duncan Phillips, Mrs. George R. Putnam, Mrs. John Selby, Mrs. Samuel Shellabarger, Mrs. Edgar Snow, Mrs. Richard Southgate, Mrs. W. Calhoun Stirling, Mrs. Corrin Strong, Mrs. George Oakley Totten, Mrs. Alexander B. Trowbridge, Mrs. William Bradley Willard, Mrs. J. B. Wyckoff.

Dr. and Mrs. William M. Simkins, who are at the St. Regis, gave a dinner at that hotel Friday evening for Lieut. Guiliamo H. Durantini, of the Italian Navy, and Mrs. Durantini, who sailed yesterday afternoon on the Rex. The other guests were Lieut. Comdr. Richard E. Webb, U. S. N., and Mrs. Webb and Mrs. William G. Cook, mother of Mrs. Durantini. Mrs. Durantini is a niece of Mrs. Simkins.

Maps and other information concerning the gardens and homes which will be open to the public during "Historic Garden Week," April 24 to 29, will be distributed at the illustrated lecture, sponsored by the Colonial Dames of Alexandria and given by Mrs. David Tucker Brown, Monday evening, April 3, at Gadsby's Tavern. The State chamber of commerce is contributing pamphlets and maps of the State. The Garden Club of Alexandria will distribute maps of the historic gardens in the vicinity of Washington and Alexandria.

The 150 colored slides of the Garden Club of Virginia, which will be shown by Mrs. Brown, have been made from recent photographs of the gardens and homes included in the annual tour.

A number of the younger set will make their stage debuts at the National Theater this evening, when the Clifford Brooke Academy of Stage Training in the Dramatic Arts will present its first-term students in a performance including scenes from William Shakespeare's pastoral comedy, "As You Like It;" Richard Brinsley Sheridan's famous comedy, "School for Scandal" and "Charm School," by Alice Duer Miller and Robert Milton.

Some of those who will take part in the performance are Louise Harrison Gwynn, Charlotte Mayo, Sarah Pollard, Mary Murphy, Lilla La Garde, Lucie Sh[illegible] Alice Green, Jeanne Butler, Bar[illegible] Emma Ginn Baker, Jacqu[illegible] and Ruth Martin-Simps[illegible]

Mr. Ale[illegible] of the Eas[illegible] Association, w[illegible] from New York [illegible] for the annual con[illegible] entertained a group of ten [illegible]heon on Thursday at Wardman [illegible] Hotel.

Mr. and Mrs. Carl R. Gray, of Omaha, Nebr., are guests at the Mayflower while the former is here attending the railroad conference with President Roosevelt. Mr. Gray is president of the Union Pacific System. Mrs. Gray will leave the end of the week for a visit in Kansas City.

Visiting Prince Is Notable for His Lineage

Ferdinand Lichtenstein Can Trace His Forbears to Twelfth Century.

Continued from Page 1.

closely allied with Austria; in 1920 it joined the Swiss Customs Union, and is represented in America by the Minister of Switzerland. The country is a favorite resort of mountain climbers, and also of those interested in peasant art, for the embroidery and weaving of the inhabitants is celebrated.

The name Lichtenstein is however most often associated with the gallery of art of that name in Vienna. Even Baedecker, conservative as he is, refers to this as "the most wonderful privately owned collection in the world" and scatters asterisks through his catalogue with a positively reckless abandon. The examples of Flemish paintings, particularly those of Rubens and Van Dyck, are the backbone of the collection which was begun in the seventeenth century by Prince Charles Eusebius and brought to its present eminence by Prince Wenzel in the eighteenth. The collection is located in the summer palace of the Lichtenstein house in Vienna, a palace surrounded by a garden that in spring is a purple glory of lilac. It seems as though it would be difficult for any one save the most ardent sportsman to leave the garden, the palace and its treasures even for the undoubted charms of Africa or Washington.

The presidential yacht Mayflower, scrapped by President Hoover in the interests of economy, has come back into existence in the form of the Sequoia, a very tangible and convincing bit of ectoplasm. The incarnations of the Sequoia have been varied. It started life as the property of a lady who has come down in history as Mrs. Cadwallader, of Philadelphia. (Perhaps "of Philadelphia" could have been inferred.) Mrs. Cadwallader, desiring a larger boat, sold this to the Department of Commerce, where it was employed as the navigation inspection boat, whatever that esoteric title may mean.

President Hoover used the Sequoia on his last fishing trip to Florida, the trip that was the cause of his canceling the New Year's reception this year. The Sequoia has two large double cabins, each with bath, and three single cabins with two baths. (What did the legendary Mrs. Cadwallader want!) There is a large combination living room and dining room, with de luxe sofas and chairs covered in beige and a beige carpet. There is an afterdeck fitted out as a porch with wicker furniture and orange chintz, and a sundeck above it.

At the risk of getting involved in technical nautical terms, it would seem that this is the place to mention that on this sundeck there is a heavy beam, fairly narrow, along which the members of the medicine ball cabinet used to skip, in the manner in which children of an earlier generation learned the intricate steps of the schottische.

One of the most amusing motion pictures in existence is of a very distinguished gentleman essaying this means of locomotion and very suddenly failing.

Lieut. John S. Blue, of the Hydrographic Bureau, has been put in charge of the Sequoia, now that it has become officially the yacht of the President, its final transmigration, which took place March 24, when the ship was transferred from the Department of Commerce to the Department of the Navy.

When the older inhabitants of the town recall the delightful parties that used to be given by the young officers in charge of the Mayflower, they can only envy Lieut. Blue, or if they are of the feminine sex, hope that an introduction can shortly be achieved.

Miss Belle Sherwin To Be Honor Guest

Miss Belle Sherwin, president of the National League of Women Voters, will be the guest of honor at a tea to be given by Mrs. E. C. Nourse Wednesday afternoon, at her home in Jocelyn street, Chevy Chase, D. C.

The guests will include women prominent in official and social life, who comprise a committee arranging for the dinner of the general council of the League of Women voters, at the Hotel Washington, April 26. They include Mrs. Harlan Fiske Stone, Mrs. Burton K. Wheeler, Mrs. Edward P. Costigan, Mrs. Frederic A. Delano, Mrs. Gilbert H. Grosvenor, Mrs. Charles Hamlin, Mrs. Alvin B. Barber, Mrs. John J. O'Connor, Mrs. Lucy Madeira Wing, Mrs. Walter Curran Mendenhall, Mrs. Henry Grattan Doyle, Mrs. Charles Riborg Mann, Mrs. Karl Fenning, Mrs. Richard Hogue, Miss Lavinia Engle, Mrs. William John Cooper and Mrs. Daniel Partridge.

Mrs. Alvin B. Barber, chairman of the committee, will be at the tea table.

Miss Gloria U. Grosvenor, a student at Abbot Academy, is spending the spring holidays with her parents, Dr. and Mrs. Gilbert Grosvenor, of Wild Acres, Bethesda, Md.

Mr. and Mrs. Lawrence Coolidge are receiving congratulations on the birth of a son in Boston. Before her marriage Mrs. Coolidge was Miss Victoria Tytus.

Mrs. Simon Ginsberg has closed her home and is staying for an indefinite time with her sister, Mrs. Hennie King, at 4612 Fifteenth street.

Mr. and Mrs. Barstow Snell and Miss Katherine Snell, of New York, are at the Carlton for a few days.

Mr. Clements A. Ducy entertained at dinner Tuesday evening at Wardman Park Hotel in honor of Miss Margaret Reardon and her brother, Mr. Francis B. Reardon, who are visiting in this city.

The Arts Club activities for the week begin this afternoon with a tea from 4:30 to 6 o'clock, which opens the art exhibition of Miss Constance Cochrane and Mr. Robert Lawson. Miss Catherine P. Melton and Miss Margaret Yard will be the hostesses. Dean Henry Grattan Doyle, dean of the Junior College of George Washington University, will be the club's guest of honor and speaker on Tuesday evening. Dr. Doyle will talk on "South American Revolutions." Dr. and Mrs. DeWitt C. Croissant will be the hosts.

Mr. Justin Lawrie, tenor, and Mr. Francis Garzia, cellist, will be the guests of honor at the Arts Club on Thursday evening, and after dinner will give a joint recital. Mr. Felian Garzia, a brother of Francis, will assist at the piano. Miss Katherine Morrison will be the evening's hostess.

Engagement Announced

Underwood & Underwood.

MISS RUTH IRWIN,
whose mother, Mrs. H. L. Irwin, announces her engagement to Mr. Ralph S. Johnson, of Long Island. The wedding will take place in June. Miss Irwin is the daughter of Lieut. Comdr. Irwin.

Claudels to Attend New York Wedding

Continued from Page 1.

at the Embassy, in compliment to the Italy America Society of Washington. The program will be given by the Ferrara String Quartet.

The Mexican Ambassador, Senor Dr. Don Fernando Gonzales Roa, was guest of honor at a luncheon given yesterday at the Mayflower by Mrs. Jacob Leander Loose, who later had the same company as her guests in her box at the Society Circus at Fort Myer, Va.

The Minister of Canada, Mr. William Duncan Herridge, will open a bazaar at the British Club on April 6.

The Minister of Switzerland, Mr. Marc Peter, left yesterday for New York to attend the seventy-fifth anniversary of the Swiss Maennerghor, noted glee club. He will return to Washington the first of the week.

Mme. Peter entertained informally at luncheon yesterday.

The retiring Minister of Honduras and Senora de Davila were the guests in whose honor Mrs. George Scotton Carll, jr., of Wesley Heights, entertained at luncheon on Friday.

The Minister from Uruguay to Cuba, Dr. Benjamin Fernandez y Medina, spent last week in Washington at the Mayflower and will return today to New York City. He expects to spend about six weeks in the United States.

Prof. D. F. Ramos, of the University of Havana, who has also been in Washington for the past week in connection with his work in the department of internal medicine at the university, will accompany the minister to New York today.

Mme. Azodi, wife of the Charge d'Affaires of Persia, left yesterday for Europe. Mme. Azodi was accompanied to New York by Mr. Azodi and Dr. Ali Gholi Ardalan, secretary of the legation. Mr. Azodi and Dr. Ardalan will return to Washington on Wednesday.

The Counselor of the Swedish Legation and Baroness Beck-Friis were among the guests at the dinner given last evening by Lieut. Col. and Mrs. M. Robert Guggenheim preceding the Society Circus at Fort Myer. The other guests were Mr. and Mrs. Jean Delattre-Seguy and Col. and Mrs. Joseph M. Scammell.

The Air Attache of the Italian Embassy and Mme. Sbernadori entertained at a buffet supper last evening in their home on Wyoming avenue for Mlle. Reine Claudel.

The former attache of the Swiss legation, Mr. Pierre de Salis, sailed yesterday on the Rex of the Italian Line for Europe.

Mrs. F. Obermeyer, of Richmond, has returned to her home after a visit with her brother-in-law and sister, Mr. and Mrs. Albert Steinem.

A dinner was tendered Mr. Percy Hirsch by a party of his friends on Monday evening at the Woodmont Country Club.

Mrs. John Gardner Ladd, of Lowell street, will entertain the members of the Wesley Heights Child Study Club on Tuesday, when her assisting hostesses will be Mrs. Charles C. Gager and Mrs. H. Laurie Garrett. The speaker of the evening will be Miss Ann Shumaker, editor of Progressive Education, whose subject will be "Children's Books."

Mrs. Emmanuel Cellar and her daughter, Miss Jane Cellar, departed for New York yesterday after spending the past week at the Mayflower.

Mrs. Luther H. Tucker and Mrs. Francis Woods, of Albany, N. Y., are guests at the Shoreham for a few days before going to Warrenton, Va., for a visit.

Alpha Chapter of Beta Chi National Sorority gave a card party in the Chantilly room of the Hamilton Hotel Thursday. The proceeds will be used to establish a charity fund for Alpha Chapter. Miss Ann Talbot and Miss Dolly Wakefield handled the details.

Arrangements are in progress for a joint subscription dance to be given by the local chapters of Beta Chi National Sorority, at the Willard Hotel, some time in the early spring. The committee in charge consists of Miss Leona Draeger, chairman; Mary Harton, of Ki Chapter; Madeline Augusterfer, of Rho; Elizabeth Parsons, of Pi; Catherine Lester, of Mu; Virginia Kelly, of Eta; Elizabeth Piarr, of Alpha, and Lorraine Rice, of Gamma Chapter.

Announcement Made Of Three Engagements

Dr. and Mrs. Clarence J. West announce the engagement of their daughter, Miss Eva Jeanne West, to Ensign Richard Howard Gorsline, son of Mr. and Mrs. Samuel G. Gorsline, of Chicago.

Miss West attended the Marjorie Webster School and George Washington University, where she was a member of Zeta Tau Alpha, a national women's fraternity. Ensign Gorsline graduated from the United States Naval Academy in 1932. He is now stationed aboard the U. S. S. Oklahoma at San Pedro, Calif. The wedding will take place in Washington during June.

Mr. and Mrs. Arthur R. Rule, of Wychwood, Westfield, N. J., have announced the engagement of their youngest daughter, Miss Elizabeth Rule, to Lieut. Dwight Benjamin Johnson, United States Coast Artillery. Lieut. Johnson is the son of Mr. and Mrs. Edward Johnson, of Chicago. He attended Northwestern University before going to West Point, where he graduated last June.

Miss Rule is a granddaughter of the late Col. and Mrs. Walter K. Wright, and a great-niece of Admiral Hugh Rodman. She attended the National Cathedral School in Washington. The engagement was announced at a luncheon by Miss Rule's sister, Mrs. A. Kellog Stebbins, jr., at Fort Sheridan, Ill., where Mrs. Rule has jointed her daughters. The wedding will take place before Lieut. Johnson sails for the Philippines in September.

The Rev. and Mrs. Robert Upshur Brooking, of Loretto, Essex County, Va., announce the approaching marriage of their daughter, Rosa Osburn, to Mr. Charles Robert Buhrer, of Cornwall, England. Miss Brooking has been teaching for several years in the International School of Yokohama, Japan. She attended the Wilson Teacher's College in this city and taught several years in the Washington schools before going to Japan.

The marriage will take place April 17, in the English Church in Yokohama.

Diplomatic Salon Will Honor France

The dean of the Diplomatic Corps, the Ambassador of France, and Mme. Claudel will be the guests of honor of Dr. A. Maris Boggs, director of the Bureau of Commercial Economics at the final Diplomatic Sunday Evening Salon of this series this evening at 9 o'clock in the west ballroom of the Shoreham Hotel.

Mr. Claude-Achille Clarac, of the French Embassy, will give an address on "Facts about France." Following his address, the lure of lovely France with its byways, its glorious scenery, its chateaus, its Alpine roads and its fascinating villages and towns which serve as a contrast to the "Pearls of Djerid" of French North Africa will be shown in films.

After the reception for the members of the salon and their guests to greet the Ambassador and Mme. Claudel, the guests of honor, a buffet supper will be served in the supper room.

The ushers will be Miss Carmen Fernendez, daughter of the First Secretary of the Guatemala Legation, and Senora de Fernendez, and the Misses Davis, daughters of Col. and Mrs. Robert Davis.

Mr. and Mrs. Edward Bailey, of Harrisburg, Pa., who are occupying an apartment at Wardman Park Hotel, had additional guests arrive yesterday to spend several days with them. Mr. and Mrs. George Bailey, their son and daughter-in-law came in, and their daughter, Mrs. H. M. Gross, of Harrisburg, with their two granddaughters, Miss Gloria Crichton, of Bronxville, N. Y., and Miss Elizabeth R. Bailey, of Harrisburg, arrived the day before.

Mrs. M. Dannenberg, of New York, is the house guest of Mr and Mrs. A. Leibman, at Woodley Park Towers.

Mrs. A. S. Carman, who makes her home at the New Weston in New York City, has come to Washington to spend the spring season, and she has taken an apartment at Wardman Park Hotel.

Mr. Richard Lyon is spending his spring vacation from Dartmouth with his parents, Mr. and Mrs. Simon Lyon.

Mrs. Charles C. Deming entertained at luncheon yesterday, later taking her guests to the Society Circus.

State Groups Unite to Give Army Day Ball

Affairs Will Be Carnival and Dance at Which Queen of Beauty Will Be Chosen.

Interest is keener than ever before in the annual Army Day Ball to be held this year by the New England States Society in the main ballroom of the Shoreham Hotel on Thursday. The affair this year will be a carnival, entertainment and dance. In the early part of the evening a queen of beauty will be selected from among the various contestants present representing the various States taking part.

The contestants representing the various States are Miss Willie Halloway, Rhode Island; Miss Betty Tolson, Vermont; Miss Sandra Tearle, Texas; Miss Mattye Ould, North Carolina; Miss Winola Kay, Arizona; Miss Peggy Towne, Pennsylvania; Miss Berenice Stevens, Maryland; Miss La Nell Avery, Maine; Miss Catherine McDermott, New Hampshire; Miss Gwendolyn Cavanaugh, Massachusetts; Miss Rose Drucker, New Jersey; Miss Eleanor Charas, Montana; Miss Marjory Mitchell, Colorado; Miss Frances Sullivan, Georgia; Miss Mary Fletcher, Georgia; Miss Lillian Kendall, Connecticut.

The queen will be awarded a beautiful prize, and will lead the grand march, during which the many guests will be presented with hats, horns and serpentines, thus adding to the carnival festivities of the evening. The entertainment committee, under the direction of Mrs. Lena Daking Gibbs, has prepared an elaborate floor show, to be presented during the intermission of the dancing. Another feature will be a very attractive balloon dance. Guests also attending will be presented with door prizes.

The committee in charge invites members of all the State societies in Washington to be present with their friends on this celebration of Army Day. Guests desiring tickets may secure them at the door on the evening of the affair.

The floor committee for the evening will be headed by Col. William Humphries, assisted by James Beck, C. S. Carter, Leon Woodruff, Mrs. Cecelia Riley, Mrs. Eunice Bakewell, Miss Louise Keiller and Henry Vernon.

Mrs. Maude Anderson will be hostess for the State of Arizona; Mrs. Dorothy Craven, Washington; Miss Ruth Paugh, Pennsylvania; Miss Mae Devlin, Montana, and Miss Betty Durr, New Jersey.

Elmer E. Field, president of the New England States Society, is the executive chairman.

War Mothers' Ball On Easter Monday

High ranking officials in Army and Navy circles and prominent members of the Diplomatic Corps and of Washington society will join with the American War Mothers in presenting an Easter Monday ball in the Willard Hotel to raise funds for the organization's various charities.

The ball, which is given by the Bicentennial Chapter of the War Mothers, will have many colorful features, including a concert by the Overseas Drum and Bugle Corps, V. F. W., prior to the ball, a twelve-piece dance orchestra from 10 o'clock until 1, and a floor show with talent from the Earle and Fox Theaters.

Brig. Gen. William E. Horton is chairman of the floor committee, Mrs. Esther Holden Julia is director general of the ball, and Mrs. Jenny M. Sauls is president of Bicentennial Chapter. A number of committees are actively at work on preliminary plans. Mrs. Lenore M. Stone, national president of the War Mothers, and Mrs. Roscoe Catley, president of the District of Columbia group, are assisting the committees.

Sponsors for the affair, many of whom will be boxholders at the ball, include Admiral and Mrs. Cary T. Grayson, Maj. Gen. and Mrs. T. Q. Ashburn, Maj. Gen. and Mrs. Amos A. Fries, Brig. Gen. and Mrs. James F. McKinley, Brig. Gen. and Mrs. Charles E. Kilbourne, Brig. Gen. Pelham D. Glassford, Secretary of the Treasury and Mrs. William N. Woodin, Rear Admiral and Mrs. Henry V. Butler, Mrs. Marshall Field, Mrs. Lutz Wahl, Mrs. Oscar Jeracki, Mrs. George Shiras and Mrs. Virginia White Speel.

In honor of the engagement of their daughter, Miss Ruth Leon, to Mr. Edwin Howard Lavenstein, Dr. and Mrs. Benjamin Leon will be at home this evening, at 1605 Van Buren street, from 8:30 to 11 o'clock.

Mrs. Barkalow Breckenridge, who is spending the spring season at Wardman Park Hotel, had a few guests in to tea on Friday afternoon in her apartment.

Mrs. Walter C. Witherbee and her daughter, Miss Annie C. Witherbee, who passed the winter in New York, have come to Washington to visit Mrs. Witherbee's son-in-law and daughter, Lieut. Comdr. and Mrs. A. Stanton Merrill. From here they will go to Ledgetop, their home at Port Henry, N. Y.

Mr. F. H. Prince, of Newport, R. I., who is in Washington for the railroad conference with President Roosevelt, is making his headquarters at the Mayflower. Mrs. Prince accompanied her husband here.

Friends of Mr. and Mrs. W. L. Burgen went to their home, 314 Garland avenue, Tuesday evening to celebrate their wedding anniversary. Twenty-eight years ago, in the city of Indianapolis, Ind., Miss Mary H. James became the bride of Mr. Walter L. Burgan at the home of the bride's parents, Mr. and Mrs. C. S. James.

Those who were present Tuesday evening were Mrs. O. P. Wilkins, Mr. and Mrs. Edward Schofield, Miss Myrta Corner, Miss Deena Ingles, Miss Ruth Belindy, Miss Idamae Melindy and Miss Lou Campbell.

Mrs. K's
TOLL HOUSE TAVERN
COLESVILLE PIKE
SILVER SPRING, MARYLAND

Your Dinner
Will be the best Country Fried Chicken, Smithfield Ham, or Steaks served with all those Mrs. K's delicacies. And then you will enjoy every room of this charming quaint "Old Tavern." Virtually a home at your disposal.
Luncheons Teas Dinners
Sunday Morning Breakfast
Phone Shepherd 3500

Silver Spring Woman Given Surprise Party

Mrs. Feist Is Entertained at Home; Mrs. T. P. Smith Luncheon Hostess.

Mrs. John Feist was given a surprise birthday party Monday evening at her home on the Brookville pike by 25 of her friends and relatives, in celebration of her seventieth anniversary. The house was lavishly decorated with cut flowers presented to Mrs. Fiest in honor of the occasion. Several vocal selections were rendered by Mrs. Harlan Randall, of Washington, and two readings by Miss Edna Buckler, of Buffalo, N. Y.

Mrs. Trueman P. Smith was hostess at luncheon and bridge last Monday evening at her home on Maple avenue.

Mrs. Howard Kacy entertained at luncheon and bridge at her home in Wynnewood Park last Tuesday. Among the guests were Mrs. J. G. Pratt, Mrs. Harry S. Elkins, Mrs. George W. Davis, Mrs. Ralph Wells, Mrs. Beryl English, Mrs. Joseph C. Cissell and Mrs. Howard Bailey.

Mrs. Gerard Hubbard entertained members of the Woman's Club of Woodside at luncheon Wednesday at her home on Oak drive preceding the business meeting. An interesting paper on "Current Events" was given by Mrs. Ralph Bubb. At the close of the meeting surgical dressings for the Montgomery County General Hospital were made by the members.

Mrs. John R. Keele was elected president of the Woman's Republican Club of Silver Spring at the annual meeting held this week at the home of Mrs. E. W. Koch, Woodside. Other officers elected were Mrs. W. B. Johnson, vice president; Miss Ada Clarke, recording secretary; Mrs. Harold S. Lincoln, acting corresponding secretary; Mrs. J. A. Granger, treasurer. Lieut. Rhoda Milliken, of the woman's division of the Washington police, was the guest speaker. Tea was served by the hostess, who was assisted by Mrs. Keele, Mrs. William Henderson, Mrs. Edith Carpenter and Mrs. John Wilkie.

Mr. and Mrs. Kenneth Savee, of Park Valley road, left on Saturday of last week for Richmond, Va., where they attended the funeral the early part of this week of Mr. Savee's stepfather, Mr. Hugh T. Land. Mr. Land, who was 81 years old, died suddenly at the Savee home, where he had been a guest for the last month.

Featuring Colonial artcraft, a patchwork club has been organized by several Sligo Park Hills women. The first meeting was held Wednesday at the home of Mrs. Francis McDevitt, of Sunnyside road. Other members are Mrs. A. T. Coumbe, jr., Mrs. Joseph Phelan, Mrs. Harry Shaw, Mrs. Perry Huff and Mrs. Louis Yost, sr.

Mrs. Alan B. Neumann entertained Monday night at her Taylor avenue home at a birthday party in celebration of her anniversary and in honor of several of the guests, who celebrate their birthdays in March also Among those present were Mr. and Mrs. Franklin Anderson, Miss May Louise Wood, Mr. Edwin Graham, jr., Mrs. Gertrude Ludwig, Mr. P. Calvert Cissel and Mr. and Mrs. Paul Clark.

Mr. and Mrs. Wilbur Taylor will be hosts to members of the executive committee of the Blair Citizens' Association Tuesday night at a meeting at their home on Richmond avenue. Plans will be announced for the lawn and garden contest sponsored annually by the association.

Miss Pearl M. Graeves, worthy matron of the local chapter of the Eastern Star, and Mr. William C. Black, worthy patron, were recent hosts at a dinner in honor of Mrs. Mary M. Mueller, of Baltimore, worthy grand matron of the State organization of the Eastern Star, and Mr. Edward W. Auld, Hyattsville, worthy grand patron. Other grand officers of Maryland and officers of the local chapter were among the guests. The dinner was held at the Masonic Hall prior to the annual visitation of State officers to the Silver Spring chapter.

Members of the Woman's Improvement Club of Silver Spring have approved a resolution opposing any reduction in the salaries of county school teachers and urging the retention of present school standards. The club voted $10 for the purchase of children's books for the Silver Spring Public Library and the same amount toward the purchase of equipment for the clubhouse of the Scout troops sponsored by the Woodside M. E. Church. Cooperation with other clubs in the community in sponsoring an annual benefit affair for the local public library was decided upon by the club. Mrs. H. J. Halstrick was appointed chairman of a nominating committee to prepare a slate of officers for the annual election next Thursday night. Hostesses at the meeting were Mrs. Floyd Newcomb, Mrs. Ralph Gaither and Mrs. Rudolph Bender.

Mrs. Martin Kinsinger was hostess at a card party Thursday evening at her Silver Spring avenue home for the benefit of the local chapter of the Eastern Star.

Over 300 persons, many of them officers high in Eastern Star circles, were in attendance at the annual visitation of the grand officers of the State of Maryland to the Silver Spring chapter, held recently in the Masonic Hall at Silver Spring, Md.

Included among the State officers from Maryland were Mrs. Mary M. Mueller, Baltimore, worthy grand matron, and Edward W. Auld, Hyattsville, worthy grand patron. Other grand officers were Miss E. Cecil Traband, Upper Marlboro; William A. Duvall, Branchville; Clarence A. Harmeyer, Mrs. Nellie E. Boyd, Mrs. Minnie Hopple and Miss Carrie Leitz, all of Baltimore.

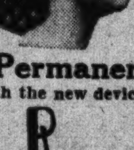

No Hair Too Fine to take a
Permanent Wave
with the new device now in use by
Robert of Paris INC.
The new fashion decreed is the short ringlet bob. This coiffure could not be more beautifully executed than by a Robert
Permanent Wave
10.00 Complete
Junior Waves at 7.50
Facials Hair Tinting
Reducing Treatments
1514 Conn. Ave. North 2776-2777.

JULIUS GARFINCKEL & CO.
F STREET AT FOURTEENTH

THIS STORE IS DESERVING OF YOUR MOST EARNEST AND LOYAL SUPPORT

As we have not succumbed to the lure of cheapness, but we give you
THE BEST GOODS MADE AT ASTONISHINGLY MODERATE PRICES

Our goods are selected with taste and judgment, as our experience has made us keenly alive to the needs of our intelligent public, and only the best, therefore, will satisfy us when we are making our selection.

We invite you here tomorrow to see, in every department, the new stocks which have just arrived . . . They are by far the most attractive we have ever seen.

FOR WOMEN, MISSES, JUNIORS,
GIRLS, CHILDREN AND INFANTS.
FOR MEN, YOUNG MEN AND BOYS.

DRESSES
SPORTSWEAR
$13.95
Regularly $16.50 and $19.95
Frances et Frances
1345 CONNECTICUT AVE.
Second Floor

The Parrot
"Speaks for Itself"
In accordance with the spirit of the NEW DEAL we are reducing our prices for dinner daily and Sunday.
75c, 85c and $1.00
Tenderloin Steak Dinner, $1.25.
Served Sunday from 1 until 8 p. m.
20TH AND R STS. N.W.
AT CONN. AVE.
Phone North 8918.

THE TOWN HOUSE
1708 Mass. Ave. N.W. (No Sign)
ACTUALLY GOOD FOOD
DINNERS
prepared by
MRS. BLANCHE DOUGHERTY
formerly of Nat'l Women's Country Club
Furnishings by
Mrs. Grace Graves Herring
Bridge Luncheons and Catering
PHONE DECATUR 3445

The Wives and Daughters of Senators and Congressmen will find
Distinctive Fashions
For
- Afternoon
- Evening
- Street
- Sports

Reasonably priced from $19.50 to $39.50 at—
Francis INC.
1919 Q St. N.W.

TRADE MARK REGISTERED
At Sloan's Art Galleries
715 Thirteenth Street
The
Wilson-Greene Sale
(By Catalogue)
Valuable Furniture, Exceptionally Fine Semi-Antique Oriental Rugs, Silver and Sheffield Plate, Old Staffordshire and Other China, Paintings, Miniatures, Prints, Valuable Library, Chinese and Japanese Objects of Art, Etc.
TO BE SOLD AT PUBLIC AUCTION
Within Our Galleries
715 Thirteenth Street
Tuesday, Wednesday, Thursday and Friday
April 4th, 5th, 6th and 7th, 1933
At 2 P. M. Each Day
From the Estate of the late Katie Wilson-Greene; John M. Wilson, Administrator. Bernard M. Wise and William E. Furey, Attorneys, together with additions from Other Sources.
On Exhibition
Today, April 2nd, from 2 to 5 p. m.
Monday, April 3rd, from 9 a. m. to 6 p. m.
Catalogue on Application to
C. G. SLOAN & CO., Inc., Auctioneers

Erlebacher
TWELVE-TEN TWELVE-TWELVE F STREET
The Erlebacher Label In Your . . .
Easter Costume

A Chapeaux by Talbot $15

Means just one thing . . . Confidence.

Confidence in being the most distinctively gowned woman whenever you wear it.

Confident of having heads turned in admiration wherever you go.

Confidence in Erlebacher's doctrine of "The Lowest Prices that Quality permits, but with a Distinction that is Priceless!"

Dresses, $16.75 to $138.75
Coats, $22.75 to $139.75
Suits, $22.75 to $139.75
Hats, $5.00 to $25.00

Grey Crissa Suit Furred With Grey Persian . . . $139

"Charge Accounts Invited"

JULIUS GARFINCKEL & CO.
F STREET AT FOURTEENTH

OUR MEN'S SHOP

Where diplomats, statesmen, prominent business men and sportsmen choose their smart, correct outfits.

We have only the finest, most perfect goods. Our Suits and Topcoats are made by the best tailors for us exclusively . . . our Sportswear combines comfort and smart appearance and we have Hats, Shoes, Furnishings and a complete selection of all Formal Attire.

New Spring selections . . . do not fail to see them tomorrow.

CHILDREN'S CHIC CLOTHES

MOTHERS whose fashion sense and good taste are apparent in their selections are most certain to approve and choose these new offerings in our Spring showing.

SMARTLY tailored English-type coats for brother and sister from two to six years; navy blue serge, tweed mixtures and pin checks in models with full or back belts—

$5.95 to $8.75

Hats to Match, $1.00 to $1.95

FLANNEL and basket weave double-breasted coats with berets to match, for brother and sister from 1 to 3 years . . . pink, blue, white; silk lined—

SET $5.00

IRRESISTIBLE handmade frocks, sizes 1 to 3—

$1.00 to $2.95

MANNISH or frilly handmade rompers—

$1.00 to $1.95

WE carry a complete assortment of Mrs. Day's Ideal Baby Shoes in the toddler and first walking shoes; sizes 1 to 8.

MARGUERITE
1307 Connecticut Avenue
Phone North 9622

Dinner Given In Bethesda For Visitor

Subdebutantes Entertain Miss Virginia Mellinger, of Philadelphia.

Miss Virginia Mellinger, of Philadelphia, the house guest of her classmate, Miss Carol Hummel, the daughter of Dr. and Mrs. Arthur W. Hummel, of Hunt avenue, was the honor guest at a progressive dinner given by a group of subdebutantes of the Bethesda neighborhood. The dinner began at the home of Miss Barbara Kohman, in Battery Park; the second course also was served in Battery Park, at the home of Miss Emily Horton; the third at the home of Miss Marthena Williams, in Chevy Chase, and the fourth at the home of Miss Ruth Bosworth, in Rosedale Park. Miss Hummel and Miss Louise Watkins were joint hostesses for the last course at the home of Miss Watkins in Somerset. Miss Mellinger and Miss Hummel are students at the George School, in Philadelphia.

Miss Edar vonL. Fleming, the daughter of Mr. and Mrs. Robert P. Fleming, of Edgemoor, returned Wednesday from a visit in Orange, N. J., where she was the guest of her aunts, Miss vonLengerke and Mrs. A. von Buest, during the spring vacation.

Mr. and Mrs. Leonard L. Nicholson entertained at a dinner for young people Wednesday evening at their home on the Rockville road.

Mr. and Mrs. Fred Keplinger have returned from an extended Western trip and have reopened their home in Battery lane, Bethesda. Mr. and Mrs. Keplinger spent some time visiting in Los Angeles and San Francisco.

Mrs. R. Granville Curry is convalescing at her home in Battery Park from a recent operation for sinus trouble.

Mr. and Mrs. Norman Miller entertained at a bridge party Friday evening at their home in Arlington road, Edgemoor.

Mr. Richard Willis returned to the University of North Carolina on Monday after spending the week-end with his parents, Mr. and Mrs. Edward M. Willis, at their home in Edgemoor.

Mrs. Eugene Ferry Smith was hostess at luncheon on Friday last at her home in Bradley road, Bethesda.

Mr. Paul E. Tolson, jr., who is a student at the Peddie School, at Hightstown, N. J., is spending the spring vacation at his home in Alta Vista. Mrs. Emily Watson, who has been visiting her daughter, Mrs. Paul E. Tolson, and Mr. Tolson, returned on Sunday to her home at Shawnee-on-the-Delaware.

Mr. and Mrs. Robert Bondy, Capt. and Mrs. Frederick O. Smith, Mr. and Mrs. Leon Grant, Mr. and Mrs. D. L. Thornberry and Mr. and Mrs. Sumner E. Smith will entertain the members of the Fortnightly Club at a progressive dinner Thursday evening. Some of the courses are to be served at the Battery Park Community House.

Miss Mal Sykes, the daughter of Judge Eugene Octave Sykes, of Hampden lane, Edgemoor, was a member of the class of 1933 staff assistants of the American Red Cross, graduated on Tuesday.

Mrs. J. Frederick Imerle and Mrs. Nathaniel F. Rabner are receiving reservations for the card party to be given at the Woman's Club of Bethesda, Wednesday afternoon. Tea will be served and door prizes will be given.

Mr. George P. Sacks, president of the Newcomb Club, Bethesda Public Library, Inc., has appointed Mr. S. Walter Bogley and Mrs. A. Brookhouse Foster members of the finance committee of the library.

Miss Elizabeth Oden, of Huntington Terrace, entertained at a surprise party Friday evening at the Country Club Inn in compliment to her sister, Miss Dorothy Oden.

Dr. and Mrs. Arthur L. Day, whose marriage took place Monday in New Haven, will be at home in Alta Vista after May 1. Mrs. Day was formerly Miss Ruth Sarah Easling.

Haylett B. Shaw will represent Bethesda-Chevy Chase High School in the Montgomery County division of the National Oratorical Contest. Neal Potter will be alternate. Hobby day will be observed at the high school on Wednesday. Miss Tempe Curry, Miss Caroline Kline, Miss Frances Kuhn, Miss Helen J. Brown, Miss Doris Medley, Miss Jane Watkins, B. Dupre and Patsy Royster are members of the "News Committee" at the high school.

Dr. Paul B. Dunbar, president, has announced that the Parent-Teachers' Association of the Bethesda-Chevy Chase High School will meet Wednesday evening at the school.

Illinois Society Party on Thursday

An entertainment, followed by dancing and cards will be given by the Illinois State Society in the ballroom of the Shoreham Hotel Thursday evening which will begin at 8:30 o'clock. Senator William E. Dietrich, president of the society, will preside Mr. Harold L. Ickes, the new Secretary of the Interior, and Mr. Henry T. Rainey, Speaker of the House, will be guests of honor. Senator J. Hamilton Lewis will be one of the speakers. A special musical program including solos has been arranged, which will be followed by cards and dancing.

Mrs. Theodore Risley, chairman of the reception committee, will be assisted by Mrs. Henry T. Rainey, Mrs. J. Hamilton Lewis, Miss Pearl McCall, Mrs. James H. Underwood, and Mrs. Victor Martin.

Entre Nous Club Will Give Party

The annual spring card party to be given by the Entre Nous Club, Mrs. Charles P. Keyser, president, will be held in the sun room on the roof of the Washington Hotel at 2 o'clock on Tuesday afternoon.

The committee on arrangements includes Mrs. William W. Scott, Mrs. Leonidas C. Dyer, Mrs. Edward Dixon Hayes, Mrs. Theodore Risley, Mrs. Philip Ashford, Mrs. Eugene Woodson, Mrs. John King, Mrs. James Baity and Mrs. James Underwood.

The candy table will be in charge of Mrs. Otis J. Rodgers, Mrs. O. H. Graves, Mrs. Arthur Durham, Mrs. J. J. Cochran, Mrs. W. W. Badgley, and Mrs. Orlando Smith. Mrs. William Sault and Mrs. Effie Deane are the ticket committee.

Patronesses include Mrs. Roscoe Patterson, Mrs. Edwin Puller, Mrs. William Rodenberg, Mrs. Paul Bester, Mrs. Leonidas C. Dyer, Mrs. Floyd Hanley, Mrs. Strong, Mrs. Claude Porter, Mrs. Clyde Williams, Mrs. Robert J. Bates, Mrs. John B. Gordon, Mrs. Algernon Bailey, Miss Jane Adams, Miss Genevieve Hendricks, Mrs. John Mohler, Mrs. Arthur Kreh, Mrs. Edmund Wells.

Also Mrs. Sumner Curtis, Mrs. Charles Hoffman, Mrs. Warren Brenizer, Mrs. Wilber Spransy, Mrs. Waverly Tayler, Mrs. Alexander P. Heron, Mrs. George Rose, Mrs. John B. King, Mrs. J. Ward Mankin, Mrs. William Lucius Stierlin, Mrs. Theodore Risley, Mrs. A. B. Batton, Mrs. Benton Gardner, Mrs. Elmer Corbin, Mrs. James Hoffman, Mrs. Frank Sanderson, Mrs. Sterling Northnagle, Mrs. Edgar B. Meritt, Mrs. Harvey Wiley, Mrs. Joseph C. Hemphill, Mrs. John Hansbury, Mrs. W. W. Badgley, Mrs. Miles Trowbridge and Charles Dasher.

St. James' Sodality Supper Thursday

The Sodality of St. James' Catholic Church, in Mount Rainier, Md., will give its annual benefit supper in the auditorium of the church, Thirty-seventh street and Rhode Island avenue, Thursday. A chicken supper will be served from 4:30 to 8:30 o'clock. Proceeds will be turned into the fund being raised to relieve the indebtedness on the church and school.

Miss Gertrude Wedemeier is president of the sodality and Mrs. Charles E. Monninger is chairman of the supper, being assisted by Mrs. Grace E. Hillers, Mrs. Daniel A. Campbell, Miss Bernadine Schatz, Mrs. E. M. Edwards, Mrs. Mary Roland, Mrs. Paul Hyson, Mrs. Archie B. Fletcher, Mrs. Octavia Yeomans, Mrs. Claire Padgett, Mrs. T. J. Camfield, Mrs. Lillian Green, Mrs. Patrick M. Casey, Mrs. Margaret Farrell, Mrs. Marie Murray, Mrs. Julia Wight, Mrs. Frances Mutchler, Mrs. H. T. Glynn, Mrs. John Messinger, Mrs. Letitia Plumer, Misses Catherine and Ester Magill, Mrs. Thomas E. Graves, Mrs. Edward Flynn, Miss Rose Weser, Miss Margaret Gerhardt, Mrs. John Goheen Mrs. H. P. Jewell, Mrs. J. B. Moore, Mrs. I. K. Moore, Mrs. Helen Rhoades, Mrs. J. W. Pospesiel, Miss Agnes McGee, Mrs. Viola Davis, Mrs. W. J. Corbe and Mrs. Ruth E. Martin.

The Rev. R. Cotter Fitzgerald, assistant pastor, is director of the sodality and in charge of general arrangements for the gathering.

Debutantes to Assist Inaugural Beer Ball

Invitations have gone out for the inaugural beer ball to be given at the Washington Auditorium on Thursday evening. Among the debutantes who will assist at the ball are Misses Marguerite Prescott, Janet Murray, Elise Hume, Helen Tewksbury, Ethel Mae Taylor, Betty Burke, Anne Dangerfield, Jane Tewksbury, Helen Manley, Celeste Page, Rose Page, Lane Foster, Margot Small, Marian Hume, Winifred Jacobs and Mary Jacobs.

This ball bids fair to be one of the most unusual given in Washington. Among the guests who will be present on this evening are members of Congress, diplomats, Army and Navy and social Washington, with a large group of the younger social set. Prizes will be awarded and an excellent floor show will entertain the guests during the supper hour. A description of the ball will be broadcast.

Mrs. Samuel B. Pack has returned from Huntington, W. Va., where she was the guest of her son, Mr. Horace Pack.

Mr. and Mrs. Alvin Newmeyer have as their house guests Mr. and Mrs. Harry Greenberg, who are en route to their home in New York from Florida.

The Delta Mu Chapter of Sigma Phi Gamma Sorority will give a supper dance on Friday evening in the dragon room of the hotel.

A quiet wedding took place March 25 at the parsonage of the Methodist Church in Savage, Md., when Miss Martha Eugenia Collins, daughter of Mr. and Mrs. Frank S. Collins, of Howard County, was married to Mr. William Grover Cook, of Laurel. Mr. Ellsworth Dixon, cousin of the bride, was best man, and Miss Gladys Ayres was maid of honor. The Rev. Mr. Harden officiated.

Mr. Cook and his bride were given a reception by Mr. and Mrs. John R. Dorsey, the bride's grandparents, at their home on the Washington boulevard.

Mr. and Mrs. M. Lavenstein and their daughters, the Misses Helen and Louise Lavenstein, of Petersburg, Va., are in town for a short stay, and are stopping at the Westchester

Miss Sylvia Goldstein, of Harrisburg, Pa., is the house guest of Miss Frances Meyer.

Mr. and Mrs. George E. Farrand, of Los Angeles, are staying at the Mayflower while in Washington. Mr. Farrand was formerly general counsel of the Federal Farm Board.

Additional Society News will be found on Page 10, of this section.

Officers Club At Quantico Has Costume Dance

Several Dinner Parties Given Before Event; Bridge Tea at Home of Mrs. Bain.

Several dinners were given Friday night before the costume dance at the Officers Club. Maj. and Mrs. Robert Blake entertained at dinner at home, taking their guests to the dance later. Those present included Lieut. Col. and Mrs. Charles F. B. Price, Maj. and Mrs. Karl I. Buse, Capt. and Mrs. Oliver P. Smith, Capt. and Mrs. Donald J. Kendall, Lieut. and Mrs. Walter Wensinger and Maj. and Mrs. Thomas Watson and Lieut. Floyd A. Stephenson, from Washington.

Capt. and Mrs. John F. Blanton were hosts at a buffet supper in their quarters Friday evening. Their guests were Capt. and Mrs. Robert Yowell, Capt. and Mrs. Frank D. Creamer, Lieut. Comdr. and Mrs. Hugh D. Alexander, Capt. and Mrs. Ery M. Spencer, Capt. and Mrs. Leland Swindler, Capt. and Mrs. John F. McVey, Capt. and Mrs. Floyd W. Bennett, Capt. and Mrs. Nal N. Potter, Mr. and Mrs. John D. Edwin and Mr. and Mrs. A. V. Williams, of Nashville, Tenn.

Lieut. and Mrs. Charles E. Chapel gave a dinner before the dance. The out-of-town guests included Miss Gertrude Lewis, Lieut. and Mrs. Arthur Quinn, Lieut. Frank Trumbull, Lieut. Pyzick and Mr. Meredith, of Washington.

Mrs. Augustus T. Fricke, wife of Lieut. Fricke, has returned from Philadelphia, Pa., where she visited her parents.

Capt. and Mrs. Herbert Hardy entertained a group of friends in their quarters on Friday night, preceding the dance. Those present were Maj. and Mrs. Louis W. Whaley, Capt. and Mrs. Harold D. Major, Capt. and Mrs. Bert A. Bone, Capt. and Mrs. Frederick E. Stack, Capt. and Mrs. Robert Pendleton and Lieut. and Mrs. Theodore A. Holdahl.

Mrs. James M. Bain, wife of Maj. Bain, was hostess at a bridge tea in her home on Wednesday afternoon. Those who played were Mrs. Charles H. Lyman, Mrs. Edward B. Manwaring, Mrs. Harold L. Parsons, Mrs. John H. Falge, Mrs. Maurice G. Holmes, Mrs. Chaplain G. Hicks, Mrs. Francis C. Cushing, Mrs. William W. Rogers, Mrs. Joseph C. Burger, Mrs. Lionel C. Goudeau, Mrs. Glenn M. Britt, Mrs. Jacob Plachta, Mrs. Edwin A. Pollock, Mrs. John D. Bemis, Mrs. Bert A. Bone, Mrs. John Kaluf and Mrs. Edward L. Pugh.

Lieut. Comdr. and Mrs. C. D. Roop, Miss Anne Orr, of Washington, and Miss Helen MacLeish, of Newport, visited friends on the post last Sunday.

Mrs. Frank R. Armstead is visiting in New York City, and will remain there several weeks.

Mrs. Robert Yowell and Mrs. Herbert S. Keimling have returned from a motor trip to New York.

Mr. and Mrs. Andrew Diggens were Sunday guests of Capt. and Mrs. Harold Denny Campbell.

Lieut. and Mrs. Elmer H. Salzman entertained at dinner at the Officers Club on Thursday night, when their guests were Mr. and Mrs. Porter Oglesby, jr., Lieut. and Mrs. Glenn M. Britt and Lieut. and Mrs. Charles E. Chapel.

Capt. and Mrs. Floyd W. Bennett gave a buffet supper at home on Tuesday evening, taking their guests to the club later for bridge. Those present were Col. and Mrs. Charles H. Lyman, Col. and Mrs. Edward B. Manwaring, Maj. and Mrs. Samuel A. Woods, jr., Maj. and Mrs. James M. Bain, Capt. and Mrs. William W. Rogers, Capt. and Mrs. John M. Tildsley, Lieut. and Mrs. Thomas N. Arnett, Mrs. B. M. Garrison and Lieut. and Mrs. Joseph C. Burger.

Mrs. William Croke, accompanied by Miss Ann Nash, of Durham, N. H., were guests at the home of Capt. and Mrs. Warren C. Barnaby last week. Before her marriage Mrs. Croke was Miss Betty Barnaby.

Capt. and Mrs. Willard P. Leutze entertained on March 25 with an evening of bridge. Their guests included Capt. and Mrs. Harold Denny Campbell, Capt. and Mrs. Warren C. Barnaby, Capt. and Mrs. Robert Yowell, Capt. and Mrs. Floyd W. Bennett, Capt. and Mrs. Frank D. Creamer and Capt. and Mrs. George W. Spotts.

1,000 Women Reformers Here During Week

Social Events to Be Features of Convention Opposed to Prohibition.

A large representation of Washington's official and social circles will be active this week in events arranged in connection with the fourth conference of the Women's Organization for National Prohibition Reform at the Mayflower Hotel Wednesday and Thursday.

Mrs. Arthur O'Brien, who is chairman of the local reception committee, is being assisted by a committee of 75 workers in perfecting arrangements for not only social affairs, but also the customary convention details incident to a gathering of more than 1,000 women. An executive committee, consisting of Mrs. William Beverley Mason, Miss Bell Gurnee, Mrs. Henry Leonard, Mrs. Lee P. Warren, Mrs. James F. Mitchell, Mrs. Frederick Solger and Mrs. A. G. McClintock are Mrs. O'Brien's first assistants.

Chief among the social events is the banquet Wednesday night at the Mayflower Hotel, to which delegates and District organization members are invited. Addresses by Representatives James W. Wadsworth, Republican from New York, and John McDuffie, Democrat of Alabama, may be heard by the public at 8:30 o'clock.

Another social affair is a reception for out-of-town delegates. It will be held at the Sulgrave Club Wednesday afternoon at 5 o'clock. Receiving the guests will be Mrs. John R. Williams, Mrs. Arthur O'Brien, Mrs. Larz Anderson, Mrs. Hugh Wallace, Mrs. Henry Leonard, Miss Bell Gurnee, Mrs. Frederick H. Gillett, Mrs. James F. Curtis and Mrs. Demarest Lloyd.

Mrs. William Beverley Mason, District of Columbia division chairman, will give a tea Tuesday afternoon at her home in M street for members of the national executive committee only. There will be 60 guests.

Twenty members of the younger social groups will act as convention pages and serve on the information committee. Mrs. Charles Parker Stone is chairman of information, assisted by Mrs. Allan Rinehart, Mrs. Reeve Hoover, Mrs. John A. Hinckley, Mrs. John Caswell, jr., Mrs. Reber Littlehales, Miss Anne Carter Greene, Mrs. Ralph Hyde and Mrs. Rose Saul Montgomery.

Miss Nancy Newbold is chairman of pages and her assistants are Miss Katherine Wilkins, Miss Helen Wardman, Miss Eliza Mitchell, Miss Francesca McKenney, Miss Harriet Anderson, Mrs. Jasper DuBose and Miss Christine Ekegren.

Fresh and Clean as WRAPPED IN CELLOPHANE

THE GEORGE WASHINGTON
The Most Wonderful Train in the World
COMPLETELY AIR-CONDITIONED
EVERY CAR - ALL THE TIME
NO DUST - NO DIRT - NO CINDERS

The George Washington has a genuine air-conditioning system which keeps out dust, dirt and cinders. It circulates fresh, live air in every car, day and night, at just the right temperature for comfort. Sound, restful sleep is assured. Light clothes remain clean and unrumpled. The entire journey is more enjoyable!

Low Fares Every Week-End to Almost Anywhere. Also 25% Reduction on Round Trip Pullman Tickets.

Lv. Washington........6:01 P. M.
Ar. Cincinnati........8:45 A. M.
Ar. Lexington........(CST) 8:15 A. M.
Ar. Louisville........10:50 A. M.
Ar. Indianapolis (Big Four Ry.)........10:45 A. M.
Ar. Chicago........3:00 P. M.
Ar. St. Louis........4:45 P. M.

J. B. EDMUNDS, Asst. General Passenger Agent
714-14th Street, N. W. Phone: National 0748

CHESAPEAKE and OHIO

Est. 40 Years 1892
POTTHAST
The true Antiques of Tomorrow
DIRECT from the MAKERS
It Costs Less

ANTIQUE REPRODUCTIONS
41 years making handmade antique reproductions.
"The True Antiques of Tomorrow"

Only 60 minutes from Washington to our 18 Main Show Rooms and Factory.
924 N. Charles st., Balto., Md.

POTTHAST BROS., Inc.
F. Bissell, Exc. Agt.,
1701 Connecticut Ave. N.W.

NATIONALLY KNOWN FOR DELICIOUS MEALS
Club Breakfast 20c up
Only 1124 Vermont Ave. and 1835 Col. Rd.
Luncheons, 35c up
Dinner, 55c, 65c, 75c
Sunday Dinner, $1.00
4 locations.
GARDEN T SHOPPE
14th & Monroe. 1124 Vt. Ave.
1845 Col. Road. 14th & Vt. Ave.
Columbia 5915.

Beautiful Shoes Queen Quality *for Women*
BOOT SHOP

QUEEN QUALITY TOES A NEW MARK IN FASHION FOOTWEAR

Queen Quality Shoes at new low prices that offer true economy . . .

$5 and $6

De Luxe Models, $8.50

This season we are showing a new interpretation of shoe value. Faithful to fashion in every detail of design and color harmony —combined with the finest materials into footwear that will complement your most cherished costume.

Queen Quality Boot Shop, Inc.
1221 F Street N. W.

JULIUS GARFINCKEL & CO.
F STREET AT FOURTEENTH

Jewelers and Silversmiths of Note Showing . . .

EXQUISITE DIAMONDS
WEDDING AND ENGAGEMENT RINGS
PRECIOUS STONES
WATCHES
BEAUTIFUL SILVERWARE

In our remarkable shop here on the premises . . . all repairing of jewelry, repairing and regulating of watches and clocks. . . . Unusual recreating and resetting . . . and special designing. . . . Prices, estimates and designs furnished upon request.

DINE AT OLNEY INN
Excellent in Food and Manners
SENSIBLE PRICES
Sunday Morning Breakfast
OLNEY FARM OLNEY, MD. 12 Miles Out Georgia Ave.

THE RUSSIAN TROIKA
1011 Connecticut Avenue.
announces
NEW ARTISTS
New French Room Open for Service.
Luncheon Dinner Supper
No Cover Charge.
For Reservations Call National 4141.

POST WANT-ADS PAY

"The Richest Child Is Poor Without Musical Training"

FRUITS OF SERVICE

One of the fundamental principles of our business is to cater to musical people who demand quality and dependable service. We have firmly adhered to this policy, and as a result we have gained a very large patronage of those who appreciate the advantages of a house like ours, and who, in turn, have become steadfast friends of our business. Everything purchased here is warranted as represented.

Music Creates an Atmosphere of Happiness

and content—and its real thrill comes not so much from listening to it as from being able *"To Make it,"* —*to give self expression at the piano.*

Children Should Be Taught to Play the Piano

They learn quickly. Knowledge thus acquired pays rich dividends throughout life . . . Buy a Good Piano— not a cheap makeshift . . . Let it be one of musical quality, responsiveness and assured durability—such as the

Brambach Baby Grand

Especially desirable for apartments and small music rooms. Furnished in antique and brown mahogany including bench to match. CONVENIENT MONTHLY PAYMENTS ACCEPTABLE. $475

A LARGER STYLE IS AVAILABLE AT $525

E. F. DROOP & SONS CO., 1300 G
Music • STEINWAY PIANOS • Radio

THE NEW Jelleff's
1216-1220 F STREET

35th ANNIVERSARY

A Full Week of Special Selling!

Spring's Smartest Fashions! Jelleff's Best Values in

Easter Apparel

for Women, Misses, Juniors —a great store-wide event!

—Five selling floors devoted entirely to the sale of apparel and accessories!

—Stocks larger by 25% in the number of pieces of merchandise than ever before!

—Prices at the lowest point in the store's 35-year history!

—100 extra salespeople to insure prompt service to everyone!

—These Anniversary highlights are only a slight indication of the values you'll find!

Women's, Misses' $16.50-$19.50 Suits........$12.75
Misses' $35 and $39.50 Spring Coats........$26.75
Women's, Misses' $49.50 and $59.50 Spring Coats....$36.75
Misses', Women's $16.50 Spring Coats........$12.75
Misses'—Women's $29.50-$39.50 Salon Dresses........$24.75
Misses'—Women's $16.50 to $19.50 Dresses........$12.75
Junior Deb $10.95 to $12.75 Spring Dresses........$8.75
$16.50-$19.50 3-piece Boucle Suits; all sizes........$11.75
$1.95 Pure-dye French Crepe Slips, 5 styles........$1.65
$3.00 and $3.95 Crepe Gowns and Pajamas........$2.45
$7.50 to $10 TREO Girdles and Corsettes........$5.90
$1.95 to $3.65 Singlettes, one-piece garments........$1.85
A wonderful selection of $3.00 Handbags........$1.95
$1.95 6-button washable Doeskin Gloves........$1.65
Full Fashioned Silk Stockings, Easter Shades, 2 pairs $1.00

Hats, Shoes—everything at Anniversary Savings!

Newcomers to Washington, and others who are not already Jelleff patrons—this is a grand time to become acquainted with Jelleff's! We'll gladly open a charge account for you!

MUSIC AND MUSICIANS

By ELISABETH E. POE.

EASTER anthems will soon replace the penitential psalms of Lent in the churches of Washington. From the signs of rehearsals and advance notices Easter music in Washington churches will be of a notable character.

The Washington Post will be glad to publish the Easter programs of Washington choirs in its issue on Saturday, Easter eve. All programs should be in the hands of the music editor of The Washington Post not later than Good Friday morning.

"The Pirates of Penzance," one of the delightful of the Gilbert and Sullivan operettas, will be presented by the Tech Opera Club, under the direction of Miss Florence Keene in the McKinley auditorium, Second and T streets northeast, April 6 and 8, at 8 p. m. Dore Walten will direct the McKinley Orchestra, an organization which ranks with the best school orchestras of the country. Other details of the production have been carefully worked out to make the performance artistically a success.

The cast includes some former stars and several new ones. Bob Gardner sings the difficult role of the major general, Sidney Dwight is Frederick, the harassed hero; Merrick Spaulding is Samuel; Pete Phucas, the pirate king, and Burcher Brown, the police sergeant. Treva Cameron interprets the part of Mabel, the heroine; Esther Gallbraith, as Ruth, the piratical maid-of-all-work; Winifred Bowman, Kathryn Davis and Marie Ward, as Mabel's sisters, complete the cast. There is a large chorus of pirates, policemen and charming younger sisters.

Robert Ruckerman, pianist, and Milton Schwartz, violinist, will present the fourth concert in the series sponsored by the Ten O'Clock Club for the benefit of needy musicians, at the Washington Club, Tuesday at 8:30 p. m. Both these young artists are popular in Washington and elsewhere. Mr. Ruckman, who studied piano under Edwin Hughes and organ with the late Lynnwood Farnam, is in much demand both as concert and radio artist and is organist at the National City Christian Church.

Mr. Schwartz, whose early violin training was in Washington with Josef Kaspar and who later studied in New York, is the first violinist of the Washington String Quartet and a first violinist in the National Symphony Orchestra. He also is much in demand as a soloist. George Cornwell, young pianist and writer of songs, will play the piano part for Mr. Schwartz's numbers.

The program will feature French music. Emerson Meyers, who plays the second piano for the Saint-Saens' number, is another popular young artist locally.

This afternoon at the close of the vesper service held at 4 o'clock each Sunday at St. John's, Lafayette Square, Claudine Ferguson, pupil of T. Guy Lucas, organist and choirmaster of the church, will play the following numbers: "Romanze," from "Eine Kleine Romanze" (Mozart); "Elizabeth's Prayer," from "Tannhauser" (Wagner); "Tocatta and Fugue in D Minor" (Bach).

In the schedule of the United States Marine Band and Orchestra for the coming week will include the following concert dates:

Monday at 3 p. m., band concert; Wednesday at 8 p. m., orchestral concert; Friday at 3 p. m., orchestral concert. The concerts will be given in the auditorium at the Marine Barracks.

The choir of the Church of the Epiphany, with Lillian Latham, soprano soloist, will sing the motet, "Gallia," by Charles Gounod, today at 5 p. m. Dr. Phillips, the rector, will give a short talk on the music and the composer.

Mrs. Beatrice Collier, contralto, of Philadelphia, sang at the morning musical of the Rubinstein Club Tuesday at the Willard Hotel. Mrs. Collier is a cousin of the club's president, Mrs. Margaret Buell. Mrs. Collier sang "The Purple Hour," by Holmes; "Wake Up," by Phillips; "When Blossoms Come," by Gray, and "Happy Song," by Del Riego.

Helen Corbin Heinl, pianist, and Flora McGill Keefer, contralto, will be the Friday Morning Club soloists on Friday. It will be Mrs. Heinl's first local appearance in several years. Of late she has devoted much of her time to broadcasting in New York.

Numbers by Bach, Brahms, Richard Strauss, Liszt and Debussy will be played by Mrs. Heinl at the Friday Morning Club. Mrs. Keefer has not definitely decided upon her selections, but they will be in keeping with the spring season.

Jerson Nordlinger presented a most interesting program at the March 25 meeting of the Esum (Etta Schmid Music) Club at the Sears-Roebuck Galleries. He opened with two chopin numbers, "Revolutionary Etude" and C sharp minor waltz. These were followed by an arrangement for the left hand alone of the andante from "Lucia de Lammermoor, Waltz in E flat, by Arensky; Cyril Scott's "Lento," "Valcik," of Mokrej;" "Liebestraume" of Liszt and Chopin's "Military Polonaise."

This evening beginning at 8 o'clock in the Mount Pleasant Congregational Church the cantata, "The Vision of St. John," by C. Whitney Coombs, will be given by the Mount Pleasant chorus and solo quartet composed of Miss Elsie Schulze, soprano; Mary Apple, contralto; William P. Shanahan, tenor, and Herman Fakler, bass, under the direction of Norton M. Little with Claude Robeson at the organ and John S. DeForest at the piano. Mrs. Everil Murphy, soprano, and Mrs. Iorwerth J. Roberts, contralto, will assist in the women's quartette.

The Esmu Club was well represented when Dr. Hans Kindler bestowed the prizes for music appreciation at the final young people's concert given by the National Symphony Orchestra. Mary Jeanne Coleman won the second prize, which was a beautifully designed silver medal; Dick Pelzman received season tickets for next year's concerts and Flora Blumenthal, Sylvia Wells and Alice Newman were among those given honorable mention.

The United States Navy Band Orchestra, Lieut. Charles Benter, directing, will play a symphonic concert at the band auditorium, Navy Yard, on Wednesday ta 8 p. m. The program includes Von Weber's overture, "Der Freischutz," Liszt's "Twelfth Hungarian Rhapsody," and Schubert's "Unfinished Symphony." Musician Richard Townsend, soloist, will play Popp's "Fantasie Brillante," for flute.

The Florence Nightingale chorus, made up of graduate nurses of Sibley Hospital, organized and directed by Gertrude Lyons, will sing at the evening service today of the Petworth Methodist Episcopal Church at the invitation of the Rev. Mr. R. L. Wood, pastor of the church. The chorus will sing "The Lord Is My Shepherd" (Smart), and the "Largo" (Handel). Katharine Fowler Rogers will be the accompanist.

The program for the hour of music at 5 o'clock at the Y. W. C. A., Seventeenth and K streets, today will be given by the George Washington University Glee Club, Dr. Robert Harve Harmon, director, and Mrs. Grace R. Harmon, accompanist. The public is cordially invited.

The program for the 5 o'clock hour of music at Friendship House today has been planned by Mrs. Wallace Hales.

Those taking part in the program are Mrs. Clayton Carlson, reader; Mrs. Lowell Johnson, who will give guitar solos; Mrs. Wallace Hales, contralto, and Mr. John Arnold Dowd, pianist. There will also be numbers by Mr. Clayton Carlson's string trio.

A benefit concert by members of the faculty of the School of Music, Howard University, to be held at 8:15 p. m. Thursday in Andrew Rankin chapel, will consist of notable numbers. Proceeds from this concert will be applied to the student scholarship fund of the School of Music. Miss Lulu Vera Childers is director of the School of Music.

The first of the Peabody Conservatory of Music scholarship recitals will take place on Thursday evening at 8:30 o'clock in the north hall of the conservatory, when Miss Katherine Lippert, pianist, holder of one of the Peabody scholarships, will be heard.

Miss Lippert is a pupil of Austin Conradi and this recital is given in compliance with one of the requirements of her scholarship which was awarded by the faculty for a period of three years only. Miss Lippert is from Washington.

The special music by the choir of the National City Christian Church today will include:

Morning—Chorus, "Beneath the Shadow of the Great Protection" (Dickinson); incidental alto solo, Mrs. Helen Turley; soprano solo, Mrs. B. D. Shreve.

Evening—An evening of special music.

The choir of the National City Christian Church is rehearsing the beautiful and well-known lenten cantata, "The Seven Last Words of Christ," by Theodore DuBois, to be given on Good Friday evening, April 14. The soloists will be Ellen Shreve, soprano; Helen Turley, contralto; Wilfred Smith, tenor, and J. Horace Smithey, baritone. The cantata will be sung under the direction of W. E. Braithwaite, with Robert Ruckman at the organ.

Richard Tuttle Beil, organist and choirmaster of Christ Church, Hagerstown, assisted by Milton Schwartz, violinist, will give a program of organ and violin music this evening at the church at 7:30 o'clock. The program will include numbers by Bach, Mendelssohn, Franck, MacDowell and Guilmant.

The regular monthly business meeting of the District of Columbia Chapter of the American Guild of Organists will be held tomorrow at 8:15 p. m. in the choir room of Epiphany Church.

What Today Means to You

By MARY BLAKE

"ARIES."

IF April 2 is your birthday, the best hours for you on this day are from 7:30 a. m. to 8:30 a. m., from 5 p. m. to 6:30 p. m. and from 10 p. m. to 11 p. m. The danger periods are from 9:45 a. m. to 11 a. m. and from 2:30 p. m. to 3:30 p. m.

You will feel unusually close to your family and friends on this day. People generally will be appreciative of courtesies extended them. Gentleness, kindness and consideration will be the prevailing characteristics of most human contacts. Young people will be extremely joyous.

The child born on this April 2 will quite likely be one who can be easily influenced by others. He will not show great force of character and must be guarded against letting weaknesses inherent in his character get the better of him. Life will be a struggle for him.

If April 2 is the date of your birth, your greatest failing is a strong desire for the luxuries of life without a corresponding desire or willingness to work hard to get them. You are inclined to allow yourself to be a leech on society, to accept much from friends and associates and only to give the minimum in return. If you "snap out" of that attitude, you will get much more out of life and do your part for the development of some very worthwhile qualities that you possess but do not use.

Born on April 2, you can make of yourself a person respected and admired by friends and acquaintances. Deep within you is an inherent desire to do the right thing; you want to take your rightful place in society.

You are a person who thinks and has ideas of a creative sort but you must turn your thought away from the frivolous. Thinking is living and when you correct and fortify your thinking, your life will begin progressing in all ways at a rapid rate. The women are very much the mothering type; they are ever fussing about, doing something for this one, calling on the sick, or baking for a church social of some kind. These women [illegible] around, and often [illegible] wherever they are, they create happiness and good cheer. No better mothers and wives are to be found.

Successful people born on April 2:

Thomas Jefferson, third President of the United States.

Erastus D. Palmer, sculptor.

Daniel Draper, meteorologist.

George H. Putnam, publisher.

Nicholas Murray Butler, educator.

Alfred H. Littlefield, manufacturer and Governor of Rhode Island.

(Copyright, 1933.)

Traffic Problems to Be Discussed.

William A. Van Duzer, director of traffic, will discuss the city's traffic problems at the meeting of the Dupont Circle Citizens' Association tomorrow afternoon at 4:30 o'clock at the Mayflower Hotel.

Citizens to Talk Taxes.

The problem of taxation will come up at tomorrow night's meeting of the Forest Hills Citizens' Association at Ben Murch School.

ART AND ARTISTS IN WASHINGTON

By VYLLA POE WILSON.

The glamour and lure of Pan America as seen through the eyes of two of our own artists has made the two exhibitions of water colors now in progress at the Corcoran Gallery of Art outstanding. Not only are these exhibitions meccas for the art lovers of Washington, but for members of the Diplomatic Corps and others familiar with the nations that lie to the south of us.

Eliot O'Hara has painted with a real idea to the spirit and the history which lies back of his subjects, water colors inspired by his travels through South America. He has a vivid but most artistic appreciation of the atmosphere of the South American countries and one pauses longer before the unusual portrayals of the Straits of Magellan, a motive perhaps entirely new to water color artists.

The water color exhibitions of Julian Peabody, with Central America as its inspiration, adds to the pleasure of the visitors to the Corcoran Gallery this week. Softly and with a most delicate hand, Mr. Peabody has portrayed the mystic Church of La Merced, Antigua, and has painted with daring hand the possibility of subtle fires of Volcano Agua from Jocotenango, all in Guatemala. Wall shadows in his paintings from Yucatan also have received much favorable comment.

Mrs. Franklin D. Roosevelt, who is taking a real interest in matters artistic in the National Capital, intends to visit the exhibits of these two American water color artists. Mrs. Roosevelt visited the exhibition of the Washington Water Color Society several weeks ago at the Corcoran Gallery and secured two water colors to be hung in her living room at the White House. The new First Lady has a particular penchant for scenes in which the Washington Monument is included.

An exhibition of the paintings of Hildegarde Hamilton was held at the Ten o'Clock Club on Tuesday. An exhibition of the paintings of Mrs. Hamilton opened on Wednesday at the Portland and will remain open until April 30.

The present one in a long list of notable exhibitions of dry points and etchings which have been in vogue all season at the division of graphic arts, of the Smithsonian Institution, is that of Kerr Eby. These exhibits have been garnered from impressions of a world traveler who not only is a master of his art, but has a real appreciation of the artistic in the every-day life of all countries.

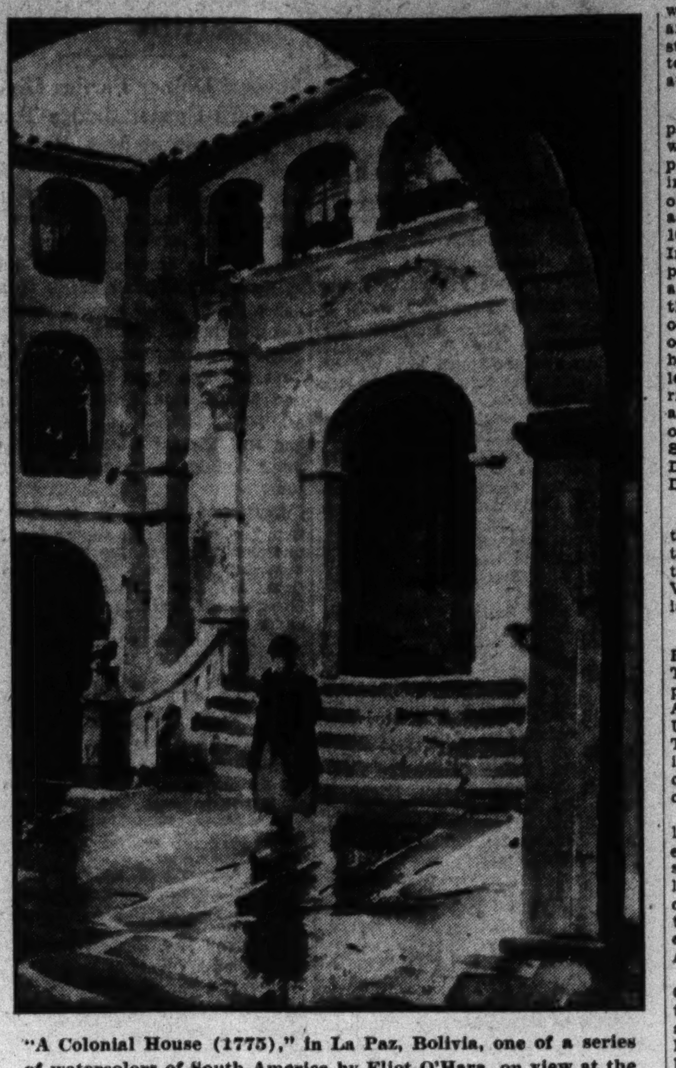

"A Colonial House (1775)," in La Paz, Bolivia, one of a series of watercolors of South America by Eliot O'Hara, on view at the Corcoran Gallery of Art through April 23.

His prints are strong and to the point and executed with a minimum of lines. There is a strength and an honesty about these prints and etchings which have a great popular appeal, as well as to those who understand the technique of such work. This artist was born in Tokyo, but was brought up in the United States and has studied in our American institutions as well as world art centers. He has won many notable awards.

Those who look into the art future predict added fame for Bjorn Egeli, who has made notable success in painting notables in Washington during the last few years. An exhibition of these portraits is now in progress at the Gordon Dunthorne Gallery, 1005 Connecticut avenue northwest. In this exhibition is "Cameo," the portrait which won the popular prize at the recent biennial exhibition at the Corcoran Gallery. The portrait of Gen. Benjamin Fuller, commandant of the United States Marine Corps, has won appreciation from Gen. Fuller and shows this chief of the Marine Corps in his uniform ready for action as a marine should be. Among other portraits in this exhibition are Sir Wilmott Lewis, Mrs. Matthews Dick, Dr. Gerry Morgan and Mrs. Demarest Lloyd.

Washington's art colony is much interested in the current exhibition at the Anderson Gallery in New York of the water colors and drawings of the Vatican by Vernon Howe Bailey, who is well known here.

The April exhibition of the Sears-Roebuck Art Gallieres will open Thursday evening at 9 o'clock with a preview reception, at which Mr. L. Astrom, the Minister of Finland to the United States, will be guest of honor. This is in compliment to an interesting exhibition of Finnish art handicraft in Ryjiy rugs, tapestries and decorative textiles.

In addition to the work from Finland there is to be a most unusual exhibition of twentieth century prints, selections from the private print collections of Lessing Rosenwald, Esq., of Philadelphia. Mr. Rosenwald is said to possess one of the most extensive etching and print collections in America.

Lieut. Thomas D. White, Army Air Corps, is showing his private collection of Chinese ancestral paintings, also Iowa landscapes by William C. Palmer, and paintings by Robert Kilbert, Chicago; Christian M. S. Midjo, Ithaca, N. Y.; Hazel C. Ewell and Anita Willets Burnham, Ruth Oneill, Jean-Marie Guislain, Lilian Giffen, etchings by Maxim Siebold, ship models by Washington Chapter of International Ship Model Makers' Club. The exhibition will be open to the public from Friday until April 30, daily and Sunday.

PARENT-TEACHER GROUP ACTIVITIES

All material for this column must be in the State office, Room 501, 1201 Sixteenth street northwest, not later than the first mail on Wednesday preceding Sunday on which publication is desired.

GORDON JUNIOR.

The executive board meeting of the Gordon Junior High Association was held on Wednesday. The election of officers for the ensuing year will take place at the April meeting. Mr. Woodward, Mrs. Doudna and Mrs. Pennington are on the nominating committee.

BLAKE-GALES-SEATON.

An interesting program was enjoyed by the members of Blake-Gales-Seaton Association on Monday afternoon at Seaton School. Entertainment was furnished by the first grade orchestra, directed by Miss England. This group of children played several selections in orchestra style.

"The Big Broadcast," a play featuring familiar radio stars, Aunt Sue and Polly with Bowser, Pie Plant Pete, a piano duet and a military tap dance were on the program by pupils of Mrs. Moore's sixth grade class.

Charles Fyfe, director of the Washington Boys' Club, spoke to the members about the Boys' Club, its purpose and value to the growing boy.

THOMSON.

The Thomson Association met on Thursday evening at 7:30 o'clock. It was announced that the first Monday in April would be bundle day. The guest speaker was Dr. Belle, of Southeastern University, who spoke on "Comradeship."

Miss M. B. Belfield's and Miss L. H. Hewston's grades were awarded the prize for attendance. The children in the fifth grade contributed to the evening's entertainment by singing a number of songs. A luncheon was held at the school on March 17.

ELIOT JUNIOR HIGH.

On Tuesday the executive committee will join the teachers at luncheon. The monthly meeting will follow. Plans for the combined bridge, 500 and bingo party to be held Friday, April 28, are being perfected.

Mrs. James Holloway, president of the Eliot association, represented the organization at a defense conference held at the D. A. R. Building Friday.

JOHN QUINCY ADAMS.

An executive board meeting was held on Monday at the school. Merit badges will be awarded to boys and girls of the Stamp Club, which is sponsored by the Parent-Teacher Association and conducted by Mrs. Dorothy Rus.

The adolescent study group, under Mrs. B. R. Wood, will meet on Wednesday, at 1:15 p. m. for the last time this year. A joint meeting and tea for the two groups will be held in April.

Mrs. Elizabeth K. Peeples, director of the Community Center Department, will be the speaker at the next meeting, which will be on Tuesday at 3 p. m., in the school.

BANCROFT.

The executive board of the Bancroft association met in the teachers' rooms of the school Tuesday. The monthly meeting of the association will be held Tuesday at 2:30 p. m. The speakers of the afternoon will be Miss Sibyl Baker, director of playgrounds of the District, and Mrs. J. N. Saunders, president of the District of Columbia Congress of Parents and Teachers. The association will give a card party at Southern Dairies, 60 M street northeast, Wednesday, 2 p. m.

WHEATLEY.

Miss Susan Mellichampe, sixth grade teacher and captain of Wheatley Girl Scout Troop, announced that on April 21, District of Columbia Arbor Day, Troop 57 will place a marker at the tree planted last year, with appropriate exercises; on April 27, the sixth birthday of the troop, there will be a business meeting and an election of patrol leaders for 1933-34; on May 11 all cards for merit badges and awards must be in the hands of the committee, signed by the proper examiner. No awards or badges will be awarded on cards received after this date. On May 19 the Girl Scout spring play will be held; the proceeds will go for troop scholarships to the Girl Scout Camp. On May 25 troop court of awards will be held in the auditorium of the Wheatley School at 3:45 p. m.; all badges and awards will be made then, including the camp scholarships.

Mothers and friends are urged to attend any of the meetings listed above, as well as any regular troop meeting, as these activities come under the Parent-Teacher Association sponsorship at Wheatley.

MACFARLAND.

An executive meeting was called on March 20 in the school by the association president, Maj. Ralph E. Davis. Funds were voted in support of various school activities. Plans were made for a benefit movie to be held early in April at the Colony Theater

Instructions for commencement apparel have been circulated among parents of 9 B children. An effort is being made to maintain as much simplicity as possible.

KEENE.

The executive board will meet tomorrow afternoon at 2 o'clock in the school. The next meeting will be Tuesday evening, April 11, at 8 o'clock, with the election of officers. The president called a number of members last Thursday at the home of Mrs. B. Frank Joy, vice president of the association, and formed a study group, which will continue through the summer.

At the last State conference in the Wheatley school the Keene Association was represented by 12 members.

Under the supervision of Mrs. Nina Russell the grade mothers of the following grades are holding teas on these respective dates: On Thursday Mrs. Weyrich's fourth grade served from 2 to 3, during which time the children presented the play, "An Arab Judge's Decision;" Mrs. Alice Brooks' and Miss Susan Mellichampe's grades will serve Wednesday from 2 to 3, presenting the "Spanish Tea;" Miss Eva Horvath's class will serve Friday from 1:30 to 2:30, presenting a "Mexican Fiesta," while Miss Steele's and Mrs. Mitchell's kindergartens will serve Friday from 10:30 to 11:30. These affairs are held to allow every parent an opportunity to meet the children's teachers.

At the executive board meeting of the association on Tuesday a Parent-Teacher pin was presented to Mrs. Bulah Knight in recognition of her work as chairman of student aid at Wheatley.

The regular meeting of the organization will be held Tuesday at 2:30, when J. J. Cramer, assistant superintendent of schools, in charge of business affairs, will speak on "Campaigning for the Elimination of Destructiveness." Election of officers will be held.

Under the supervision of Miss Kate Bresnahan, arts and crafts teacher, the Parent-Teacher sewing circle is meeting regularly to complete costumes for the May festival to be held at Wheatley May 1.

Twenty-eight parents attended Mrs. Schonenberger's class tea. Miss Ifft's grade reported 19 present and Mrs Monahan, 15.

STODDERT.

The Benjamin Stoddert Association will meet at the school tomorrow at 8 p. m. There will be community singing, accompanied by the Stoddert Parent-Teacher Orchestra. Mr. Oscar Kuldell will give several solos, accompanied by Mrs. Elsie Harvey Weaver.

The speaker for the evening will be Dr. Paul J. Ewerhardt, of the Child Guidance Clinic, who will speak on "Constructive Management of Children." All parents are invited to attend.

The executive board met Monday. Plans are in progress for a school luncheon to be held at the school Thursday, April 6.

JANNEY.

The next meeting of the Janney Association will be held Tuesday at 8 p. m. The feature of the evening will be the Yale Chronicle moving picture entitled "Alexander Hamilton."

Mrs. Raymond will give a short talk on "The Educational and Cultural Advantages for Children in Washington." Parents and friends are invited.

The executive board met Thursday evening with the president, Mrs. Roy C. Bowker. The study group continues to meet alternate Wednesday afternoons at 1:30 o'clock. The next meeting will be April 12. Small children will be cared for by the playground director.

JEFFERSON.

The executive meeting of the Jefferson Junior High Association will be held Thursday in the school lunchroom. The date of the April meeting of the association has been changed to Monday, April 24, at 7:45 p. m., in the school auditorium.

PETWORTH.

The Petworth Parent-Teacher Association will hold its monthly meeting Tuesday at 8 p. m., preceded by an executive meeting at 7 p. m. in the Petworth School, Eighth and Shepherd streets northwest. Dr. Sinclair Bowen will be the principal speaker. There will also be a musical program. Mrs. Fred Blood will preside.

BRYAN.

At the monthly meeting of the association, which was attended by over 300 parents, Miss Marie Moore, teacher, played the piano, and Miss Meyers, teacher, read the State president's message. The meeting was "Fathers' Night," and a surprising number of fathers and mothers attended. The fathers counted two to mothers' one, in the room count, and three door prizes, given fathers, consisted of three homemade cakes, donated by mothers in the school. Miss Martin, of the Bureau of Education, gave a talk on the "Unusual Child."

The teachers met the parents after the meeting in their respective class rooms, and Miss Crook, principal, invited the parents to make a tour of the building.

EDMONDS-MAURY.

The executive board will meet at 2:30 tomorrow . Maury School. A luncheon will be held at the Edmonds School on Wednesday.

Out of all children entering school this year in the Edmonds and Maury Schools, 31 were found to be in perfect physical condition and blue ribbons were awarded at an assembly last week. Mrs. J. D. Denit, president, gave each child a pink carnation.

Free lunches are being served every day at the Maury School by the mothers of the association for children from both schools.

MONROE.

"Child Guidance" was the subject of a most interesting and instructive address delivered Tuesday night, March 21, by Miss Susie Quander at the monthly meeting of the Monroe P.-T. A. Miss Quander, who is a teacher at the Garnet-Patterson Junior High, told the association how the modern school is meeting the problems of today. New subjects and methods adapted to the various types of children have supplanted obsolete studies and methods. With the proper guidance each child is placed in the classes best suited to his aptitudes and mentality.

Musical numbers were rendered by Miss Clara Johnson, Mrs. Geraldine Rhodes and Miss N. V. Johnson. Mrs. J. W. Williams is president of the association and J. I. Minor, principal.

CENTRAL.

"Across Modern Asia by Motor" is the subject of an illustrated lecture which Maynard Owen Williams, Litt. D., will give in the auditorium of Central High School Monday at 8 p. m. sharp, at the Parent-Teacher Association meeting.

Dr. Williams is special staff representative of the National Geographic Society. His name appeared in "Who's Who," and his articles have been published in the National Geographic Magazine of October, 1931, March and November, 1932. For the past twelve years most of his time has been spent in Asia with the French expedition, better known as the "Haardt Expedition," Dr. Williams having been the only American traveling from the Mediterranean over 7,000 miles through the Yellow Sea, recalling ancient Roman history of the Bible lands of the Near East and Far East.

How to Keep Well

By DR. W. A. EVANS

THE HEALTH OF JEWISH PEOPLE.

DR. L. L. NASCHER, who has had a very large experience with Jewish people, suggests that the very great prevalence of diabetes among this group may pass before long. He thinks the rate of this disease is very high among orthodox Jews, and results principally from their diet. The death rate from diabetes among American-born Jews may not exceed that among non-Jews, the inference being that American-born Jews eat about as do other Americans.

When he began practicing medicine among the Ghetto Jews a generation or more ago cirrhosis of the liver was rather frequently observed. This, he thought, was because of the general habit among them of taking a drink of liquor before breakfast. Generally speaking, cirrhosis of the liver is now rare. This confirms the opinion that drinking alcohol on an empty stomach is the principal cause of the disease.

Syphilis among the orthodox Jews he thinks extremely rare. He has found an undue amount of paralysis agitans among Jews. It is apt to follow influenza, sleeping sickness and apoplexy. There is apt to be a predisposition to diseases of the nervous system and to some form of nervous diseases. The Jews as a class make no effort to suppress emotions, and they give freer vent to their feelings. Optimism is not a characteristic of the orthodox Jews. Hounded, ostracized and suppressed for generations, they lived in a state of fear. These qualities and influences make the Jew, and particularly the orthodox Jew, peculiarly liable to certain nervous disorders and mental diseases.

They have an exceptional amount of heart disease, apoplexy, arteriosclerosis and various forms of Bright's disease. A good part of that disproportion is attributed to the fact that Jews are rather long lived. An exceedingly large number of them live to pass 50 years of age, and, therefore, go into life periods where these diseases prevail. A considerable proportion of them reach ripe old age, where the toll of this group of disease is very large.

He rather sums up his opinions by saying: "Two or three generations of Jews born and reared in this country and living under the same conditions as non-Jews should produce a race in no way different from others."

LEAKY HEART VALVES.

K. writes: 1. Are leaking heart valves ever a cause of pain?

2. Is it harmful to take luminal tablets?

REPLY.

1. No. If a person with leaking valves has pain it is due to some intercurrent cause. If angina occurs in a person with leaking valves it is because some other part of the heart or its arteries is sick.

2. Yes.

(Copyright, 1933.)

Mrs. Peeples Gives Talk On Community Center

How the Community Center Department endeavors to provide worthy ways for the use of leisure time was described last night in a radio talk by Mrs. Elizabeth K. Peeples, director of the Community Center Department, under auspices of the Washington Chamber of Commerce.

"The department," she said, "like the public school system of which it is a part, is under the conscious control of society. Its program is constantly coordinated more closely with the school program. As leisure time increases, community center work must expand, if provision is to be made for the building of character through the constructive use of leisure time."

BOOKS AND AUTHORS

By ELISABETH E. POE.

THE relentless march of the year is a procession no man may halt or hinder. Strange to say, for most of us, after the years have passed by, either in joy or in sorrow, they become confused in memory, the outlines are no longer sharp and the notable events fade out in our recollections.

Therefore, such books as the third volume of "Our Times," by Mark Sullivan, dealing as it does with the vitally important years between 1909-1914, have more than a fleeting literary value and deserve a lasting place on our book shelves.

The book is published by Charles Scribner's Sons, New York, a guarantee, as it were, of its typographical perfection. Mr. Sullivan is no stranger to either the national or the Washington scene. He writes of what he has observed first hand, from the observation post of a trained journalist, veteran of many battles of the Fourth Estate.

Happily, he is not content to deal merely with political matters. He reconstructs the whole scene when he is writing of a period, its manners, morals, customs, clothes and even its songs.

After he sets the stage, then and then only he unfolds the main theme of the drama of happenings during the fateful years.

Mr. Sullivan depicts a Gargantuan figure in Henry Ford. He is a Colossus of Motion, of course, and history, no doubt, will permanently record him as one of the outstanding personalities of our times. He finds and tells us of the vivid contrasts in Mr. Ford's personal life and the part he played as the advance agent, so to speak, of mass production—an element, by the way, being blamed for many of our present-day troubles.

The first few measures of the famous Washington Post March, one of Sousa's best known march hits, serve to introduce this monarch of martial music and all he meant to his generation in the world of music. Mr. Sullivan has reproduced the first few measures of the famous march, and the incident is recalled as a breath out of the long and honorable past of The Washington Post.

With great skill and a real attempt at fairness Mr. Sullivan has handled the rift between Taft and Roosevelt which changed the entire political complexion of the nation, and, of course, Woodrow Wilson was the undoubted beneficiary. In the light of what happened Roosevelt seems to have been gifted with prophetic insight, at least when he said to the writer on March 3, 1909, in answer to Sullivan's query "How do you really think Taft will make out?"—"He's all right," Roosevelt returned, "he means well and he'll do his best. But he's weak. They'll get around him. They'll"—he came close to me, putting his shoulder in front of my shoulder and pressing gently with an effect of holding me back—"they'll lean against him."

Events certainly justified this prediction.

Just now when even the layman in the matter of international politics knows that the question of foreign war debts is of vital interest to the lives and happiness of our people a word from an expert on these matters will be much more widely read than in normal times. In "Will They Pay: A Primer of War Debts," by Dorsey Richardson, this American, who has given such valuable service in our State Department and on commissions, spreads out before the eyes of the information-seeking public the crux of this mooted question.

The old question of the girl with money and the ambitious young man who is in love with her and not her money makes the theme of a very entertaining novel, "Honey's Money," by James G. Dunton (Sears Publishing Co., New York). This book is advertised as the confidential story of a billion-dollar baby who wanted what she wanted all the more because it was denied her. But, of course, to our way of thinking, the only character worth mentioning in the book is Logan, the small town boy, with too many ideals and too much pride, entertaining if a little overdrawn.

Into the sun and the beauty of his robust youth Don Garrison returns with his family after the tortuous days of the war, which left their stamp on his mind and body. It is a peculiarly fantastic tale but withal one tinged with truism that Armine von Tempski has given us in "Hawaiian Harvest" (Frederick Stokes & Co., New York) of the life of this group of Americans on a Hawaiian ranch. Don Garrison finds a strangely mixed group of Americans on this Hawaiian ranch in the lovely isle of Maui when he arrived there. Here is romance and here is hatred and here is a story of adventure.

A rollicking tale of a lad who ran away to sea and roamed about on various oceans and various types of ships is found in "Riker of the Seven Seas," by Frederick H. Riker. (Ray Long and Richard R. Smith, Inc., New York.) This story is one of marvelous tales. It is the story of a man who knows what it is to be overboard in the vasty deep for hours and to be rescued after all hope seems gone He is a purser now on coastwise and transatlantic boats, and some of the readers of this book have listened to his first-hand recitations of these exciting tales.

Just now stories of the Hawaiian Islands seem to be most popular, and among the month's output of novels is one well worthy of mention, "His Chinese Doll," by Louis Chadman (The Stratford Co., Boston, Mass.) It is a tale full of excitement, mystery, love and adventure. An ocean voyage leads to unwonted clews to the trail of a guilty woman. The hero has many adventures in dope dens and is all that a hero is expected to be in such books.

At the Chess Table

By WILLARD H. MUTCHLER

The Jewish Community Center continues to be the focus of the latest highlights in local chess activities. W. K. Wimsatt entertained recently with a lecture on the French defense, which bespoke considerable research on the part of its deliverer and left its hearers with a feeling of appreciation and a considerable increase in knowledge.

Rare volumes were also exhibited and examined with interest. Among these were Richard Twiss' chess bibliography of 1787, of which only three copies remain extant; A. D Philidor's "Chess" (1814); J. H. Sarratt's two-volume edition (1817), one of them a translation of Selenus, and Duncan Forbes' "History of Chess" (1860), the particular volume being the author's personal dedication copy to the famous Howard Staunton. A set of chessmen by Jacques, London, more than 80 years old and once owned by Lord Harry, governor of Malta, also attracted the gathering.

Outstanding in the evening's entertainment was the study of a game played between A. W. Fox and M. Tschigorin, at the famous Cambridge Springs tourney of 1904. Tschigorin arrived at a position which he pored over for 40 minutes and then resigned. The audience was left to discover the reason for the resignation. L. P. and Rapheal Sherfy simultaneously arrived at the "solution" after considerable labor, for which they were rewarded with a surprise book prize. And Mr. Fox himself, among those present, had forgotten through the years, just what he had up his sleeve that his opponent saw but which he no longer did! Readers will get this game for perusal next Sunday.

And last Wednesday Carl A. Hesse, former Capital City Club champion, exhibited in simultaneous play and astonished his opponents with his rapidity the while he forcefully scored 13 wins, 1 draw and 3 losses. Hesse is to be congratulated for his performance, which was a fine one in every respect. He welcomed complications and outplayed his adversaries relentlessly. J. Newfeld, J. Epstein and A. W. Whittaker were the only players to score wins, with D. R. Hollingsworth drawing. The summary is appended along with Hesse's win over Seidenberg, which will illustrate the lone player's aggressive tactics.

Opponent.	Opening.	Hesse's Score.
H. K. Bradford	Sicilian	1
L. Diskin	Sicilian	1
A. Bass	Ruy Lopez	1
H. Hollow	Q. G. D.	1
W. Rosett	Ruy Lopez	1
D. R. Hollingsworth	Q. P.	½
L. I. Belin	Scotch	1
J. Newfeld	Center Gam.	0
G. Ginsberg	Q. P.	1
E. Schumann	Reti	1
W. Schlessinger	Dutch	1
A. Seidenberg	Alekhine	1
M. Mitchell	Q's Gam.	1
W. E. Bryant	French	1
J. Epstein	French	0
H. B. Richardson	Reti	1
A. W. Whittaker	French	0
Hesse's total		13½

ALEKHINE'S DEFENSE.

	C. A. Hesse.	A. Seidenberg.
1	P—K4	Kt—KB3
2	P—K5	Kt—Q4
3	P—Q4	P—K3
4	Kt—KB3	P—QB4
5	P—B4	Kt—B2
6	P—Q5	P—Q3
7	B—Kt5	Q—Q2
8	Kt—B3	KPxP
9	BPxP	PxP
10	KtxP	Q—B4
11	Kt—B3	P—B3
12	B—Q3	Q—Kt5
13	Castles	PxB
14	R—K ch	K—Q
15	Kt—K5	Q—B5
16	Q—R5	B—Kt5
17	Kt—B7 ch	K—B
18	QxKtP	QxQ
19	KtxQ	P—KKt3
20	Kt—B7	R—Kt
21	P—Q6	Kt—K3
22	P—KR3	Kt—B5
23	R—K8 ch	K—Q2
24	R—Q8 ch	K—B3
25	Kt—K5 ch	K—Kt3
26	PxB	K—K3
27	Kt—K5 ch	K—R3
28	Kt—K5 ch	K—R4
29	R—K8	Kt—Kt2
30	Kt—B4 ch.	Resigns.

The next event on the Center's schedule is a simultaneous exhibition to be given by your editor on the tentative date of April 13. I extend a personal invitation to readers to attend and to participate. Of which more, however, anon.

Notes.

Readers are given their last warning with respect to the Federal News Governmental championship tournament entrances. Play commences tomorrow evening at 8 o'clock at the Federal Clubhouse, 1515 Sixteenth street northwest. Incidentally, we note that D. S. Burch, long popular organizer of chess activities at the Department of Agriculture, was the first to file his entry. And we hear rumored that E. M. Knapp and former Capital City champion C. C Bettinger are among those entered in the major event.

Solutions to Problems.

The solution to last Sunday's end-game study, as given by its composer C. A. Hesse, is as follows:

1	P—R4 ch	K—Kt3 (a)
2	B—Q8 ch	K—B4 (b)
3	B—R4 (c)	P queens
4	B—B2 ch	QxB
5	Kt—Q3 ch	K—Q5
6	KtxQ	K—K6
7	Kt—Q ch	K—Q7

8 P—R4 winning easily. (Of course this solution is very simple, and will be easier than the average two-move problem.)

(a) Necessary to prevent the bishop from playing to B5 preventing the black pawn from queening.

(b) If 2 ...., K—R3; 3 Kt—Q3 with mate on the next move.

(c) This move is necessary. The following attempt at a "cook" is interesting—but insufficient: 3 Kt—Q3ch, K—Q5!; 4 B—R4, KxKt; 5 B—B2, P—Q5; 6 P—KR4, P—B4; 7 P—KR5, K—K7; 8 B—Kt, K—B8 (Or 8 ...., P—Q6, which is much better. Our cook has failed miserably.) 9 B—R2, P queens. White must take and can not win.

Jacob Frech was the only solver to submit a correct solution to this study.

We are still receiving compliments on three-mover No. 521, which solvers seem to agree is about the best problem ever to appear in these columns. So far as we are aware, only one solver, A. W. Fox, found the key move, for which he is certainly to be congratulated.

Today's offering is another by Oscar E. Vinje, who writes: "Many thanks to you and your readers for the fine reception accorded to my two mover, No. 517. I have something here you may be able to use. The position is rather unorthodox, and the length of the series renders the problem somewhat of a novelty. I composed this in January, but laid it aside until a recent two-mover in your column suggested that your readers might enjoy this."

The offering is appropriate in view of our custom of always presenting a novelty in connection with "April Fool" Sunday. And may we suggest that readers be not alarmed at the "six-movers." The solution is not overly difficult, and there is always more opportunities of finding cooks.

Problem No. 523.

By Oscar E. Vinje, Washington, D. C.

Composed for The Post.

K on QB3; Q on KR4; R on KKt2; Bs on KB4 and KKt4; Kts on K4 and Q4; P on QB4.

BLACK—EIGHT PIECES.

WHITE—EIGHT PIECES.

K on QR3; B on KR8; Ps on KB7, K7, Q7, QB7, QKt7, and QKt6. White to play and mate in six moves.

The Messrs. Downey and Berle Augment the Cinema

Mary Brian in "Girl Missing"—Earle.

WIGS ARE ROYLE RAIMENT; AND THOSE EGGS OF GOLD

—By NELSON B. BELL—

IT is no doubt due to the coincidental linking of recent events that this department's interest has been so piqued by the announcement that Miss Selena Royle is importantly cast in Rachel Crothers' comedy, "When Ladies Meet," opening at the National tomorrow night.

Miss Royle, of course, is immedately identified as the daughter of Edwin Milton Royle, author, among numerous other successful plays, of "The Squaw Man," in which William Faversham achieved one of his major popular triumphs on the American stage and William S. Hart won wide acclaim for his performance of the role of Cash Hawkins in the days preceding his exaltation by the cinema.

Memory of all this was quickened by the appearance here in the Belasco Theater the night of Sunday, March 5, of Mr. Faversham as one of the revered figures of Daniel Frohman's Inaugural Actors' Fund Benefit—one of the most memorable events of the theatrical season.

All of this in combination, as I say, probably had a great deal to do with a subsequent determination to wheedle, blackjack or coerce something of a more intimate nature concerning Miss Royle from the prolific and pungent portable of one Mr. Patterson McNutt, shrewdly retained by the management to appease such editorial lusts by fulfilling any express demand for detailed information pertaining to any aspect of Miss Crothers' gay charade in his accustomed lilting cadences and smoothly rounded periods.

Thus it is that from this point forth, until further notice, the recital becomes Mr. McNutt's and not my own—a point infinitely in its favor!

* * * *

SELENA ROYLE, who was born on West Eighty-fourth street, Manhattan, and whose parents, Selena Fetter, the actress, and Edwin Milton Royle, the playwright, also are New York born, is happy these days.

For almost the first time in more than a decade in the theater and innumerable appearances on Broadway, she has a role where, if necessary, she can walk on the stage in her street clothes and be herself.

From the very beginning of her career, which was well under way before she had reached her middle teens, Miss Royle feels she has been playing character parts. Even when she was only 12 years old, and making her debut with her sister, Josephine, in "The Sin of Cinderella," which her father wrote especially for his two stage-struck daughters, she was cast not as the young and lovely heroine, but as a cruel and ugly stepmother.

Singularly, although both her parents were prominent in the theater and, in fact, Selena was born on the very day her father received a check from George C. Tyler, of Liebler & Co., for "The Squaw Man," her early yearnings for a stage career were not encouraged by the family. It was only when she threatened to disobey them all and take an acting job that Archie Selwyn (a guest of theirs at the time) had promised her, that her father decided to allow her and her sister to appear in "The Sin of Cinderella" as a sort of test of their embryonic acting ability.

Much to the surprise of every one, except the determined Selena, both young actresses were exceptionally good. Even the family had to admit it. But because she was only 12 years old she was sent back to school, and it wasn't until she refused to pass another day at a young women's seminary in Connecticut that her mother resignedly enrolled her in a dramatic school for a year.

At the end of that period her father had written a dramatization of "Launcelot and Elaine," and Selena took her first professional part, as Guinevere. Her sister, Josephine, played Elaine, and once again the two girls made good. "Josephine was much better than I," Selena adds, modestly.

But this success did not excite Selena as much as it might have if it all hadn't been such "a family affair," as she calls it. She wanted desperately to do something on her own, without her family's help or influence.

The next thing she did, however, was for George C. Tyler, her father's close friend. It was offered to her, and she couldn't turn her back on it, of course. The play was called "Her Temporary Husband," with William Courtenay in the title role, and in this engagement she had her first taste of the road, after a fairly good run in New York.

What Miss Royle considers the first part she obtained through her own resources was with the Theater Guild in "Peer Gynt." When she applied to the casting director, he accepted her joyfully. "Perfect!" he roared, and told her she was hired before she had a chance even to mention her name.

She discovered shortly afterward that to him she was a "perfect" Norwegian because of her mass of yellow hair!

* * * *

BY the time the twenty-eight-week run of "Peer Gynt" had come to an end and she had finished pasting her good notices in a scrapbook, she felt she had really succeeded, and it didn't surprise her when she was offered $150 a week as the leading lady in a Massachusetts stock company.

Sixteen years old and walking on bubbles, she didn't know that before the first week was over the management was to decamp with the company's funds, leaving the leading lady with $3 and most of the other actors with none.

The experience wasn't in the least chastening to her high spirits, however, for she and the other members of the company decided to run the theater cooperatively, and it was eighteen weeks before they finally closed their season, all hands round well repaid for their efforts.

When she applied for her next job the casting director told her she had all the qualifications for the role except that she was fair, and the part called for a swarthy Spanish dancer. Selena immediately dashed home, dug through her mother's costume trunks,

Continued on Page 6, Column 2.

A Timely Story of Political Turmoil Is Palace Feature

"Gabriel Over the White House," the new Cosmopolitan-Metro-Goldwyn-Mayer production, credited with being one of the outstanding pictures of the year, is now playing at Loew's Palace Theater.

This picture was adapted from the story of Washington political life by an anonymous author, who knew his politics and at the same time wove into his story of a United States President who steps out and does something about current problems, an unusual, gripping, human theme.

Headed by Walter Huston, as the President who overnight is transformed from an insincere, back-slapping politician into a man of iron, the distinguished cast of "Gabriel Over the White House" includes Karen Morley, last seen opposite Wallace Beery in "Flesh;" the Broadway stage star, Franchot Tone; Arthur Byron, Dickie Moore; C. Henry Gordon, David Landau, Samuel Hinds, William Pawley, Jean Parker and Claire Dubrey.

The drama, laid against the historic background of the National Capital with authentic scenes of the Executive Mansion, the two legislative houses and various other Washington locales, starts with the inauguration of the simple, back-country man, Jud Hammond, who becomes the Hon. Judson Hammond, President of the United States. His first press conference shows him to be a typical politician, jovial, insincere, evasive, unwilling to cope courageously with national problems. He is injured in an accident and on his return to work, following a long period of illness, which has given him time to think things over, he becomes a new Judson Hammond, hard instead of soft, decisive instead of vacillating.

He fires the Secretary of War and asks for the resignation of his entire Cabinet when they hesitate to support his moves to relieve this unemployment army. He demands that Congress give him the powers of a dictator. He fights directly with the "king" of the racketeers and through a Federal police force wipes him out. He forces an International Debt Congress, not behind closed doors, but on the deck of a battleship, where a graphic demonstration of how quickly warcraft may be destroyed by airplanes leads to debt payment by means of sums saved in disarmament.

The story is brought to a stirring and logical conclusion after a sensational peace conference, with Judson Hammond leaving his mark on history as one of the greatest Presidents to rule in the White House.

Carey Wilson adapted the anonymous novel to the screen, with additional dialogue by Bertram Bloch and a musical score by D. William Axt.

Genevieve Tobin in "Infernal Machine"—Columbia.

A BREEZY SCREEN SUBJECT AND A POPULAR BALLADIST

RADIO'S greatest singer of sweet love ballads, Morton Downey, headlines the Earle Theater program this week, which has as its other offerings Warner Bros.' laugh-packed love mystery comedy, "Girl Missing," featuring Mary Brian, Glenda Farrell, Ben Lyon and Lyle Talbot and other acts, including the Rimacs, with the Havana Rumba Orchestra, Pettet and Douglas, Georges Campo and Maxine Doyle.

Palm Beach, the playground of wealth and beauty, and the hunting ground for opportunists of both sexes, is the locale of "Girl Missing," and the central figure is a quick-witted gold-digger whose nimble mind and hunches solve a love mystery that has baffled experts. To explain just how Kay Curtis and her pretty companion, June Dale, expose the plottings of a "marriage racketeer" and his titian-haired decoy in time to save the life of the unsuspecting bridegroom would be taking the edge off the mystery.

The cast also includes Peggy Shannon, Helen Ware, Guy Kibbee, Pat Collins, Harold Huber and others.

Morton Downey, radio's greatest singer of love songs, presents a program of song hits of 1933. The Rimacs, Cuba's newest sensation, with the Havana Rumba Orchestra, featuring Ciro Rosary and Charley Boy Rimac, are also seen on the stage. Their offering is high-lighted by the novel presentation of the new Rumba rhythm. Others are Jack Pettet and Buddy Douglas, "Two Gobs on Leave," and Georges Campo, international pantomimist.

Completing the program is a special selection of short-reel subjects, which include the Graham McNamee Newsreel and the Earle orchestral prelude.

Lyle Talbot was born in Pittsburgh and has been in the atmosphere of the theater since infancy. He made his first stage appearance at the age of 16 in his father's stock company.

Following several years in stock and in the Little Theater field, he was signed by Warner Bros.-First National for his screen debut with Doug Fairbanks, jr., in "Love Is a Racket." Now one of the most popular featured players at the studio, he has an important part in "Girl Missing."

Imaginative Drama Shares Fox Honors With Milton Berle

Loew's Fox Theater is offering this week the new Metro-Goldwyn-Mayer drama, "Men Must Fight," with Lewis Stone, Diana Wynyard and Phillips Holmes in the leading roles, as its screen attraction. The stage presentation is being headed by that sensational comedy star of Earl Carroll's recent "Vanities," Milton Berle.

What will America be like in 1940? That is the question asked and answered in "Men Must Fight," said to be one of the most unusual pictures ever to come out of Hollywood. It covers developments in America from the end of the last World War to the period of 1940 in an effort to picturize what the next war will be like. This effort to peer ahead into the future has given the production experts of M-G-M an opportunity to create entirely new effects in architecture, in clothes styles and in assuming the condition under which the next war will be fought.

"Men Must Fight" was directed by Edgar Selwyn, who scored an outstanding success when he brought Helen Hayes to the screen for the leading role in "The Sin of Madelon Claudet," and who recently filmed another screen hit, "Skyscraper Souls."

The picture is based on the play by Reginald Lawrence and S. K. Lauren, which provoked wide comment in its New York stage presentation earlier this season.

Robert Young, who will be seen with Joan Crawford in "Today We Live," heads the supporting cast, and prominent roles are filled by Robert Greig, Ruth Selwyn, Hedda Hopper, Donald Dillaway, Mary Carlisle and Luis Alberni. The picture depicts the drama of a woman who, losing her lover in one war, fights to prevent her son from being forced to take up arms in another. Daring in thought and speech, it is not a war play but an antiwar play; a story of a woman's war against war.

One of the thrilling episodes of the drama is an air attack on New York City with the destruction of the Empire State Building, Brooklyn Bridge and other famous structures. Lavish settings visualizing the architecture and interior decoration in 1940 were designed by Cedric Gibbons, who did the settings for "Grand Hotel," and Adrian, the noted style creator, conceived entirely new style effects to reflect the period.

Others on the stage this week are the famous singing comedienne, Ann Greenway, in a new skit, "Song Impressions;" Owen McGivney, the quick-change master of characters, and Bryant, Rains and Young, "Dancers Decidedly Different," with Jack Parkhurst and Dera Vernon. Phil Lampkin is conducting the Loew's Fox Concert Orchestra.

Betty Compson in "Destination Unknown"—Rialto.

STAR TRACES RESEMBLANCE BETWEEN THE NEW AND OLD

PRIMITIVE passions and death-dealing intrigue, on a drifting rum ship that has just passed through a tropical storm, unite to create the dramatic background for "Destination Unknown," with Betty Compson, Ralph Bellamy and Pat O'Brien, which is now playing at the Rialto Theater.

Here is a strange, uncanny, throbbing film of realistic ingredients, a picture that matches twelve men against one women under the heat of an equatorial sky, with the drinking water running low and the elemental natures of the virtually trapped group coming to the surface in fiery gusts.

Tay Garnett has directed the film from an original story by Tom Buckingham and the supporting cast includes Alan Hale, Tom Brown, Willard Robertson, Rollo Lloyd, Russell Hopton, Stanley Fields and Noel Madison.

The Rialto completes its current program with the new Universal News, with Graham McNamee as the Talking Reporter, and carefully selected shorter subjects.

Men, men, men!

That was what Betty Compson muttered under her breath when Tay Garnett sat opposite her in his studio and read aloud the story of "Destination Unknown."

"Never mind," Garnett interjected, "you'll see. It is more a case of what are they going to do with you." And he continued to read the manuscript of the feature Tom Buckingham had written.

After the film was in the "shooting" process, Miss Compson knew the secret of "all the men, men, men." And somehow she was reminded of one of her first great picture successes, "The Miracle Man," in which she played with Thomas Meighan and the late Lon Chaney.

"There is a striking similarity," she said afterward. "In 'The Miracle Man' I played in a curious triangle. One figure of the three-cornered combination was a healer. In 'Destination Unknown' I am again the feminine interest in a triangular situation. And the healer motif reappears, only this time in the person of the stowaway."

Walter Huston, Karen Morley in "Gabriel Over the White House"—Palace.

Lewis Stone, Diana Wynyard in "Men Must Fight" —Loew's Fox.

Weird Melodrama Held Over Extra Week at Keith's

To have something on which you have worked for almost two years prove an outstanding success is indeed gratifying.

That is what has come to Merian C. Cooper, now producing head of RKO-Radio Pictures. It was just a little over two years ago that Mr. Cooper had an idea. That idea was worked on with the late Edgar Wallace, in the framing of the story, and then with Ernest D. Schoesdack in the actual production of the picture.

That is "King Kong," which is now well into its second week at RKO-Keith's and continuing to do record business.

The story of "King Kong" takes a motion picture party to an uncharted island where the natives have erected a mighty barricade to keep a 50-foot ape from destroying their village. Each year these natives sacrifice their most beautiful maiden to Kong. With the arrival of the motion picture party, including a beautiful white girl (Fay Wray), to make a picture, the natives steal the girl and place her on the altar to Kong. Then the excitement commences. And how!

On Friday, RKO-Keith's will terminate the run of "King Kong," bringing in the new Katharine Hepburn production, "Christopher Strong."

Infernal Machine Lends Motivation To Maritime Play

The Fox Films production, "Infernal Machine," with Chester Morris and Genevieve Tobin in the starring roles, opens tomorrow at Loew's Columbia Theater.

Marcel Varnel directed from the screen version of Carl Sloboda's novel, with Victor Jory, the new screen "find;" Elizabeth Patterson, James Bell, Edward Hohl and other well-known troupers in the supporting cast.

The story concerns the reactions of passengers on a liner when a wireless message from Scotland Yard is received that some one is presumed to have planted an infernal machine aboard the ship and all are in imminent peril of being blown to kingdom come!

The denouement comes with startling suddenness and with an amusing twist that adds greatly to the melodramatic climax.

Chester Morris, who has won wide acclaim for his portrayals in "Alibi," "The Bat Whispers," "The Big House" and more recently with Jean Harlow in "Red Headed Woman," is portraying a new role for him. He is playing a comedy role in this picture.

There will also be selected short subjects and the Paramount news flashes on this program.

Stars en Route.

Adrienne Ames, who just finished work with Maurice Chevalier in "A Bedtime Story," arrived in New York last Wednesday for a short stay.

Chevalier arrived in the East on Thursday and sailed for France the same day. He will return to Hollywood early in May to start a new picture.

George Raft left New York on Thursday for Hollywood to play one of the leading roles in "The Trumpet Blows," a spectacular story of the bull-fight ring.

Mary Boland returned to Hollywood last week aboard the S. S. Pennsylvania, having sailed from New York, via the Panama Canal, March 4.

Fay Wray, Robert Armstrong in "King Kong" —RKO-Keith's.

Massive Spectacle Enters Final Week As Feature at Met

"The Sign of the Cross," Cecil B. DeMille's spectacle, which has been playing to enthusiastic audiences at Warner Bros.' Metropolitan Theater, will continue its current run through Thursday night in order to give Washingtonians a last chance to see this epic film.

"The Sign of the Cross," a spectacle on a monumental scale, including a whole panoramic picture of Rome under the reign of Nero, a dynamic story of elemental events crowded into a space of 48 hours; a series of performances of sheer brilliance, has been playing to enthusiastic two-a-day audiences at road-show prices in seventeen key cities of the United States, the Metropolitan engagement being one of the first at popular prices.

"The Sign of the Cross" is first and foremost a spectacle of pagan Rome, reaching its fullest expression in a Roman holiday at the Circus Maximus, where the gladiatorial contests and all the brutal games that delighted Nero serve as a prelude to the sacrifice of the Christians to the lions. But it is also a dramatic story of Christian persecution and a tenderly beautiful love story of a Christian girl and a Roman patrician.

Its exceptional cast is led by Fredric March, Elissa Landi, Charles Laughton and Claudette Colbert, and includes also Vivian Tobin, Ian Keith, Nat Pendleton, William V. Mong, Tommy Conlon and scores of others.

The program is completed by the showing of the Paramount Sound News.

Betty Boop.

Betty Boop, the sprightly little star of Max Fleischer's animated cartoon comedies, will celebrate her second birthday by appearing at theaters throughout the country this month in a skit entitled "Betty Boop's Birthday Party." This little lady has grown steadily in popularity throughout her short life. She was starred last year as the result of demands by her followers.

Maurice Is Truly An International Amusement Figure

Maurice Chevalier's right to be called "the international star" is wholly justified, a review of his career discloses.

His professional career began when he was 12 years old, a precocious gamin in a revue at the Casino des Tourelles, Paris. In the years immediately following he toured the French provinces with Boucet, comedian of that day. His first real success came when he returned to Paris to appear at the Eldorado. His success there took him to the Folies Bergere, where he met Mistinguett, whose dancing partner he became.

Here the war intervened. He was wounded, taken prisoner and escaped after 26 months of imprisonment at Alten Grabow. With him went Joe Bridge, another Paris music hall favorite, with whom he had formed an act to entertain the camp. The escape was part of the act, Chevalier discloses.

Returning to Paris after the war he made his new debut at the Casino de Paris.

He next appeared in London in a revue with Elsie Janis.

Then he starred in a show at Buenos Aires, Argentina.

Upon completion of the filming of "Innocents of Paris," his first picture at the Paramount studios in Hollywood, Chevalier returned to New York where Florenz Ziegfeld starred him in a show on the New Amsterdam roof.

Next he returned to Paris for another appearance at the Casino, then came back to Hollywood for another picture which was followed by appearances in several large American cities in a "one man" concert.

He now is appearing in his ninth film, "A Bedtime Story."

Who Wouldn't?

Aline MacMahon, of "Gold Diggers of 1933," declares there are two ideal places to write letters—on a motion picture set between scenes and on the deck of an ocean liner. She does both as often as possible.

Arrived April 1.

Dorothea Weick, star of the German film, "Maedchen in Uniform," who recently was placed under contract by Paramount, sailed from Europe on the steamship Hamburg, March 23, arriving in New York April 1. After a few days in the East, Miss Weick will go to Hollywood to begin preparations for a new picture, the title of which has not yet been announced.

Buys Two.

Paramount has purchased Noel Coward's stage hit, "Design for Living," and James Hagan's "One Sunday Afternoon," which also is having a successful Broadway run. Screen production will start soon.

Fredric March in "The Sign of the Cross" —Metropolitan.

Takes the Cake.

Helen Hayes started dramatic work on the stage as a child because she was allowed to eat a large piece of cake in the first act of the play in which she appeared.

Lowly Beginning.

W. C. Fields, who has the comedy lead in "International House," started his career in an Atlantic City beer garden as a juggler. He was paid $5 a week.

A GUIDE TO THE PICTURES

THIS WEEK.

PALACE—Walter Huston, Karen Morley and Franchot Tone in "Gabriel Over the White House," short sound subjects and Metrotone News.

EARLE—Mary Brian and Ben Lyon in "Girl Missing" (screen). Morton Downey in person headlining the vaudeville (stage). Universal News, with Graham McNamee, and orchestra, with Freddie Clark.

LOEW'S FOX—Lewis S. Stone, Diana Wynyard and Phillips Holmes in "Men Must Fight" (screen). Milton Berle headlining the vaudeville (stage). Fox Movietone News and orchestra, with Phil Lampkin.

RIALTO—Betty Compson, Ralph Bellamy and Pat O'Brien in "Destination Unknown," short sound subjects and Universal News, with Graham McNamee.

COLUMBIA—Chester Morris and Genevieve Tobin in "Infernal Machine," short sound subjects and Paramount Sound News.

RKO-KEITH'S—Fay Wray and Robert Armstrong in "King Kong," cartoon comedy and Pathe News. Second week.

METROPOLITAN—Fredric March, Claudette Colbert, Elissa Landi and Charles Laughton in "The Sign of the Cross" and Paramount Sound News. Second week at popular prices.

NEXT WEEK.

METROPOLITAN—Dorothea Wieck and Hertha Thiele in "Maedchen in Uniform."

RIALTO—Carole Lombard in "Virtue."

LOEW'S FOX—James Dunn and Sally Eilers in "Sailor's Luck," and "The Desert Song," on stage.

EARLE—Evalyn Knapp and Thelma Todd in "Air Hostess," and Cab Calloway and His Cotton Club Orchestra headlining the vaudeville.

PALACE—Gloria Swanson in "A Perfect Understanding."

RKO-KEITH'S—Katharine Hepburn in "Christopher Strong."

COLUMBIA—Lionel Atwill and Fay Wray in "The Vampire Bat."

April Brings Lively Crothers Comedy to National

'When Ladies Meet' April's First Play One of Season's Hits

There's no doubt about it—the tall, queenly, statuesque ladies are having the best of it this year. With shoulders broadened by capes and epaulets and sleeve puffs and whatnot, with waistlines either up around the diaphragm in the empire manner or slung around the hips in the Moyen Age manner, or just not anywhere, it is a case of everything for majesty and nothing at all for the small woman with an inclination toward curves and, perhaps, a slight tendency to flutter.

But the situation is not quite as black as it seems. Not while there is Spring Byington to come to the defense. Miss Byington, as the marvelously scatter-brained "Bridgie" Drake in Rachel Crothers' play, "When Ladies Meet," will go fluttering about the stage of the National Theater six evenings and two afternoons this week, and despite the almost overwhelming odds in favor of queenliness presented by her two lovely colleagues in the cast, Frieda Inescort and Selena Royle, the little woman with the tendency to flutter manages to hold up her end of the argument exceedingly well.

At this season of the year, especially, a little fluttering now and then is a welcome fillip to enlivening stage entertainment. Miss Byington supplies this quality in precisely the right amount to balance to a nicety the more substantial contributions of such mildly gay pretenders as Miss Inescourt and Miss Royle, augmented by the sterner talents of Walter Abel and Herbert Rawlinson.

Mr. Rawlinson's majestic physique and suave good humor already are known to the Capital by virtue of his considerable residence here in a professional capacity. Mr. Abel, perhaps, will be the greater surprise. Walter Abel, it will be recalled, has made his reputation—his local reputation, at least—in character portrayals far removed from the comic. The sable wings of tragedy spread themselves over all he did in Eugene O'Neill's "Mourning Becomes Electra," that gloomy triology in which Judith Anderson and Florence Reed acquitted themselves so nobly here last season. Now, however, Mr. Abel reveals a new facet of his art in the more genial enterprises of merriment and mirth.

Miss Crothers herself directed "When Ladies Meet," and, according to all report, has succeeded in bringing out the minutest shadings of her script.

The comedy is presented as the fifth attraction of the American Theater Society's current season and will add another worthy presentation to the list of those the society already has fostered this season.

The customary matinees will be given on Wednesday and Saturday. The engagement opens tomorrow night.

National Symphony Announces Last of Concerts for Year

The National Symphony Orchestra's last concert of the year—its farewell concert until next fall—will be presented on Thursday at 4:45 p. m. in Constitution Hall.

Although the guarantee fund necessary to make possible a concert series next year has not yet been raised, everyone connected with the orchestra, from Dr. Hans Kindler down, is confident that it will be subscribed.

By close economies, and estimating that attendance next year will equal this year's, the sum of $25,000 added to what has already been raised, and to the surplus remaining from this year's fund, will insure the National Symphony for another year.

Members of the women's committee and its subsidiary groups, on whom the work of raising the needed sum depends, were told at a meeting last week that it costs about $92,000 to present a series of 24 concerts—comprising eight Sunday, eight Thursday and eight children's events.

The ticket sales can be expected to gross $34,000, Mr. Paul Wilstach, of the executive committee, said. About $13,000 surplus will remain from this year's fund, most of which will probably be redonated, Mr. Wilstach explained. The groups actively engaged in the campaign for funds have already obtained about $22,000. This leaves about $25,000 still needed before the goal is reached.

In view of the extraordinary interest in the orchestra as evidenced by the greatly increased attendance at this year's concerts, the members of the groups were confident that the necessary sum would be obtained within a month.

For the farewell concert next Thursday, Dr. Kindler has chosen the following program: "Die Freishutz" (Weber), "D Minor Symphony" (Franck), "Rouet d'Omphale (Saint-Saens), "Tannhauser Overture" (Wagner).

"Brittania Rules."

Diana Wynyard's hair is waved as often as a dozen times a day in the filming of scenes for "Reunion in Vienna."

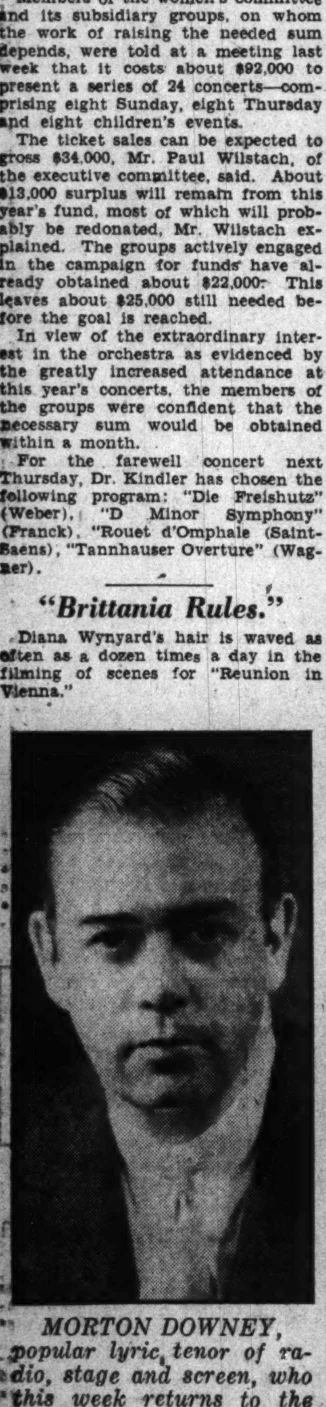

MORTON DOWNEY, popular lyric tenor of radio, stage and screen, who this week returns to the Capital to headline the vaudeville bill at the Earle.

Spring Byington, Herbert Rawlinson in "When Ladies Meet"—National.

THOSE EGGS OF GOLD

Continued from Page 5.

and half an hour later returned to the director with a black wig and a perfect Castilian accent. She got the job. It was in "Rust."

A red wig served as her next disguise when she appeared as the no longer very young Lady Hamilton in "Frail Emma." And, immediately after that, with her own blond hair dressed for the period, she was the lovely Polish Countess Valevska in "Napoleon," with Lionel Atwill.

Next she was Portia, in Charles B. Dillingham's production of "The Merchant of Venice," and upon completing that engagement she went with a stock company in Rhode Island, where she was called upon to play six foreign characters with six different accents in as many weeks.

She was brought back to New York by a hurry call from her agent who said he had a most important part for her in a play called "Heat Wave," which one of the picture companies was financing. The play lasted about eight performances.

But, for this season at any rate, all that is past. At the National this week, she can forget about wigs and accents and costumes and concentrate on being Mrs. Clare Woodruff on that stage and Mrs. Earl Larrimore in private life; and, in her spare moments, the greatly beloved and highly efficient founder-president of the famous Actors' Dinner Club.

• • • •

TURNING now, with grateful obeisance, from Mr. McNutt's gentle encomiums, let us contemplate briefly the spectacle of the gentlemen bent on killing the goose that laid the golden eggs.

Granting a slight attenuation of the analogy, it is the destruction of all visible advantages of the "road-show" presentation of important pictures that we view as the goose in this instance.

From the days of "The Birth of a Nation," the first of the American-made motion pictures able to command a two-dollar scale of admission charges in theaters previously dedicated exclusively to the spoken drama, down to the recent past it has proved profitable to single out certain distinguished films each season for preliminary projection at advanced rates in legitimate theaters.

A prerequisite to the successful pursuance of this sagacious scheme has been a widespread public assurance that the screen plays so set apart from the regular "program" releases would not be available in the motion picture theaters, at their lower tariffs, for a considerable length of time—sometimes as much as eight or ten months or even a year. This in itself placed an appreciable premium on the "road-show" engagement and discouraged any tendency of the mass mind to defer attendance, pending the time when the picture would "come around" in the natural course of events.

This is the phase of "road-showing" a picture that now seems to be totally abandoned. The growing practice of placing "road-show" pictures on the regular company release schedules almost before the reserved-seat engagements have been concluded has removed one of the most potent stimulants to large attendance during the high-priced showings.

It is only necessary to check back through the current season in Washington to know that this is so. Picture house presentation of "Strange Interlude," "Rasputin and the Empress," "The Sign of the Cross" and in all probability "Cavalcade"—since Fox has set its national release date for April 15—has followed so close on the heels of the "road-show" engagements that attendance at the latter has been seriously, if not fatally, affected.

There is scant prestige and practically no profit in the "road-show" idea as at present put into impractical operation. The public sits back complacently, knowing that the same picture will be at their favorite neighborhood theater a little later in the same season, if not within the immediate span of a few short weeks.

This, of course, is in complete refutation of the very theory of "road-show" picture presentation and may be looked upon as its virtual assassination.

It will, no doubt, be argued that the particular goose under discussion laid eggs that were by no means golden. This is a contention with which this column can not hold, since it has never personally examined one that was not at least 14-k gold filled.

In these times, that would turn a profit it seems too bad deliberately to destroy.

COMING TO LOCAL STAGES

"BEST SELLER," by Edouard Bourdet, the author of "The Captive" and "The Sex Fable," will have its American premiere at the National Theater on April 17 under the aegis of Lee Shubert. Dorothy Cheston Bennett has made the English adaptation, and, Peggy Wood, star of the London and American stage, will be the leading player. F. Cowles Strickland has been chosen to stage the play.

"Best Seller" has just completed a run of more than a year in Paris. Edouard Bourdet has this time chosen for his barbed witticisms and sardonic humor the literary "racket" as it is practiced by French publishers in their annual, scheming, masterpieces of diplomacy and log-rolling, whose immediate purpose is to obtain the famous Zola prize for one of their own authors. It is concerned more immediately with depicting the scavenging nature of a popular novelist and the cynical truth that artists with aerial talents often have feet of homeliest clay.

Mr. Strickland, in staging this play, has been dominated by a zeal to capture and maintain the old-world atmosphere of mellow sophistication and cynicism that made "Reunion In Vienna" the charming play it was. To this end, Mr. Strickland has chosen a cast of cosmopolitan experience, while Mrs. Bennett, wife of the late Arnold Bennett, has scrupulously retained the French flavor in her adaptation.

FOR the week of April 9 at the Gayety Theater, Manager Jimmie Lake announces another of the newly assembled Empire Burlesque Circuit's touring organizations, composed of the foremost comedians, singers, dancers and "display artistes" to be found in this branch of theatrical activity.

In addition to a roster of a dozen talented principals, the incoming attraction carries a chorus of eighteen lively young women, ranging from the statuesque "show girl" to the diminutive and peppery "pony."

An important factor in the success of the new Empire productions is the complete and colorful scenic and lighting equipment with which each is furnished. The one on the way is said to be no exception to this general rule.

The Gayety presents daily matinees and smoking is permitted in all parts of the house.

Maria Serrano, coloratura soprano in "Rigoletto" —Belasco, Sun., April 23.

Joan Lee with "Beer Brew Girls"—Gayety.

Stage Aspirants Appear in First Real Production

Directed and staged by Clifford Brooke, one of the outstanding local theatrical presentations of the season will be given at the National Theater tonight at 8:30. The Clifford Brooke Academy of Stage Training in the Dramatic Arts will present its first term students in scenes from William Shakespeare's pastoral comedy "As You Like It;" Richard Brinsley Sheridan's famous comedy, "The School for Scandal," and "The Charm School," by Alice Duer Miller and Robert Milton.

A large number of Washington's promising stage aspirants, among whom are a number of the younger set, will make their stage debut in this performance. All of the students in the Academy will participate.

Prominent parts will be taken by Charlotte Mayo, Sarah Pollard, Lilla LaGarde, Louise Harrison Gwynn, Charlotte Patterson, Maud Howell Smith, Maxine Doyle, Ruth Simpson, Gwendolyn Tonahill, Helen Ryan, Emma Ginn Baker, Barbara Davie, Helen Shields, Maurice Joyce, Isham Keith, Alice Green, J. B. Davis, Jeanne Butler, Edwin Rice and George H. Calvert, jr.

Howard Whitfield, Edward A. Finlayson, R. T. Kreuzburg, Walter Studdiford, Wilbur T. Betts, Marshall Baggett, Theodore Tenley, Fritz Firey, Theodore Bray, Frank H. Cogswell, Grace Harmon, Lucie Sharp, Roselle Mangan, Mary Murphy, Jacquelin Towson, Barbara Ann Culley, and Louise Foust.

Stage managers will be Howard Whitfield, Ruth Harsha McKenzie and Edward A. Finlayson.

Mr. Brooke has expressed enthusiasm over the progress made by his students at the Academy and promises a performance that would do credit to a group of professionals.

A Joint Recital, Part Costume, to Be Given Friday

Felicia Rybier, polish pianist, of this city, and Robert Wiedefeld, barytone, of Baltimore, will present a joint recital at the Washington Club Friday at 8:30 p. m.

This program will be unusual in that numbers in which costume would seem an asset will be so presented, whereas other selections will be presented by the artists in formal evening dress—the latter in cases where the wearing of the more conspicuous costumes might detract from rather than aid interest in the music itself.

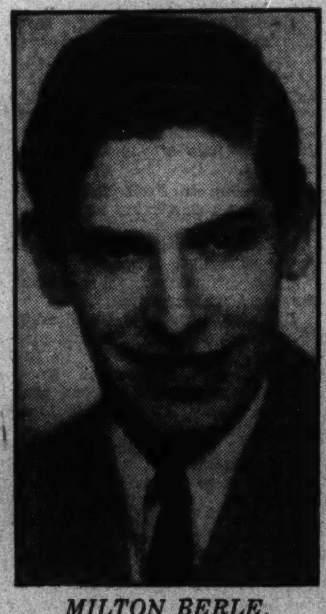

MILTON BERLE, a resourceful young comedian, fresh—very fresh, his rivals say—from the "Vanities," who is headlining the stage bill at Loew's Fox.

A New Impresario Assumes Place in Field of Concert

A new concert impresario makes her bow to Washington this week in the person of Dorothy Hodgkin Dorsey, for more than a decade general secretary and "right-hand man" to the late Mrs. Wilson-Greene.

Mrs. Dorsey has already announced no less than fifteen concert attractions of the first rank for next season, and last week assumed charge of the famous concert bureau in Droop's, 1300 G street northwest, where, for many years, the late Mrs. Wilson-Greene offered Washington the finest concert attractions obtainable on either side of the Atlantic.

Mrs. Dorsey has reserved, for later announcement, the course groupings and the price scales of the concerts to be given at Constitution Hall next season, but it is known that she already has arranged to present not less than three series of attractions which will include the greatest concert artists in the world.

The list, as tentatively announced, includes the great Russian composer-pianist, Rachmaninoff, Fritz Kreisler, the world-famous poet of the violin; Lily Pons, sensational coloratura of the Metropolitan Opera, whose March 31 concert at Constitution Hall was canceled by those handling the estate of the late Mrs. Wilson-Greene; Lille Lehmann, the great German lieder star; Tito Schipa, leading tenor of the Metropolitan Opera; Lawrence Tibbett, leading barytone of the "The Met" and star of "Emperor Jones;" the Don Cossack Russian Male Chorus, singing horsemen of the steppes; Rosa Ponselle, prima donna soprano, Metropolitan Opera; John Charles Thomas, distinguished American barytone; Jascha Heifetz, violinist; Walter Gieseking, pianist; Yehudi Menuhin, boy violin genius; Sigrid Onegin, "the illimitable contralto;" Grace Moore, lovely prima donna of the Metropolitan; Jose Iturbi, sensational Spanish pianist, and others.

The former Wilson-Greene concert bureau in Droop's, whrch was vacated by those in charge of Mrs. Wilson-Greene's estate something over a week ago, was occupied last Monday by Mrs. Dorsey and plans went forward at once to care for the concert requirements of the huge Wilson-Greene clientele, with which Washington's new impresario has long been familiar. Announcement was made in this connection that the favorite seat locations of former Wilson-Greene patrons will be reserved by Mrs. Dorsey for all those wishing to retain these seats next season.

Although Mrs. Dorsey continued to operate and manage the Droop concert bureau for the estate of Mrs. Wilson-Greene up to the time officials in charge canceled the concerts of Yehudi Menuhin and Lily Pons, there will be absolutely no connection between the new concert management and the former impresario's estate.

Within a short time Mrs. Dorsey plans to announce the course groupings of her attractions as well as a price scale that is said to foreshadow an absolutely new deal locally in concert seat prices.

Plenty of Comedy And Feminine Pep On Tap at Gayety

Irving Selig, Sammy Spears and Lou DeVine, three first-rate funny men, are in control of the comedy division of the "Beer Brew Girls," this week's Empire Burlesque entertainment at the Gayety Theater, commencing with the regular matinee today. Two of the outstanding bits in which the three comedians work together and are at their best are "Boots" and "Booking Office," causing shouts of hearty laughter.

Able assistance is given by Mildred Adair, well-voiced statuesque prima donna; Margie Lee, red-tressed soubrette; Murray Briscoe, clever character actor; Glayds McCormack, finely formed display girl; Harry Cornell, prancing young juvenile; Gertie Foreman and Joan Lee, a brace of blonde-haired soubrettes who cut all sorts of amusing capers and sing racy songs, and Ray, Really & Roy, a trio of expert dancers, fresh from triumphs in all the big vaudeville houses of Canada and the United States.

Matinees will be given daily. Smoking is allowed in all parts of the theater. Prices of admission are now within the reach of everybody's pocketbook.

Children's Theater Presents Fifth of Season's Offerings

Clare Tree Major's special dramatization of Louisa Alcott's childhood classic, "Little Women," will be presented at the National Theater on Saturday morning, April 8. Mrs. Major's play takes child audiences through the first part of the story, and ends before the sadness of Beth's death and the love affairs of the girls.

"Little Women," as presented by the Children's Theater Co., has proved the most popular play of the entire repertory. The characters will be portrayed by popular members of the Children's Theater. Clare Tree Major will appear in the cast doubling as Hannah, the Marches' maid, and Aunt March, the difficult relative of the girls.

The familiar joys and sorrows of the March family make up a play which never fails to delight both children and adults.

Boyish Jo, who sells her hair to help her family in time of trouble; Beth, the delicate and gentle member of the March household; impetus Amy, whose girlish problems provide constant merriment; and lovely Meg, the first to really fall in love—here are the four girls who have had more admiring readers than any other four in literature. Kindly Mrs. March, stern Aunt March, big hearted Hannah, and the dashing Lawrie all help to make "Little Women" the most popular play in the Children's Theater series, which has been presented in Washington under the auspices of the Women's International League.

Grand Opera Will Be Sung April 23 By Imported Cast

The Chicago Opera Company, with Maestro Alfredo Salmaggi, director, will present a gala grand opera performance of "Rigoletto" at the Belasco Theater Sunday evening, April 23, with a cast consisting of singers from La Scala, Covent Garden and Philadelphia Opera Companies.

Among the artists who will appear in the Washington production are Nino Martini, who is recognized as the possessor of one of the most beautiful tenor voices since Caruso. The title role will be sung by Joseph Royer, world famous barytone; Gilda by Maria Serrano, American coloratura soprano, who has just returned from Italy and is singing in opera for the first time in the United States. This young coloratura sang nine performances of "Rigoletto" in Italy with Lauri Volpe with remarkable success last fall. Lillian Marchetto, mezzo soprano, and Nino Ruisi, bass, also are in the cast.

Maestro Salmaggi will bring to Washington orchestra, chorus and ballet selected from forces of the Metropolitan Opera, with gorgeous costumes and original scenery.

The price of tickets will be: Orchestra, $3.30; family circle, $2.75; balcony, $2.20, and gallery, $1.65. Mail orders are being accepted at the Chicago Opera office, 1627 Connecticut avenue.

Costarred Again.

Clark Gable and Jean Harlow will b costarred in "Nora." Sam Wood has been assigned the direction of the picture, which was written especially for the screen by Anita Loos and John Emerson. Miss Harlow and Gable were seen together in "Red Dust." Gable's latest film is "The White Sister," in which he is costarred with Helen Hayes.

Some Kids.

Archie Mayo, who has just completed the direction of "The Mayor of Hell," with James Cagney and more than 400 boys ranging in age from 11 to 17 or 18 years of age, declares he knows now just how the old woman who lived in a shoe felt every morning.

SCREEN LIFE IN HOLLYWOOD

By HUBBARD KEAVY.

HOLLYWOOD—It shocked me a little, and it may you, too, to learn that to the average feminine star a screen kiss is just a pain in the neck. (I know I'm just an old illusion shatterer).

Constance Bennett.

The lady must hold one position through several "takes." But the man, usually the aggressor in cinematic lovemaking, is allowed a certain amount of freedom for self-expression, as it were.

The recipient of his affections, who must of necessity occupy much of the "close-up," is both put in and on the spot and told to stay there.

Pain in the Neck.

This results, more oftan than not, in producing a satisfactory clinch and a pain in the lady's lovely neck.

When Clark Gable bends tenderly over Joan Crawford, when Neil Hamilton makes impassioned love to Constance Bennett, or when George Brent caresses Ruth Chatterton, the audiences forget all about the mechanics of the scene in the ecstasy of the fervent moment.

So likely do the players the first few times the scene is rehearsed or photographed.

But by the time a whole morning or afternoon has worn away with nothing accomplished except endless repetitions of the kiss scene from all angles and with varying degrees of intensity, what are the consequences?

Well, the man in the case is apt to be hungry and the woman is almost certain to have a pain in the neck.

Usually, say old hands at this business, the earlier scenes, made before either the appetite or shoulder cramps develop, are the best.

Later, when discomforts manifest themselves, there is almost certain to be less spontaneity, eclat and what-not in the kiss sequence.

And what is a kiss sequence without these things—and with a pain in the lady's neck?

Art Turns Violent.

In the living room of one of the most beautiful homes in these parts hangs a large lithograph depicting, impressionistically, a women and a man attacking another man—with a sashweight.

It is the work of Cedric Gibbons, and his wife, Dolores del Rio, most proudly displays it.

Music Has Place.

THERE is a place for musical comedy on the screen, thinks Leo McCarey, director of several of them, who suggests Mickey Mouse is the pattern to follow.

Jimmy Durante

"It is erroneous to say the public has tired of musicals. It tired of the kind we were making," says McCarey. "We forgot to maintain standards of quality in our rush to put them on the market and we forgot all about stories being the basis for motion pictures.

"We know that we can't get away with the kind of musical films we once did. They first made money because of their novelty and the public's eternal love and craving for music. We satiated patrons with moving photographs of the stage musical comedies. No matter how good anything is, you can get too much of it."

The Best of Each.

The ideal musical combines the best of the motion picture movement—and the best of the stage—music, McCarey says. "Visually and auditorially, Mickey Mouse is the perfect musical comedy—movement to the accompaniment of music, he thinks.

Music has had a great deal to do with Mickey Mouse's success, the art of his creator, Walt Disney, being near to that of Chaplin. The poignancies of Charlie's scenes were immeasurably heightened by the musical score he himself wrote, because he knew the mood he wanted.

Recall, if you can, some silent pictures. Usually there was an organ accompaniment and in some houses large orchestras. The values of both comedy and drama were enhanced when there was music. If you happened to attend a show while the organist or the musicians were out to dinner, the picture seemed pretty slow.

Down to Earth Again.

McCarey says the new musicals will not be sophisticated. Instead, they will be down to earth, a trend now apparent in dramas.

McCarey practiced law for several years in Los Angeles before he decided he'd like motion pictures better. He became an assistant director in 1918; soon he was a "gag man" for Hal Roach, then director for Laurel and Hardy, and finally vice president of Roach's firm. A few years ago he turned all his time to comedy and musical comedy directing.

Jimmy Durante is mortified again. A friend, who used to be just between ideas, now is between sheriffs. Jimmy is vexed because he's signed some of the fellow's notes.

MAE WEST PREDICTS RETURN OF FASHIONS OF THE '90'S

FEMININE fashions are gradually returning to the psychology of the 1890's, when the dramatic effect was the most important item in a frock, hat or glove, declares Mae West.

"Women are beginning to realize that trains, plumes, ruchings and puff sleeves, when correctly used, can do more to enhance femininity than knowledge of all the volumes written on the subject," she adds.

Tailored suits and mannishly designed sports attire have no place in the wardrobe of any woman, according to Miss West. She believes in the soft ruffle in place of the Ascot tie, the veiled turban rather than the vagabond sailor and the dainty high-heeled slipper instead of the sturdy brogue.

The costumes worn by Mae West and the women appearing with her in the cast of "She Done Him Wrong" are excellent examples of what the blonde star calls dramatic fashions. The story is laid in the late nineties and the best points of the modes of that period are used in the wardrobe.

"In those days, when a woman put on an evening gown she wore a sumptuous creation that always displayed a train, yards of ruchings, sequins and hand embroidery," says Mae. "The woman of that era did not slip into a wisp of silk, slick back her shingled hair and call herself ready for a formal function. Her hair in the 1890's was carefully coiffured, and hairdress styles were far more becoming to the majority than the severe mode of the moment."

Be it said that in her personal selection of clothes, Mae West practices what she preaches.

AMUSEMENTS

Mighty Thriller of the High Seas! DESTINATION UNKNOWN
The MIRACLE PICTURE! ADRIFT on a DERELICT! OUTLAW CARGO! CREW GONE MAD! 12 THIRST CRAZED MEN—SNARLING FIGHTING BRUTES . . . A LONE WOMAN AT THE MERCY OF THEM ALL!
TODAY!
Orchestra, 25c; Mezzanine, 35c
RIALTO

Loew's PALACE THEATRE OF THE STARS
NOW
THE REBIRTH OF A NATION!
ASTOUNDING! DRAMATIC! THRILLING!
GABRIEL OVER THE WHITE HOUSE
M-G-M PICTURE with Walter HUSTON Karen MORLEY

WARNER BROS. EARLE
TODAY MORTON DOWNEY [illegible] "GIRL MISSING"

Loew's Leads Washington!
LOEW'S FOX
NOW
FAMOUS "VANITIES" COMEDIAN MILTON BERLE
OTHER BIG ACTS
SCREEN DIANA WYNYARD LEWIS STONE Phillips HOLMES in M-G-M's MEN MUST FIGHT
COMING PERRY ASKAM in "THE DESERT SONG"

WARNER BROS. METROPOLITAN
TODAY
Last 5 Days
CECIL B. De MILLE'S "SIGN OF THE CROSS" CAST OF 5000

LOEW'S COLUMBIA
TOMORROW
"INFERNAL MACHINE"
WITH CHESTER MORRIS-GENEVIEVE TOBIN
PRICES [illegible] 40c CHILDREN 15c
O'BRIEN "SMOKE LIGHTNING"

GAYETY BURLESK
MATINEE DAILY
SMOKE IF YOU LIKE
BEER BREW BABIES
WITH IRVING SELIG GLADYS McCORMACK LEW DEVINE JOAN LEE
ALL NEW ROAD SHOW

AMUSEMENTS

TONIGHT AT 8:30
STUDENTS OF THE CLIFFORD BROOKE ACADEMY IN SCENES FROM THREE OUTSTANDING PLAYS

NATIONAL THEATRE
JOHN GOLDEN Presents
WHEN LADIES MEET
FIFTH PLAY OF THE AMERICAN THEATRE SOCIETY SUBSCRIPTION SEASON!
Comedy Hit by RACHEL CROTHERS
After 7 capacity months at the Royal Theatre in New York—Original Cast Intact!
3 MATINEES
WEDNESDAY-FRIDAY & SATURDAY
PRICES: EVENINGS . . . 55c TO $2.20
MATS. . . WED., FRI. & SAT. . . 55c TO $1.65

WEEK BEG. EASTER MON., APR. 17
MR. LEE SHUBERT Presents
(Sixth Play of the American Theater Society's Season)
PEGGY WOOD ERNEST TRUEX
IN THE FIRST AMERICAN PRESENTATION OF
"BEST SELLER"
With IAN KEITH and GEORGE COULOURIS
By EDOUARD BOURDET, Author of "THE CAPTIVE." Adapted by DOROTHY CHESTON BENNETT (Mrs. Arnold Bennett)
Mail Orders Accepted—Nights: Orch., $2.75; Bal., $2.20, $1.65 and $1.10; 2d Bal., 55c. Wed. and Sat. Mats.: Orch., $2.20; Bal., $1.65 and $1.10; 2d Bal., 55c. (These prices include the tax) Please include self-addressed and stamped envelope for return of tickets.

NATIONAL SYMPHONY
DR. HANS KINDLER, Conductor.
FINAL CONCERT OF THE SEASON
Thursday, Apr. 6 at 4:45 P. M.
CONSTITUTION HALL
Der Freischutz Overture, Weber; Symphony, Cesar Franck; Le Rouet d'Omphale, Saint-Saens; Tannhauser Overture, Wagner.
Tickets, 75c to $2.75, at Box Office, first floor, Julius Garfinckel & Co. NA. 7730. C. C. CAPPEL, Manager.

Always a better show at RKO KEITH'S
2ND WEEK
The Eighth Wonder of the World!
"KING KONG"

For Children
NATIONAL Sat., Apr. 8, 10:30 A. M.
Louisa M. Alcott's LITTLE WOMEN
Seats Now 55c, $1.10, $1.65
Original N. Y. Adult Cast

INTERESTING STYLE SHOW HELD FOR WOMEN WHO MAKE THEIR OWN DRESSES

New Evening Gowns Show Varied Stripes

Tailored Clothes Favorites for Daytime, as Mrs. Roosevelt Is Revealing.

By VYLLA POE WILSON.

BY their stripes we know the ultra-smartest of the new evening gowns of silk and chiffon and, most desirable of all, the sheer crisp lawns and organdies. The economy dress, as some of the modistes are calling the striped lawn and organdie evening dresses, is really a snare and a delusion to the modest income. While the best of the good cotton material for these dresses costs little, the workmanship must be of the best. The woman who does not understand the art of pressing or, in fact, washing and ironing, will find that to keep these dresses in their fresh beauty will be a real drain on her pocketbook.

But the stripes are with us, whether they are of cotton or silk, and we see them at every dance or dinner party. There is gayety about the candy stripes or the bold broad stripes on a lighter or darker background which appeals to all of us.

For the woman or girl who is preparing for the first days of summer or the late spring the candy striped silk daytime dresses with plain tailored ⅞-length coats to match the most predominating color is a very happy choice indeed and will be so useful in this first spring and summer of the new democracy when clothes are so important.

That sport and tailored clothes are to be the favorites for daytime wear, there can be no doubt after a glance at the clothes worn by busy Mrs. Franklin D. Roosevelt and her no less busy young daughter, Mrs. Curtis Dall. They are typically American, these two, and typically American are the clothes they wear. Perhaps that is the reason they appeal to other American women who shop so eagerly for sport and tailored clothes and look askance at clothes of other cuts.

How the well-dressed woman of affairs must dress may be seen from the group of women who meet periodically for luncheon at the Capital the women members of Congress. Handsome well-fitting black or dark silk dresses seem to be the universal choice for the women members. But each one has introduced a touch of her individuality in her choice of congressional session costume, and they do not look like "carbon" copies at all.

Of course, the choice of evening costume of Amelia Earhart Putnam always draws the speculating eye of the women at any gathering she attends. At a recent party in Washington, Mrs. Putnam wore a dress of white crepe de chine, made on long-fitted lines with a loose coat coming just below the waistline with a tailored-like collar and long sleeves. She seemed somehow as dressed for the evening as the women who wore formal evening gowns in the party.

Speaking of white evening gowns, how becoming they are, anyway, and how prone our official women are to choose them when they do not select black. Mrs. Roosevelt wore her white satin brocade gown which was her inauguration gown at the governor's inaugural ball in Albany to have her first formal picture taken in the White House. She looked graceful and dignified at the foot of the grand staircase with the train of the gown spread out back of her as it will be when she makes her formal descent of the stairway at the first formal state function which very likely will not be before the diplomatic reception scheduled to open the formal season next winter.

Mrs. Clyde Kelly looks smart in an evening gown of white crepe de chine with gold polka dots embroidered on it in a very wide part all-over effect. As usual, this gown is made on long princess lines.

Mrs. James J. Davis is looking well in a dress of gold cloth with an invisible design of gold. This is made with a wide skirt.

Miss Evelyn Walker has one of the new organdie dresses of candy-striped design made with a very wide at the hem skirt with a surplice bodice tied on each shoulder. To carry out the summery effect there is a corsage bouquet made of varicolored organdie flowers.

Mrs. Cary T. Grayson is another devotee of the white evening gown and has a particularly pretty one of white tulle, made on the new lines. With this she wears a rose lacquered ribbon sash.

Mrs. Russell William Magna wore at one of the pre-D. A. R. congress parties an evening gown of blue satin with a soft lustrous sheen on it. This was made with a fitted bodice and wide skirt and embroidered in silver and pearls.

Mrs. G. Wallace Hanger is wearing a dress of electric blue satin, faced in a deeper colored velvet.

Mrs. John N. Beavers had on at a meeting recently a dress of blue chiffon with a blue coat to match with a collar of rich fur. With this she wears a maroon-colored hat.

Mrs. James Patton has a very becoming afternoon dress of maroon crepe de chine, with sleeves edged with deep bands of fur. With this she wears a maroon-colored hat.

Mrs. Claude Swanson, wife of the Secretary of the Navy, is wearing a dress of gray chiffon and crepe de chine, with which she wears a handsome coat of chinchilla made with hanging sleeves. Her hat is a tiny gray metal.

Hip-Length Cape Soon to Have Turn

Short capes and long capes and three-quarter length capes have had their fling and now it looks as though the hip-length was going to get its turn.

An evening cape of this type is of mink and has the advantage of being protectively warm. This wrap swings up in the back and wraps over the right shoulder with a large brown velvet bow perched on the shoulder.

Welcome Novelty, In Striped Fabrics

"You will like the new use for old stripes. Instead of turning and twisting the material to make the stripes run like you want them to, there is forthcoming a new material with the stripes already woven into it just the way you want them to go. And in the grandest assortment of colors. You're asking me . . . they would make your mouth water! Wait till you see 'em!

Stylish New Jacket

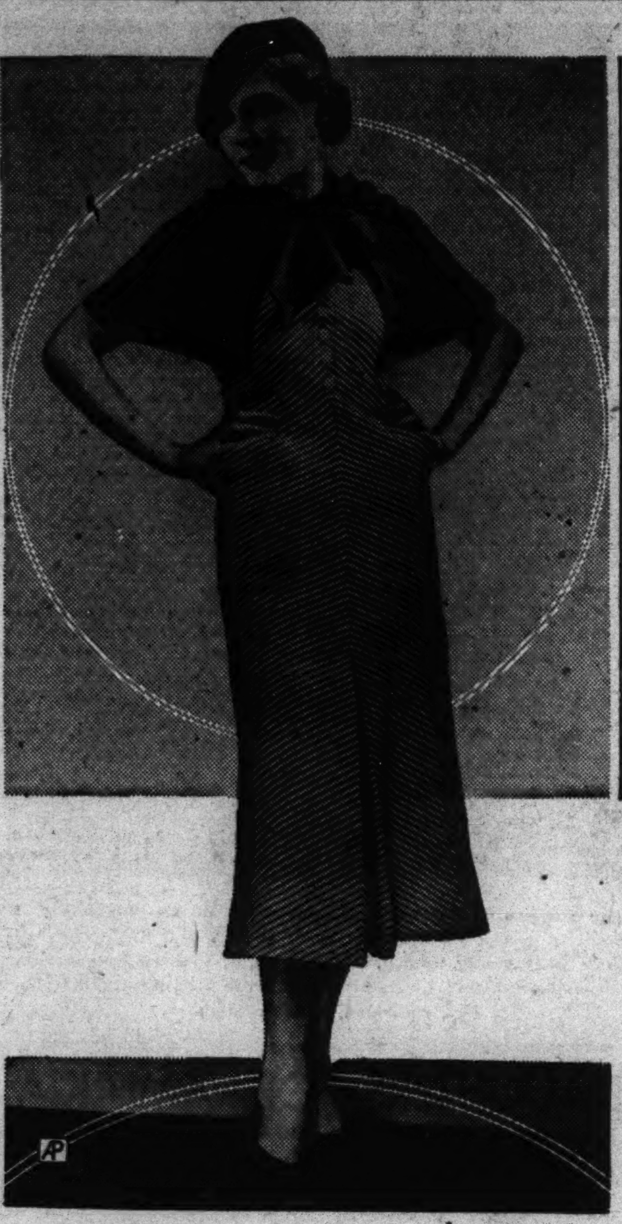

A brief little cape of dark blue wool tops this frock of china blue and white striped pique for spring wear. The beret is dark blue to match the cape. Design by Max Sport.

Telephone Wires Figure In Paris Styles Pageant

Belts Are Made of Twisted Copper, Buttons of Red Glass or Wood; Ensembles Express Streamline Simplicity; Stripes Are of Varying Width.

Paris, April 1 (A.P.).—Telephone wire, glass and wood joined the 1933 style pageant as the last word in trimmings and economy in spring clothes today.

New youthful ensembles displayed by the English designer from London, Midit, in the French shows exhibited belts of twisted copper telephone wire, buttons of red glass and brown wood.

The ensembles express a new streamline simplicity, combining masculine and feminine fabrics and design. A white wool suit having a mannish double-breasted waistcoat jacket of brown and white and a checkered gingham blouse tying with a big bow under the chin was worn with a three-quarter length white wool coat lined with the same gingham. A suit of brick Angora wool had a high-necked blouse of white pique such as is used in men's evening waistcoats.

Stripes of all widths varying in pattern from pen stripes to 2-inch bands composed of inner stripes marked other showings. They appeared in silk and crepe frocks and wool coats in brown, beige, gray and green combinations.

A new cherry red made brilliant splashes in many costumes, being used in band trimmings, belts and other items. A silk crepe frock with light and dark gray stripes had a red belt and bishop sleeves trimmed with red crepe bands. A blue, white-flowered crepe frock designed with a seven-eighth length tunic blouse had crimson crepe touches at the neck and sleeves.

Young and Gay Effect In Linens and Cottons

Frocks Are Accompanied by Short Capes, or Waist-length Collarless Jackets and Berets or Sailor Hats as Displayed in Paris Shows.

Paris, April 1 (A.P.).—Youthful styles for the modern miss are starred in the fashions which Max Sport shows for 1933.

Linen and cotton frocks accompanied by brief capes, pert little suits with waist-length collarless jackets, and jaunty berets and flat crowned sailor hats combine to give an effect of youth and gaiety.

Elbow-length capes contrasting with the color of the frock are one of the outstanding features.

A short cape of gray and black chicken's foot plaid wool is worn with a frock of black cotton pique, the short sleeves and high round neck of which are touched with pipings of bright red.

A brown linen cape tops a biege linen frock and a brief navy blue wool cape is seen with a striped pique frock of china blue and white.

Suits are designed with simple slender skirts and little straight box jackets which are designed without any collar at all or finished with a scarf tying in a big bow under the chin. They are worn with little in blouses of dark colored jersey.

One trim little model of black wool is fashioned with a straight skirt and a collarless short jacket, and worn with a frilly blouse of black and white striped cotton.

Most of the frocks are fashioned of linen or cotton pique in beige, blue, green and such combinations as beige and blue, white and blue and red and white. Short sleeves, a natural waistline and a simple slender silhouette are the basis of their design.

Shoes Are Matched By Leather Earrings

Leather earrings matching the trimming on shoes and purse are proving popular among people who enjoy true novelties.

They are light in weight and can be decorated with tiny appliqued motifs in gold or silver. One pair of lizard feet dangling from a delicate ear are decorated with tiny toes in gold.

Novel Bookmarker Has Electric Light

A novel bookmarker with an electric light attached to the end that sticks out of the book also serves as a paper cutter or knife. Mounted on the end of a piece of polished wood or metal, the lamp—a small but bright bulb—has a metal shade and can be clipped to the book to keep it from sliding off.

The bookmarking lamp also may be used on a desk because the paper knife part is sufficiently strong and wide to act as a base for the lamp and shade.

Women Demanding Gay Silk Dresses

By this season, women are pretty well fed up with wearing drab dark dresses and begin to look forward to the spring. Fifth avenue stores report a constantly growing demand for silk dresses in gay colorings.

In this category, the neutrals, such as beige and string, are leaders, along with rose tones. In the more vivid category, green is best. It has the great practical attraction of going well with brown or black accessories and of being becoming to either fair or dark skins.

Removable Straps Finding Welcome

Removable fur straps for evening gowns that clip on and off as easily as it is to tell it have been introduced to favor and found a welcome.

In sable and ermine, with rhinestone clips, they are particularly chic. Try them some time and see what it will do to that old evening dress you thought had seen its best days.

Brand New Features For Spring Garbs

If Need Be, Old Clothes Will Have to Be Made Over to Look Different.

By DARE.

It doesn't matter whether you have a whole new spring wardrobe, or just a spring hat, or just a new boutonniere! But something new you simply have to have—so why not the whole thing?

Oh, I know all about those pennies we have to save! But we can change the lines of our frocks, make over our hats, and ruthlessly discard anything that doesn't retain its chic—just the least little difference, you know—between last year's and this year's—but it's the little difference that is so-o-o-o-o noticeable.

Let's look at some significant spring things, then. Fabrics, for one—are so new that one almost has to have a new fabric to be renewed, as it were! Satins and crepes of course, remain ever smart—but cottons and wools have done astonishing things—and to be really newly outfitted for spring one would do very well to look into them.

Colors are of course significant, too. One has to take into consideration the chic as well as the charm of gray, both for daytime and for evening. Then one must remember misty blues, especially for evening. Yellows and all the shades of yellow up to orange, especially with white, are important for sportswear. Black is still very, very popular for evening, especially combined with white. And white is of course seen everywhere, for sportswear and for evening—not good taste for city wear, I should say. There, then, are the popular colors—one chooses less popular colors when one wishes to be truly distinctive—so every other color you might wish is quite au fait. Oh, I almost forgot the popularity of mauve and lilac and purple! These colors are at one and the same time stylish and distinctive—something rare for colors to achieve!

Heavily lacquered satin is something to remember, both for afternoon dresses and evening gowns, evening wraps and all sorts of short jackets.

Lengths vary, as usual. Evening gown lengths vary according to their formality, some even elongating into train effects! The shorter the evening gown, the less formal must it be in decolletage and fabric. Molyneux goes in for long instep covering lengths—and Worth, just to prove the contrast, shortens the hem of pajamas to above the ankles! The tendency for summer resort frocks is shortness, and some beach dresses are very short, indeed. Varying lengths for daytime dresses assist the wearer's figure—balancing the silhouette as it were.

Something strange has happened in the fashion world this season—it seems as though many an item far more appropriate for fall and winter wear is being tried out this spring! No one expects, for instance, that the sheath-like silver lah-may frocks from Worth will be extremely popular until fall. Heavy lacquered silks, sequins, and the gold-shot woolens are other things new this spring, but surely more appropriate for winter? A new woolen fabric with tiny sequins woven into it, black flet with gold dots, and a handsome dull and crinkled satin paysanor shot with gold, are some of the other elaborate materials quite autumnal in effect.

These are only some of the spring things—one could go on and on mentioning them—the fabric gloves that match or contrast the dress, for instance. And oh, the hats! But another time, another time.

(Copyright, 1933.)

Buttonhole Put On Shoulder Strap

Lingerie is the foundation of all success in dressing. An idea which is practical and attractive is the adjustable shoulder strap. It has a buttonhole by which it is attached at the front and there are several small buttons forming a design, and allowing for the strap to fasten so it is of different lengths. If you've ever had a slip that worked up and showed over the neck of your dress you'll appreciate this. Our grandmothers would be gratified at the tendency to covered shoulders in nightgowns. Some even have scarfs draped over the arm tops and tied. There are a few kimono sleeves, and some sleevelets set on to reveal the shoulder itself but cover the upper arm. The feeling most recently has been for lace dyed to match the material of the undergarment.

This is especially beguiling in soft rose shades and pale biscuit. The slip with a bandeau top has come to stay and each year shows further refinements. Some fasten in front, some in the back or at the side. Cut on the bias, they are cleverly made with no opening at all, so you slip them on over your head. The fit seems most successful when the decolletage is cut in a V, possibly because then there is no chance of the top sliding around so that the straps show. The back is apt to be low so that the slip, particularly if it is a handsome one, may be worn in the day or the evening. The skirt is generally cut along slim lines, with enough flare so as to give complete freedom of motion.

Frocks Have Flippant Bows Under Chin

After the winter formalities, spring comes in as a season of youth and gayety. There are signs of it already in the way things are going with dresses. To begin with, all the newest frocks have been developing large flippant looking bows under the chin. Then there are Pierrot ruches, starchy and fresh, standing up almost to the ear lobes. Organdie and voile are the favorite materials for this sort of performance and look extremely cheerful. There are even leis made of organdie petals.

And great billowing boas of the finest mousseline. Young things have declared for velveteen wraps with puffy sleeves and an aura of Lily Langtry. They like quilting, too, on their scarfs, and wood and chromium belt buckles so shiny they reflect all the world. They like mammoth floating fichus for evening. There are jabots, neatly plaited, some of them cascading in two tiers to below the beltline.

Gowns Worn in Paris at Tea Time

(Copyright, 1933.)

At extreme left is a dress of pale blue flat crepe with parts inset of matching crepe in faint matelasse pattern, and the hat is of the same crepe. Next is a putty colored crepe dress trimmed with fagoting, from Worth, and below it is another Worth dress seen at the Cremaillere at lunch time, in black and white crepe, likewise trimmed with fagoting. It is accompanied by one of the new Louis XV shapes, in black felt, with white quill thrust through the brim at back and tipped by small black curled ostrich.

The blouse in the background is of white satin with padded roll at neck and on the sleeves; and that below it is of bright green woolen worn with a black skirt.

Frocks Shown For Dinner And Theater

Paris, April 1 (A.P.).—A new dinner-theater costume "ready," with a chapeau and coat for "an evening out," has taken the fashion fancy of Parisiennes who object to donning evening clothes every night.

A simple frock with a cap-sleeved shoulder line and a skirt from 12 to 3 inches from the ground, a hip-length or three-quarter length coat and a snug toque which reveals at least half the coiffure are the framework of the ensemble.

Novel gloves, belts and bags add chic to the costume, which is ready for every semiformal festivity from dinner in a smart restaurant to supper in "les Halles."

Lace is a favorite fabric for these dinner-theater frocks. Velvet and dull-surfaced crepe are others. Belt and toque combinations of shimmering sequins or colorful velvets add a frivolous tone to the outfit.

One of the smartest frocks is made of black lace, designed with a short cap sleeve and a hemline 4 inches from the ground, and accented by a belt and toque of red and black sequins.

Another is of beige lace with a girdle and chapeau of twisted strands of beige and green velvet.

A simple black crepe dinner frock is worn with a hiplength cape of black duvetyn and a small chapeau and gauntlet gloves of crepe patterned to resemble a leopard's skin.

A frock of pale beige crepe appears with a hiplength jacket of brown velvet and a belt and toque of beige and brown pheasant feathers, while a black marocain gown accented by two corsage flowers of sunset pink velvet is accompanied by a tiny hat and big-sleeved jacket of black velvet.

Book-End Vases Space-Saving Device

Paris, April 1 (U.P.).—Book-ends that are doubly useful and twice as ornamental as they used to be when they had but one mission in life—to support books between them—are the new ones that are combination book-ends and vases.

Made in all sizes and everything from pottery to precious metals, the new book-end vases are complying with modern needs by proving a space-saving device. All that remains now is to erect a lamp somewhere on the book-ends or vases and all the requirements of the living room table will be united in one item.

Trousers for Women Talk of Hollywood

Man-tailored trousers for women, sponsored by Hollywood, are the talk of the town. Photographs of their wearers would seem to prove that they are desperately unattractive. However, one version which I have seen has possibilities. This is the white flannel for tennis, cut like a man's flannels, with upturned cuff. They are worn with a classic knitted cardigan over a tailored tennis shirt.

The effect is neat and workmanlike, and certainly this sort of an outfit is more practical than any but the most severely cut tennis frock. What is more, it could be worn successfully by women who would hesitate to wear shorts, as being too revealing.

Wooden Buttonhole On Skirts for 1933

The smart skirt or dress for 1933 gets the wooden buttonhole—and we mean just what we say. No more hand-stitched buttonholes in the old-fashioned manner, for the new holes are all nearly outlined in wood—also in metal, featuring a round or oblong hole and a narrower slit.

Cape of Feathers In Turquoise Blue

A turquoise-blue cape of feathers worn over a black velvet evening coat until the coat is removed and then over the creamy white shoulders of the owner during dinner is the last word for formal occasions here. Turquoise and black, in general, is an excellent combination, and in varying degrees of elaborateness it is used throughout the day.

Trim little sets of muff with a zipper pocket in it, small Ascot tie and cuffs are offered for discriminating people. Sometimes there is a belt included and a pocketbook. Of course a hat can be made up to match, and also gloves. The range of choice is high, wide and handsome.

Sport Outfits Dominated by Check Vogue

Chicago, April 1 (A.P.).—Spring has checked into Chicago with checks in hats, scarfs, dresses, coats and suits. Up to the moment are the new hat-and-scarf ensembles in checks.

Another version of the check vogue is the sport outfit having a checked coat worn with dark woolen skirt. A high note of color is generally added in bright scarf.

A State street department store had two illustrations of this style in a fashion parade. One model wore a navy blue skirt and checked coat, navy blue hat and a mustard scarf Another had a bright green scarf high-lighting her brown check outfit.

Checked woolen frocks are much in evidence. Frequently the belt and buttons match the predominating color in the check.

Many of the new mannish suits are checked—tweed mixtures, salt and pepper effects, solid color materials in which the check is patterned in the weaving.

A newcomer in the ensemble family found in one of the big State street department stores is a checked woolen frock with a three-quarter length coat of solid color but lined with the checked material. With it was shown a checked hat.

Dark tops are a new spring note, and one checked suit in navy and white had a blouse of navy blue. With it was shown accessories in dark blue.

Mrs. Roosevelt's Hats Accord to Her Type

In picking out her first four hats, the "First Lady of the Land" has shown not only a fine flair for line and fabric, but also that most important but rarest of qualities, an appreciation of her own individual type and the good sense to stick to it. It was our privilege to be shown these hats, and we found that while intensely conservative they sacrificed nothing to chic. Each one, planned to complement a special costume, proves by its suavity of line and excellence of material what happy results can be achieved by a clever designer and a woman with impeccable taste. Four distinct types were selected. One, a modified mushroom sailor of navy blue stitched taffeta, wore around its crown a gracious leaf design faced with Eleanor blue.

A side-roll sailor type of navy blue sewn straw has a stiff taffeta crown and belt ending in a steel buckle at the back. The hat that she plans to wear motoring is a light crushable sports type in deep Eleanor blue wool, stitched and tailored and trimmed with a smart wooden buckle. More formal is the roll-brimmed hat in fine black Milan—a white dart-like feather trimming is poised at the right side front. All four are thoroughly wearable, definitely of the new fashion yet in no way extreme. It appears that they have been chosen by a woman who has not forgotten the axiom of our grandfathers: "Be not the first by whom the new is tried, nor yet the last to cast the old aside."

New Frocks Appear For Night Wear

New York, April 1 (A.P.).—A new "between-times" frock to wear from 5 to midnight on occasions when evening clothes are not required has appeared.

A skirt and jacket ensemble with a knitted, shimmering, sleeveless blouse is the latest answer to the "don't let's dress" demand.

A little jewel-tinted elbow-sleeved jacket, a simple black skirt 10 to 12 inches from the ground, and a blouse of metal threads, knit like a bathing suit top, make up the new ensemble.

It is designed by Ardanse to be put on for tea and worn until late supper, ready for dinner and the theater in between.

One of these new ensembles has a simple black wool crepe skirt, a sleeveless blouse crocheted of heavy silk in white and yellow stripes, and a crushed belt and elbow-sleeved jacket of emerald green velvet.

Mannikins wearing these "between times" frocks sometimes appear with their hair covered with gold or silver powder and dressed as a gold or silver coiffure to match their shimmering blouses.

Among other designs created to meet the demand for frocks for evening wear which are not evening dresses are simple black crepe sleeveless frocks with a "V" of shimmering gold and silver braid appliqued on the front of the bodices.

They are worn with a little waist-length jacket of the same crepe, designed with three-quarter-length sleeves.

New Treatment For Lizard Skin

A new treatment for lizard skin is produced by Bunting in neutral colors with lumpy raised scales at the tail end of the skin.

This raised part is used for the toe of the shoe. Kid trimmed with antelope and antelope trimmed with kid are other A-1 features for the spring shoe.

Country Week-End Sport Clothes Listed

Sport clothes for first country week-ends begin to be an important wardrobe item right now. To allow for vagaries in the weather they must be good and warm. Materials should be dark so you can leave town by train or car in the main outfit of the week-end, leaving plenty of room in your bag for dinner pajamas, extra sweaters, walking shoes and the rest.

A particularly satisfactory sort of costume comprises skirt, cape and sweater, or cape and suit. A lovely one which I saw recently was of hand-knitted fabric in a mustard and black and white plaid. The cape of this was three-quarter length, amply cut with a tailored collar. The skirt of the same knit was tailored with extra fullness introduced in pressed plaits. The sweater was mustard colored and high necked. With this a slouch felt hat of the mannish persuasion would look well, with ghillies, pigskin gloves and a pigskin purse.

A variation is the one-piece dress with a cape in contrasting material, lined with the dress material. In dark shades this looks smart either in town or in the country, if the dress is sufficiently simple.

Beige Wool Gown Worn by Princess

Paris, April 1 (A.P.).—Princess de Faucigny Lucinge wears an unusual beige costume this spring which is made of soft wool having little gold paillettes embedded in the weave. The costume consists of a simple frock and an elbow length cape to match.

Dainty Frocks Seen Making For Economy

Suits Exhibited Made From Copies of Works of Famous Designers.

By THE MEANDERER.

WHEN a crisp, sheer evening dress in a large block plaid, so smart in the current fashions, is charmingly modeled and causes admiring exclamations among spectators—even though its cost if made at home in only about $3—then is seems, indeed, that the department store offering the exhibit is offering a definite service toward economy to its customers.

Spring and summer suits made from copies of the work of famous designers—as was the evening dress mentioned—are possible for the home dressmaker through the patterns from a well known American pattern house, cooperating with the department store in staging the effective style show. The suits and gowns so suggested have style correctness and good quality materials complementing their low cost.

Beach and sun-tan dresses with jackets or capes to make them presentable for street wear were among the most interesting of the home-dressmaker models shown. A pongee sun-tan dress with mere cross-straps for its back—for instance—was shown with a chic jacket of deep brown linen, so the wearer could go marketing in the costume, as well as work in her flower garden in it, or stretch on the beach, sans jacket.

Puffed sleeves have been welcomed among the slender misses and matrons, but have been looked askance by the women of more than medium measurements. Cleverly modified puffed sleeves—with their fullness pleated or tucked down at the armhole—do not add width to the full figure; or sleeves with their fullness puffing below the elbow are likewise innocent of width contribution. Such sleeves, exemplified in designs from the pattern house sharing sponsorship, and featured in the frocks in the dressmaker fashion show, proved appealing to the spectators.

A linen suit in a lacey block pattern in a dusty pink had "that expensive look," quite possible for the home dressmaker to achieve with help of the new materials and carefully made patterns. The actual cost of such a suit is only a few dollars.

Bags suitable for use with the spring and summer cotton and linen street wear are many, but probably the newest are those of wooden beads. The Meanderer found a large selection of the bags made of wooden beads in a store on F street at Seventh. The wooden beads are strung with stout cord-like thread and shaped into the novel bags. Both clasp and zipper closings are used. The colors include gray, beige, brown and red. Such bags do not show soil easily, but when soiled may be cleaned with a damp cloth.

In the smart bag list belong some genuine grain seal bags discovered at the low price of $4.95 in a store on Seventh street at F. Grain seal bags are seldom known to cost so little. In addition to the usual change and mirror compartments, these bags offer a special chamois lined vanity compartment, and an extra, commodious pocket for letters and papers.

Ruchings, rufflings, flouncings, and other fluffy creations by the yard, made of black or white mousseline de soie, or of organdy, net or embroidered Swiss, are attracting many buyers. These extravagantly frilled creations are created for giving that airy appearance to Sunday night dinner or evening dresses, which the economical woman is making for herself; or are being used to remodel outmoded gowns.

The Meanderer found a delightful assortment of such trimmings by the yard in a store on Seventh street. Their cost is $1 a yard up, a resonable figure, in consideration of the transformations they are capable of making. One of the most attractive of such frillings was double and triple circular flouncing, appealing to many who do not care for the more voluminous ruchings and ruffles. Touches of the embroidered Swiss rufflings made into collars or jabots for wear with spring suits or dark dresses would be both economical and modish.

Striped cotton seersucker robes and pajamas in red, blue, green or rose color with white, are a practical tailored fashion many women like. They sell for $1.95 for each garment in a corset and underwear shop on F street which has served Washington women for 30 years.

Pique voile is among the newest wash fabrics selling by the yard at 29 cents in a store between Seventh and Eighth streets. This material has been featured in ready-made frocks in two style shows the Meanderer has seen this week. It is as sheer as any voile, but has the fine striping of pique in the weaving of the fabric. The striping is in a drop-stitch effect, contributing to the sheer quality of the material.

Eyelet batiste, which is to continue in popularity for hot weather purposes, sells for 39 cents in the store showing the new pique voile. In the same shop the Meanderer found some prints with a well-known stamp selling for 12½ cents a yard.

Telephone questions on The Meanderer's column to The Washington Post, National 4205, Extension 19; or address The Meanderer, The Washington Post, inclosing self-addressed, stamped envelope for reply.

Frocks Trimmed In Fringe Worn

Paris, April 1 (A.P.).—Princess George of Greece is among smart continentals who are wearing fringe trimmed frocks this season.

The princess wears a Lelong evening gown of red and black printed crepe de chine trimmed with black fringe. With it she wears an evening wrap of red velvet.

WOMEN FROM 43 COUNTRIES TO ATTEND CHICAGO INTERNATIONAL CONGRESS

Gamma Unit of Delphians Discusses Art

Illumination, Form, Elements and Spirit Subjects Before Chapter.

The Gamma Chapter, Delphians, met at the Shoreham Hotel Monday evening. Mrs. Esma Maybee Lachowiscz presided. The program for report was under the leadership of Miss Mary Wolford and took up the art of illumination. The following contributed: Development of the art of illumination, by Miss Lulu Adams; the significance of art to the layman, by Mrs. Evelyn Haller; meaning of form in art, Miss Emma I. Hoffer; the elements of a work of art composition, by Mrs. O. N. Fansler; art and the spirit of its era, by Mrs. LeRoy Elliott.

Mrs. Ruth H. Snodgrass, of the Delta Sigma Chapter, and Mrs. Retta V. Maybee, of the National Capital Chapter, were guests of the evening. Mrs. Snodgrass gave an interesting description of a few of the works of art she had seen recently in the London museums.

Immediately after the program the following officers were elected: Miss Lulu Adams, president; Miss Emma I. Hoffer, vice president; Miss Evelyn Kay, secretary; Mrs. Mary Mathiot, treasurer; Mrs. Evelyn Bright Buckley, chairman of the seminar board; Miss Sophia Lunsford, first assistant; Mrs. Alice Cushman Eliot, second assistant.

The next meeting of the chapter will be held on Monday, April 10, at 8 o'clock, at the Shoreham Hotel. The topic for the evening will be "Dramatic Art and the Character of Greek Drama," and will be under the direction of Mrs. Evelyn Bright Buckley as chairman of the seminar board.

The Columbia Delphian Chapter will meet at the Hamilton Hotel Thursday at 10 a. m. The general topic for discussion will be the dialogue and action of "Oedipus the King."

The leader will be Mrs. E. S. Brashears. The topics are as follows: "The Prologue," James Yaden; "First Episode," Mrs. Knute Bjorka; "Second Episode," Mrs. M. Campbell; "Third Episode," Mrs. J. H. Dellinger; "Fourth Episode," Mrs. W. H. Downs; "The Epilogue," Mrs. Sherwood Ferris.

Alpha Zeta Chapter, Delphians, will meet Wednesday at the Washington Hotel at 10:30 o'clock. The morning's program will be the study of Greece and the Hellenic people, with Mrs. Harvey Zimmerman as leader. Mrs. R. Page Irving, as traveler, will speak of Athens and the isles of Greece. Mrs. A. L. Riddick's subject will be "The Land of the Hellenes." Mrs. Samuel Montgomery will present "The Spartans." Mrs. William Weber will have as a topic "Athens' Struggle for Democracy." "Plutarch's Character Sketch of Solon" will be given by Mrs. Louis Puckett, "The Defeat of Persia," by Mrs. W. C. Harden and the "First Historical Play," by Mrs. C. H. Curl. A summary of the morning's work will be given by the president, Mrs. George N. Walker.

New England Society

The New England States Society will take an active part in the celebration of Army day Thursday with a Mardi Gras ball and carnival to be held in the main ballroom of the Shoreham Hotel. Many other States will join with them in this celebration. Among these expected are Pennsylvania, New Jersey, Montana, Colorado, Washington, Kansas and New Mexico and several others.

A feature of the affair will be the selection of the prettiest girl from among the various State societies participating to act as queen for the evening and to lead the grand march. The girl selected as queen will be presented with a beautiful prize awarded by Frank R. Jelleff.

The entertainment committee, headed by Mrs. Lena Dakin Gibbs, assisted by Miss Thelma Thomas, Mrs. Louise Courtney, Mr. Russell Wooton, Mr. Edward Mosley and Miss Cecelia Arnold, has prepared an elaborate floor show. Many juvenile stars from stage and radio will take part. There will also be talent furnished by Mr. Phil Hayden, conductor of a local school here in Washington.

The committee on arrangements is headed by Elmer E. Field, president of the New England States Society, assisted by Miss Ruth Paugh, Miss Betty Durr, Miss Hattie Bishop, Miss Dorothy Cronin, Miss Marjorie Maxfield, Mr. James Beck and Mr. C. S. Carter. Many members of Congress and Diplomatic Corps are expected to be guests of honor.

Twentieth Century

Mrs. Frank G. Wilkins, a graduate of Mount Holyoke and a member of the Twentieth Century Club for a number of years, will be an honor guest of the club at the April meeting, Thursday morning at 11 o'clock, in Barker Hall, Y. W. C. A. Mrs. Wilkins will give an illustrated talk on "A Hike With the Nature Section Through New Hampshire."

The French section, Mrs. Francis L. Hawes, chairman, will meet tomorrow morning at 10:15 at the Y. W. C. A. Having completed their imaginary trip to Paris, the members will get settled in a hotel, fill out the police bulletin and go to Fouquet's for tea.

The international outlook section, Mrs. George F. Bowerman chairman, will meet tomorrow at 2:15 p. m., at the Y. W. C. A. Mr. Charles Stephenson Smith, member of the Washington bureau of the Associated Press, will speak on "Manchuria's Future." Mrs. DeWitt C. Croisant, a member of the club, will tell of "A Sabbatical Year in Europe."

Phoenix Club

The members of the Phoenix Club, at their last meeting, were host to their vice president, Joseph P. Mills. Mr. Mills, who is retiring after 30 years' service in the United States Army, and expects to take up permanent residence in Florida, was the recipient of an odd Masonic ring, presented in behalf of the club by the secretary, H. B. Mallory, after which a buffet supper was served.

Plans were made for a surprise card party, to be held on April 21, at the clubhouse, 7 Fourth street northeast.

Zonta Club

The Zonta Club met at 1 o'clock on Wednesday at the Y. W. C. A. for the regular monthly business meeting. Reports were given by the different committees. Mrs. Harriet Howe, president, presided. At the regular luncheon meeting on Wednesday next the club will enjoy a program of April fool stunts.

Dr. Marvin Will Show Deep Sea Motion Films

G. W. U. President Will Talk Before Columbian Women.

Dr. Cloyd Heck Marvin, president of the George Washington University, will show his deep sea motion pictures at the meeting of Columbian Women on Tuesday afternoon.

The meeting, which will be held in Fellowship Hall of the Western Presbyterian Church, is the final program of the year preceding the annual meeting, and will be the high light of the interesting series which has been arranged during the year by Miss Alice Hutchins Drake, chairman of the program committee.

Dr. Marvin's remarkable pictures are the first natural color moving pictures of life under the sea that have ever been secured. They were taken two summers ago on an expedition which the university president made to the West Indies in company with Dr. Paul Bartsch, head of the zoology department of the university and curator of the National Museum. In a diving suit Dr. Marvin remained for long periods on the ocean floor, from 6 to 30 feet below the surface, taking exposures with the use of a newly developed method which made possible reproduction of the gorgeous coloring of the undersea jungle along with the fascinating drama of undersea life.

During the social hour preceding the meeting President and Mrs. Marvin will be the guests of honor, receiving with Miss Elizabeth Peet, president of Columbia Women. Mrs. Joseph W. Cox, chairman of the hospitality committee, with a group of ladies, will assist.

Miss Peet has announced that Wednesday, April 19, has been selected as the date for the annual banquet which will culminate the thirty-ninth year of the active existence of Columbian Women. Mrs. Joshua Evans, jr., member of the board of trustees of the university and for many years prominently identified with the affairs of the university and of Columbian Women, has accepted the program chairmanship. Mrs. Evans has been responsible for many brilliant banquet programs in the past, including the one two years ago, which was distinguished by the presence of the First Lady of the Land. Through the courtesy of the board of governors, the banquet will again be held at the Chevy Chase Club.

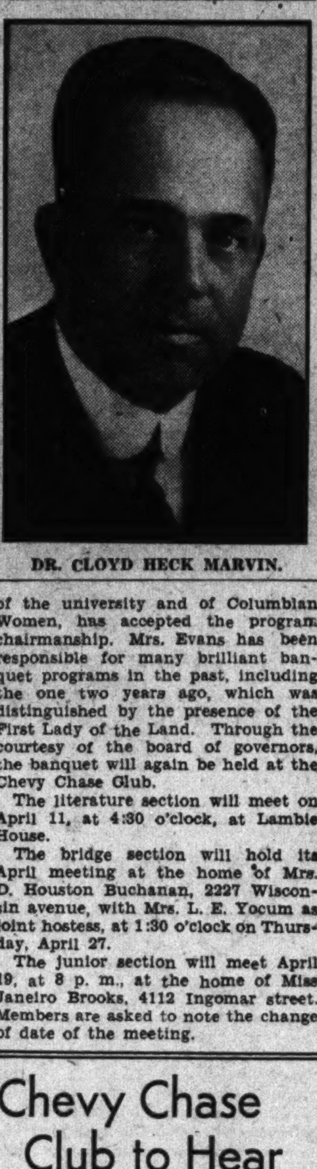

DR. CLOYD HECK MARVIN.

The literature section will meet on April 11, at 4:30 o'clock, at Lambie House.

The bridge section will hold its April meeting at the home of Mrs. D. Houston Buchanan, 2227 Wisconsin avenue, with Mrs. L. E. Yocum as joint hostess, at 1:30 o'clock on Thursday, April 27.

The junior section will meet April 19, at 8 p. m., at the home of Miss Janeiro Brooks, 4112 Ingomar street. Members are asked to note the change of date of the meeting.

Japan Topic Before Club In Bethesda

Manchuria Included in Talk by Gideon A. Lyon; Spring Fashions Shown.

"Japan and Manchuria" was the subject of the talk given by Gideon A. Lyon at the Woman's Club of Bethesda last Tuesday. Mr. Lyon was one of 11 newspaper men sent to the Orient in 1929 to study conditions there. In his talk he first gave the attitude of China and then of Japan, allowing all to form their own opinion. Mr. Lyon himself is neutral.

As Japan is only about the size of Maryland and is populated by 15,000,000 people, there is a great need for expansion, he said. However, the Japanese are totally unsuited to the climate of Manchuria and Manchuria is unsuited to the Japanese.

Mr. Lyon concluded his talk with slides made from pictures taken on his trip.

Preceding Mr. Lyon's talk, Mrs. Mary Pierce, from the Spider Web, in Washington, gave an exhibit of hand-loom woven materials. The latest spring fashions were shown by Mrs. Pierce.

The Round Table day meeting was conducted by the Department of International Relations, with Mrs. Edward M. Willis, president, presiding in the absence of Mrs. Charles C. Haig, chairman.

Luncheon was served by the hospitality committee, with Mrs. Leonard L. Nicholson, chairman.

Plans for a card party to be held by the finance committee on April 5 are progressing. Tea will be served and door prizes will be given. Reservations may be made by calling Mrs. J. Frederick Imirie at Bradley 589 or Mrs. Nathaniel F. Rabner at Wisconsin 3513. The price of the tickets is 35 cents.

Takoma Women.

The regular meeting of the Takoma Park Women's Club will be held in the branch library Tuesday. Luncheon will be served at 1 o'clock, followed by the program and business meeting. The program is being sponsored by the garden department. Miss Florence E. Ward, extension director of the Eastern States, Department of Agriculture, will speak on "The Common Interest of Farm and City Women." This is the day to hand in the nominating ballot.

The music department gave an informal musicale Monday evening at the home of Mrs. Eugene Bond, chairman. Arsenio Ralon, violinist, was the guest artist, and was accompanied by Miss Margaret Brewer. Some of the selections played by Mr. Ralon were "Praeludium und Allegro," by Pugnani; "Sonate," by Pianelli; "Clair de Laure," by Debussy; "La Capricieuse," by Elgar; "Fairy Sailing," by Burleigh, and "Habanera," by Sarasate. Mendelssohn's Concerto in G Minor was played by Miss Helen Williams and Mrs. Waldo Schmidt. Punch and cakes were served to about 80 members and guests.

Park View Club

Mrs. Glen Leach entertained the literary section of the Park View Woman's Club at her home, 3721 Ninth street, on Tuesday. Assisting Mrs. Leach were Mrs. Hugh Keiser, Mrs. Franklin Wixson and Miss Edith Shannon.

Miss Swift, of the Public Library, reviewed "Tudor Wench," a biographical story of the girlhood of Queen Elizabeth. A group of original poems was read by Mrs. Emma Sutton Bennett, a member of the Pen Women's Club. Miss Pierce Perkins sang three numbers, including "Roses of Picardy" and an Easter song. Mrs. Fred accompanied.

Shakespeare Society

Prof. Will Hutchinson, of American University, will explain tendencies of contemporary drama at a meeting of the Shakespeare Society at the Corcoran Gallery at 8:15 p. m. tomorrow. "The Tempest" will be presented with the following cast: Prospero, J. Paul Kelley; Ferdinand, Leslie Waudby; Miranda, Alice Robinson Griffith; Caliban, Clarence Ruebsam; Stephano, Kent Dyer; Trinculo, Embert Lacheur. The presentation will be directed by Miss A. M. Fauntleroy.

Chevy Chase Club to Hear Miss Backus

Principal of Deal School to Be Speaker at Meeting of Civics Section.

Miss Bertie Backus, principal of Alice Deal Junior High School, will be the speaker at the meeting of the civics section of the Women's Club of Chevy Chase, Friday at 11:30, in the Chevy Chase (Md.) Library. There will be reports of committee chairmen and sewing for the Montgomery County Social Service League. The meeting will begin at 10:30. Mrs. James V. Bennett will preside and Mrs. Marvin Farrington will be hostess for the cafeteria luncheon to be served at 12:30.

Other meetings of the club to be held are those of the drama section Monday evening at the home of Mr. and Mrs. Joseph Travers Maguire, 17 Hasketh street. Mrs. F. S. Brackett will talk on French drama and a French play by Jules Romaine will be read.

Tuesday the French section will have luncheon at the home of Mrs. Archie W. Childs, 405 Dorset avenue, in Somerset, with Mrs. M. H. Bletz, assistant hostess. The program to be given after luncheon will be on contemporary French drama, with Mrs. F. S. Brackett in charge.

Thursday the music appreciation group will meet at the home of Mrs. George Gravatt, 105 Leland street. The section will meet with Mrs. Gravatt again April 20.

Mrs. Edwin C. Bebb, leader of the nature section, is receiving orders for plants to be sold at the meeting of the club on April 19 for the benefit of the Montgomery County General Hospital. This section has a walk each Tuesday morning starting from Chevy Chase Circle at 10 a. m.

Writers' League

The Writers League of Washington will meet at the Sears Roebuck Art Galleries, 1106 Connecticut avenue, Friday at 8 p. m. A program of original stories and poems will be given by the members.

At the last meeting Mrs. Jinkins read a story, and Mrs. T. B. Jones also read a story. Miss Gladys Smith read a poem by Miss Oester, unable to be present.

It was announced that Miss Willard Howe had won a prize in the short story group of the League of American Pen Women. A former secretary, Mrs. D. W. Thayer, was welcomed back to the league. Mrs. James T. Watson, a former vice president, is teaching a short story group at Fort Leavenworth, Kans.

Girls' Friendly

Trinity Branch of the G. F. S. Sunday observed its sixth birthday with a corporate communion at 7:30 a. m., attended by all members and their guests.

Epiphany Branch met Monday after supper and the classes held the admission service in Epiphany Church. Irene Harding became an associate; Dorothy Goode and Eunice Whitney were advanced to seniors and the following new members were admitted. F. Selma Wheeler, Mary Ann Firth, Frances Gregory, Louise Constable, Edna Moore and Margaret Hinegardner, Marian Parish and Elmyra Parish. On April 24 the monthly communion service will be held in Epiphany Church at 8 a. m. Tomorrow at 8 p. m., Miss Salley New Phillips will talk about her social service work among girls.

Tomorrow at the Diocesan G. F. S. Lenten service the Rev. H. H. D. Sterrett, rector of All Souls' Church, Washington, will conduct the service. These Monday afternoon services at 4:45 are arranged primarily for the Diocesan Girls' Friendly Society, although all others are cordially invited.

16th Street Heights

The Sixteenth Street Heights Club held its semimonthly meeting at the home of Mrs. T. W. Marshall, 7023 Blair road northwest. A book review was presented by Mrs. Alice Dean. Among the guests were Mrs. Henry Marshall and Mrs. James Baerd.

Safeguards Asked Against Beer Abuses

Federation Adopts Resolution for Protection of Days Before Prohibition.

Two resolutions, one urging that any bill for the sale of beer in the District provide "every reasonable safeguard against the abuses of antiprohibition times" and the other opposing the burning of refuse on dumps, were adopted at the last meeting of the D. C. Federation of Women's Clubs, held at 2400 Sixteenth street northwest. The resolutions read:

"Be it resolved, That the District of Columbia Federation of Women's Clubs opposes the burning of refuse on dumps and urges that the necessary appropriation be included in the District of Columbia appropriation bill for the operation of the two incinerators."

The beer resolution declared:

Whereas, The District of Columbia Federation of Women's Clubs has gone on record several times against the manufacture, sale and transportation of beverages containing more than 5 per cent of alcohol, and

Whereas, Bills now pending in Congress may legalize in the District of Columbia the manufacture and sale of beverages containing 3.2 per cent of alcohol for revenue purposes. Therefore, be it

Resolved, That if the sale of beverages containing 3.2 per cent of alcohol be legalized in the District of Columbia that it be sold only under regulations designed to place every reasonable safeguard against the return of abuses of antiprohibition times; that its sale to minors be prohibited, and that its sale within 400 feet of a school or church and in areas zoned residential be prohibited.

Poets' Council

The District Poets' Council, of the National Woman's Party, will meet on Thursday at 8 p. m. at Alva Belmont House, 144 B street northeast.

The guest speaker, Mrs. "Jack" Stearns Gray, America's pioneer woman aviator and author of "Up," a unique human story of aviation's struggles in the beginning, will tell many of her experiences. Col. Edmund Sears Sayer, guest poet, who served in the Marine Corps and Army, will read from his book entitled "Ships of Other Days."

On the musical program will appear Mayne Coe, who will render a group of selected songs, accompanied at the piano by Mrs. Howard J. Klossner

Miss Myrtle R. Patterson, chairman of the council, will preside, assisted by Mrs. Eugene J. Hurdle, secretary-treasurer.

Active Week For Members At A.A.U.W.

Miss Anna Cooper Chosen as Toastmistress for Luncheon Next Saturday.

Several interesting events are scheduled for this week's activities of the American Association of University Women.

The annual luncheon for the new members of the club will be held on Saturday at 1:15 with Mrs. William John Cooper, the president of the club presiding and Miss Anna Pearl Cooper as toastmistress. Mrs. Leslie H. Whitten will be the hostess and Miss Marion E. Hall will present the new members.

An added attraction for the club night will be the tournament for advanced duplicate contract bridge players through the courtesy of Mr. O. L. Veerhoff, Mrs. Warner J. O'Leary will be in charge of the tournament beginning duplicate contract players and all reservations should be made with Mrs. O'Leary but the players must secure their partners in advance. Mrs. Frank Edgington will be the hostess for club night and in addition to the tournament, extra bridge tables will be placed in the lounge for those members who wish to play after the dinner.

Mrs. M. E. Danly will be the hostess for the guests at the club during April. A special Easter dinner is being arranged from 12:30 to 2:30 for members of the club and their guests, as well as the guests registered at the clubhouse.

The regular Monday tea will be held tomorrow at 4 p. m., with Miss Jessie Dell, United States Civil Service Commissioner, as guest speaker. Mrs. Harris T. Baldwin will introduce the speaker and Mrs. Cloyd H. Marvin will be the hostess.

Study groups during the week include the child development group on Tuesday at 10 a. m., with Mrs. Lucille F. Ezekiel as leader; the consumers' problems study group on Wednesday at 11 a. m., with Miss Ruth O'Brien, chief of the Textiles Division, United States Bureau of Home Economics, discussing the subject, "Testing Laboratories as a Source of Consumer Information;" the art of the dance study group on Wednesday, at 8 p. m., with Miss Evalyn Davis as leader, and the poetry group on Thursday at 11 a. m., with Mrs. Richard Hogue as leader and Dr. Lewis Chase, of Brown University, reading the poems of Gordon Bottomley, Edmund Blunden and Charles Williams.

Mrs. F. G. Wilkins will give a book review on Tuesday at 8 p. m., the title of the book being announced at that time.

The education committee announces that the German study group for reading and conversing in German will meet every Tuesday at 7 p. m., at the clubhouse. Mrs. Gerald A. Waring is the leader and Miss Louise Gerlach is the teacher.

News and Notes of D. A. R.

Our Flag Chapter.

Mrs. Garrett M. Davis presided at the meeting held Tuesday at the Washington Club. Miss Elizabeth Malott Barnes, State chairman of the Sons and Daughters of the Republic, was guest speaker. Miss Barnes told of the effort being made in behalf of the underprivileged children to provide a vacation period at a summer camp for increased numbers this year. Miss Lillie Hazelton, chapter chairman of this committee, reported attendance at the meetings and a party given by this group. A scrapbook of historical pictures and data arranged by one of the "sons" was exhibited and showed the result of much research. Mrs. Arturo Y. Casanova, chairman of the State historical committee, spoke briefly, telling of the proposed pilgrimage to the restored law office of President Monroe on April 28. A copy of the first edition of a newspaper gotten out by the Sons and Daughters of the Republic, was presented the chapter by Miss Barnes.

Miss Elizabeth McKinley read a memorial to the chapter's founder, Mrs. A. G. Wilkinson, from the "Indian Friend." Members were invited to attend the memorial services on Easter Sunday afternoon for founders of the National Society of the Daughters of the American Revolution, to be held in Memorial Continental Hall.

Samuel Gorton Chapter.

Samuel Gorton Chapter celebrated its twenty-first birthday at the home of Miss Emily Clark. Mrs. Ethel Mills was assisting hostess. The regent, Mrs. Arthur L. Thrall, presided.

Miss Clark read a short history of the chapter, which was organized by Miss Mary E. Smith. Mrs. Floyd Farber gave recitations, vocal music by Miss Sara Lerch. Mrs. Harry Colfax Grove, State regent, talked on the different activities. Mrs. Hazel McDonald has been appointed a page to the Continental Congress. There will be no meeting of the chapter in April, due to the Continental Congress session.

Janet Montgomery Chapter.

The monthly meeting of the Janet Montgomery Chapter, Daughters of the American Revolution, was held at the home of Mrs. William T. Owens on McKinley street, Bethesda, Tuesday evening, with many members and guests attending. Mrs. Owens and her daughter, Mrs. Claude V. Hyson, were joint hostesses.

Because of the depleted condition of the treasury, there were pledges given to have card parties at the homes of the members to raise funds for the work of the chapter. A motion was made to give $2 toward the orchard fund for Blue Ridge Industrial School. A nominating committee was appointed for the election of officers, composed of Mrs. Edgar W. Moore, Mrs. Lilly C. Stone and Mrs. L. G. VanFossen.

Lucy Holcomb Chapter.

Lucy Holcombe Chapter met at the home of Miss Mary Anderson, The Highlands. Mrs. Charles S. Richardson and Mrs. Joseph F. Lyvers were assisting hostesses. The regent, Mrs. Fred M. Hopkins, presided. An appropriation of $20 was made for the Girl Homemakers and Sons and Daughters of the Republic committees to send two children to summer camp. The chapter voted to contribute $5 to the committee on revolutionary relics to purchase a wall case. Mrs. J. W. T. Duvel was elected to membership in the chapter.

Miss Elizabeth Barnes, State chairman and national vice chairman of the Sons and Daughters of the Republic, accompanied by several members of the Boys' and Girls' Clubs, furnished an interesting program. Miss Lucy Ohler gave several readings.

Capt. Molly Pitcher Chapter.

The Capt. Molly Pitcher Chapter met on March 13, with Mrs. Charles J. Kappler as hostese at her home, 3202 Klingle road.

Mrs. Joseph S. Wall, the regent, presided.

Committee chairmen reported that the chapter had supported various District activities among them the Americanization School.

Mrs. John L. Barr reported that the District of Columbia led all other States in the number of coupons turned in to buy an electric refrigerator for Tomassee. Miss Carol Grosvenor was voted a member. Mrs. Joseph S. Wall and Mrs. A. Owen Seaman presided at the tea table.

Continental Chapter.

Continental Chapter was entertained at its March meeting by the historian, Miss Evelyn L. Yeomans, 3740 McKinley street, with Mrs. Florence F. Carmody, Mrs. Sallie P. Clarke, Mrs. Lee B. Kemon and Mrs. William M. McKay assisting hostesses. The regent, Mrs. Lora F. Manion, presided.

Miss Mary Melicent McClure was admitted to membership in the chapter, pending aceptance of her papers by the national board, and Miss Bessie Rutherford was admitted as an associate member.

The chapter will be represented at the national congress in April by the regent, Mrs. Lora Manion; Vice Regent Miss Mary J. Edmonds; Delegate Mrs. Clifford Hoggett. Alternates to the regent, Mrs. J. McDonald Stewart, Mrs. Stanley Beasley, Mrs. Helen H. Page and Miss Evelyn L. Yoemans. Alternates to the delegate, Miss Ella Reese, Miss Mary R. Shelton, Miss Mabel L. White, Miss Alberta V. Williams and Mrs. Claude Thigpen. Page, Miss Frances A. Johnson.

The April meeting will be held at the home of Mrs. Bert Brockway on the evening of April 24, having been postponed one week, due to the sessions of the Continental Congress.

Livingston Manor Chapter.

Livingston Manor Chapter held its March meeting at the Methodist Home on Connecticut avenue. Mrs. M. I. Brittain was hostess. Mrs. J. K. Arnold talked on "Eight Years of Reconstruction Following the Revolution." Miss Anna Sloan played three selections on the cello, accompanied by Mrs. James Shera Montgomery. Mrs. Bugbee gave some delightful readings. Among the guests were Miss Helen Harman, Mrs. J. H. Mackey, Mrs. Fred S. Cawson, Mrs. Harry Haskinson, Mrs. Oliver B. Jenkins and Mrs. E. M. Hall.

Victory Chapter.

Victory Chapter met Monday at the home of Mrs. Lucius O. Chapin with Miss Addie E. Bourne, assisting hostess. The regent, Mrs. William H. Harper, presided. Reports were received from Mrs. Ethel T. Fulton, Mrs. Edward R. Foster and Mrs. William T. Bannerman. The speaker was Miss Clara W. McQuown, who talked on her travels in Russia. Mrs. Mildred Gessford and Mrs. Heman Dedfield, jr., were guests.

W. C. T. U.

Northeast Suburban Union.

A plea for more legislation and better control of the films was presented before the Northeast Suburban W. C. T. U. by Miss Maude Aldrich, of the Federal Motion Picture Council, at the last meeting of the union held at the home of Mrs. L. H. Nix, secretary.

Mrs. N. M. Pollock, past president of the District W. C. T. U., spoke on the work of the organization. Several members of the Brookland Union, who were present, brought greetings from that branch. New members who joined at the meeting are Mrs. Zole Nelson and Mrs. M. H. Yeager.

Sorority Convention Workers

Post Staff Photo.

The success of the national convention of the Lambda Chi Sorority at the Washington Hotel, April 7 and 8, depends on these busy young women. Left to right, Claire Wertenbruch, national president; Virginia Ahearn, Alice Meenehan and Helen Fry, chairman of the committee.

DAUGHTERS OF AMERICA

The State councilor, Mrs. S. Belle Gibson, and her board of officers and committees will journey to Capitol Heights, Md., on Thursday evening, where they will pay the annual visit to Star-Spangled Banner Council, No. 7, at their hall.

Betsy Ross Council, No. 25, and Mizpah Council, No. 3, give a combined old-fashioned and modern dance on Wednesday at Eighth and F streets northeast at 9 o'clock.

Star-Spangled Banner Council.

Mrs. Leona Burnett, councilor, presided over the meeting of Star-Spangled Banner Council, No. 7, Thursday evening, when arrangements were completed for their annual visitation, April 6. Drill rehearsals of the line officers were conducted under direction of Mrs. Byrd Cox, the deputy. Past State councilor, Mrs. Margaret A. Halfpap, spoke on the class initiation planned by the deputies association to which the council contemplates initiating several candidates.

The resignation of Miss Margaret A. Halfpap as press correspondent was laid on the table. She will be succeeded by her mother, Past State Councilor Mrs. Margaret A. Halfpap until further notice. Remarks were given by Mrs. George Cox and Mrs. Byrd Cox, deputy from Fidelity Council; George A. Cohill of Golden Rule Council, No. 10; Mrs Louise Darneille, Mrs. Bertha Lucas, Miss Ruth Taylor and Mrs. Maud Abbott. The good of the order committee and officers were entertained at the home of Mrs Haller on Wednesday evening with a "Cootie party."

Anacostia Council.

The meeting of Anacostia Council, No. 14, on Wednesday evening was presided over by the councilor, Mrs. Ethel E. Burroughs. Due to illness in the family of the inside sentinel, Mrs. Nettie Anderson, resigned. Miss Helen Van Wormer was elected and installed. The election board was as follows: Judge, Deputy State Councilor Mrs. Margaret A. Taylor; clerk, Mrs. Effie Mohler, tellers, Past Councilors Mrs. Laura Mitchell and Mrs. Laura Allen. The deputy, Mrs. Taylor, installed the new officer and she was escorted to her new station by the flag bearer, Mrs. Grace Greer.

After the meeting closed the chairman of the good of the order committee for last month entertained this assemblage with refreshments. Bingo and cards were played. Past Councilor Mrs. Laura Allen was in charge of the entertainment.

Fidelity Council.

Associate State Councilor Mrs. Helen W. Luckett, Associate State Vice Councilor Mrs. Ollie Montgomery, Junior Past State Councilor Mrs. Mabel G. Downing, Associate Junior Past State Councilor Mrs. Emma Brooks, State Warden Mrs. Rose Wells and State Council Secretary Charles Henry Miller, together with the following past State councilors: Mrs. E. Viola Thompson, Mrs. Louise W. McDonald, Mrs. Margaret Hartman, Mrs. Margaret A. Halfpap, Mrs. Mamie C. Howell, Mrs. Elizabeth Sheperd, Mrs. Floda M. Reagan, Mrs. Sadie Levy; members of the deputies association and past councilors, Mrs. Pearl Torney, Mrs. Margaret Taylor, Mrs. Renna Corry, Miss Mildred Ethel Notes and George A. Cohill and Miss Margaret A. Halfpap, jr., were welcomed visitors at a brief meeting of Fidelity Council, No. 4, Tuesday evening. The assembly was called to order by Miss Ardelle Lavender. It was decided to participate in the Army Day parade.

Triumph Council.

Triumph Council, No. 8, met Thursday with Hilda Peake in the chair. Supper was served by Chairman of the Good of the Order Committee Mrs. Louise F. Schwenk, past State councilor, after which cootie games were played. Mrs. Mary Fogal was a visitor from Baltimore. Triumph's bingo party will be held on Thursday, April 13.

Golden Rule Council.

On Friday evening the degree team of Golden Rule Council, No. 10, initiated two candidates, Miss Louise Twombly and Mrs. Ora Mae McMinn. The State councilor, Mrs. S. Belle Gibson, accompanied by Mrs. Mabel G. Downing, jr., past State councilor, paid the council a visit. The two State officers were welcomed by Mrs. Virgie Lyons, the presiding councilor. This council grants the use of their lodge hall to the State councilor on May 12, providing that the Mount Vernon Council, No. 10, of the local Jr. O. U. A. M. will exchange the auditorium with Golden Rule Council, No. 10.

Mrs. Margaret Ann Taylor, good-of-the-order chairlady, was authorized to proceed with arrangements for the council's birthday anniversary.

Recording Secretary Mrs. Elizabeth Shepherd, past State councilor and chairman of the council's new by-laws committee, reported progress on the new amendments. Past Councilor Mrs. Mabel Ludlam of Fidelity Council, No. 4, was a visitor. A delegation of more than 42 members from this council attended the annual visitation of Friendship Council, No. 16, in a body.

Mayflower Council.

At the last meeting of Mayflower Council, No. 11, the councilor, Mildred Sykes, presided. The resignation of Annie Drummond as vice councilor was accepted. Past Councilors Mrs. Ethel Miles and Mrs. Mamie Wilner were el ted and installed as the six and twelve months' trustees, respectively. Remarks were made by State Council Warden Mrs. Rose Wells, Mrs. Elizabeth Boivret, Mrs. Helen Gibson of the State committees, and Past Councilor John Driggers. A birthday party was held at the close of the meeting with Mrs. Ida Bell, Mrs. Eva Grafiotis, and Joseph Mason as birthday guests.

Friendship Council.

Friendship Council, No. 16, convened on March 24, Mrs. Maude Frye presiding. Among visitors were State Councilor Mrs. S. Belle Gibson, Associate State Councilor Mrs. Helen Luckett, National Deputy Mrs. Mildred Rock and the staff of State and national officers and committees. State Councilor Mrs. Belle Gibson and her staff of State and national officers and committees were officially received.

Gifts were presented to State Councilor Mrs. Gibson. Associate State Councilor Mrs. Helen Luckett, Deputy State Councilor Mrs. Cora Jones, State Secretary Charles Miller, Councilor Mrs. Maude Frye, Treasurer Mrs. Rosa Lanham, Financial Secretary Mrs. Mabel Newman, Mrs. Marie Jones, of Independent Council, No. 2; Mrs. Landweyer, No. 2; Mr. Manoly, of No. 2; Mrs. Minnie Richars, associate junior past councilor; Mrs. Jessie Lowe, Mrs. Belle Bryant, Miss Marjorie Jones, of Fidelity Council, No. 4.

At the close of the meeting a short lecture was heard about the Chesapeake & Potomac Telephone Co.

Pride of Washington Council.

Pride of Washington Council, No. 26, convened on March 23 with Mr. Charles Luh acting as councilor. Mrs. Viola Williams, chairman of the good of the order committee, made a report on her card and bingo party. Two new applications were received for membership.

Progressive Council.

On March 20 Progressive Council, No. 9, convened, Mrs. Anna Anderson presiding. Several of the State council officers visited the council and were welcomed by the councilor. The deputy, Mrs. Lucy Hardy, gave a few remarks. Refreshments were served by Mrs. Rosa Wells. The decorations were in green and white, in honor of the councilor, Mrs. Anderson.

Children of the Confederacy

The Maj. Charles M. Steadman Chapter, Children of the Confederacy, celebrated its second anniversary at the last regular monthly meeting, on Saturday at the Confederate Memorial Home, 1322 Vermont avenue northwest.

The children were honored with the presence of Mrs. Eleanor Washington Howard, the only living person born in the mansion at Mount Vernon, and an honorary member of the chapter, who gave interesting child reminiscences of her life there. Mrs. M. L. Hildebrand, organizer and leader of children in Perry Grove, Ark., also gave an interesting talk.

Other guests were Mrs. A. W. Wells, former division directress of the Children of the Confederacy here; Mrs. Esther Emmart, well known and active in Confederate work, and two children, Ruth and Mary Neal. A varied entertainment containing Easter readings and music was beautifully rendered by the children, after which they were given a delightful Easter party, arranged by Mrs. Carlton Tailey, honorary chairman of refreshments.

Wm. E. Beck Circle.

The card party which was held at the residence of the president, Mrs. Henry Hunt McKee on Wednesday was well attended. Past National President Margaret Grandel was the guest of honor. At the initiation Wednesday at the Willard Hotel, Mrs. Grandel will assist at the services.

Mrs. Roosevelt Permits Name For Invitations

Keynote of World Congress to Be "Our Common Cause Civilization."

By VYLLA POE WILSON.

Mrs. Franklin D. Roosevelt is taking an interest in the meeting of the women representatives from 43 countries who are to hold an international congress at Chicago July 16 to July 22 under the sponsorship of the National Council of Women of the United States. Mrs. Roosevelt has allowed the use of her name on the advisory committee of American women who have issued invitations to this gathering. Others on the committee are Miss Grace Abbott, Miss Jane Addams, Judge Florence E. Allen, Miss Mary Anderson, Dr. S. Josephine Baker, Mrs. Mary R. Beard, Mrs. Harriot Stanton Blatch, Mrs. Carrie Chapman Catt, Dr. Lillian M. Gilbreth, Mrs. Ruth Bryan Owen, Dr. Valeria H. Parker, Mrs. Percy V. Pennybacker, Mrs. Hannah G. Solomon, Miss Mary Van Kleeck and Dr. Mary E. Woolley.

The keynote of this meeting will be "Our Common Cause—Civilization."

In the foreword, which accompanies the invisitation Miss Lena Mesin Phillips, president of the National Council of Women, defines the purpose of the congress as being to "help women find the keys, through governmental and economic planning, which will admit us to our house of plenty and bring the world-wide depression to an end."

The National Council of Women which sponsors the congress held a similar congress at the World's Fair of 1893. The present officers are:

Miss Lena Madesin Phillips, president; Mrs. Estelle M. Sternberger, first vice president; Mrs. Frances P. Parks, second vice president; Mrs. Amy Brown Lyman, third vice president; Mrs. Sallie W. Stewart, fourth vice president; Mrs. Harold V. Milligan, corresponding secretary; Mrs Edgerton Parsons, recording secretary; Mrs. Charles J. Reeder, treasurer, and Mrs. Theodore J. Louden, auditor.

Women's organizations are looking to Miss Frances Perkins, the new Secretary of Labor, to help them in their various projects to wipe out discriminations against women in the field of labor. While many of the organizations having the freedom of women as their objective hold varying views and are working along different lines there is a real common ground on which they can meet if they desire to have an equalization of opportunity and enjoyment of the right to work and earn and live among the women workers, not only in the factories and shops, but in business and professions.

Miss Perkins has been invited to a number of the conferences which will take place this spring with these points for the protection and advancement of women the most important themes.

Soroptimist Club

The Soroptimist Club held its weekly luncheon at the Willard Hotel on Wednesday. President Nora B. Huffman presided. Miss Janet Richards gave a brief talk on Budapest and the dismantling of Austria after the World War, and the result of such parceling of land in world affairs today.

Among the members of the club present at the luncheon was Mrs. Larz Anderson, who was given the attendance prize as a birthday gift.

Guests at the luncheon were Miss Marie O'Dea, of the Baltimore Soroptimist Club; Miss Louise Hachmeister, chief operator of telephones at the White House, and Miss Elise Fisher, employment supervisor of the Chesapeake & Potomac Telephone Co., guests of Miss Belle Logan, and Mrs. Mary C. Budroe, of Dayton, Ohio, manager in charge of catering of the Dayton Biltmore Hotel, guest of Mrs. Clara May Downey, of Olney Inn.

Mrs. Nell R. Hysong, immediate past president of the Soroptimist Club, will entertain the club at an oyster roast on the last Sunday in April at her summer home at Broadwater on the Bay.

Curley Club

Arrangements have been completed for the ladies retreat, to be conducted under auspices of the Curley Club, over the week-end of Palm Sunday, April 7, 8 and 9, in the Washington Retreat House, Harewood road, Brookland. The spiritual exercises will start following dinner at 6 o'clock, Friday evening, terminating with benediction Sunday evening.

The Rev. Father Clarke, a Jesuit of Baltimore, will conduct the exercises. Arrangements for the retreat were completed at a meeting of the retreat committee at the residence of Miss Mary L. McGee, chairman, 300 East Capitol street, Tuesday evening.

Misses Jessie and Irene Boehlert will entertain members of the literary circle Tuesday evening at their residence in Copley Courts. The next meeting of the Curley Club will be held in the Continental Hotel Thursday evening. Following the business session an elaborate entertainment will be offered.

Cultus Club

The Washington Cultus Club met Tuesday at the Kennedy-Warren. Mrs W. I. Dyer was hostess. Mrs. George V. Knox and Mrs. A. J. Pistor were guests. After luncheon the meeting was called to order by the president, Mrs. Herman Smith. Twenty-two members answered the roll call. A paper was read by Mrs. Paris Brengle on "Glimpses at the Stage." The club will meet with Mrs. Daniel G. Davis Tuesday, April 11.

Poets' Council.

An interesting evening is promised the members and guests of the Districts Poets' Council of the National Woman's Party, when they meet at Alva Belmont House Thursday at 8 p. m., by Miss Myrtle R. Patterson, chairman.

Mrs. "Jack" Stearns Gray heads the program as speaker. Mrs. Gray, author of "Up," wife of George A. Gray and pioneer woman passenger flyer, expects to keep her audience up in the clouds most of the time.

Col. Edmund Sears Sayer, who has served in the U. S. Marine Corps and U. S. Army, will read from his book entitled "Ships of Other Days," flavored with stories of the sea and army service.

Mr. Mayne Coe will sing.

B. P. O. E. OF WASHINGTON LOOKING FORWARD TO INSTALLATION THIS WEEK

Grand Master Plans Visit to Phoenix Lodge

Grand Officers of I. O. O. F. to Accompany Dreeben to Benning Hall.

On Thursday evening Grand Master Morris L. Dreeben, of the I. O. O. F., accompanied by his grand officers, will officially visit Phoenix Lodge, No. 28, meeting in its hall at Benning. Members of the jurisdiction are urged to attend this visitation. Phoenix Lodge has been making big strides this past year and the lodge holds interesting and live meetings.

Last Friday evening Grand Master Morris L. Dreeben and the grand officers officially visited Langdon Lodge, No. 26, the home lodge of the junior past grand master, Thomas C. Mettler. The lodge room was well filled with the membership of the various lodges of the jurisdiction. The reports as rendered by the grand secretary and grand treasurer to the grand master showed the lodge to be in a flourishing condition. The officers gave a splendid account of themselves in the examination of the work by Grand Representatives W. W. Millan and Wilfred E. Lawson. Following the official part of the visitation, refreshments were served to all the brethren.

Last Monday evening a meeting of the general relief committee was held in the I. O. O. F. Temple, President Millard F. Zepp, presiding. An organization of the committee was effected and the following were unanimously elected to serve for the current year: President, Millard F. Zepp, P. G. M., reelected; vice president, Miss Ellie Allen, of Miriam Rebekah Lodge, No. 6; secretary-treasurer, Harry L. Andrews, P. G. M. and grand secretary, reelected. A review of last year's appeals was given and an itemized financial report read as submitted to the grand lodge at the last annual session and approved by that body.

Tomorrow evening at 6:15 o'clock the officers and chevaliers of Canton Washington, No. 1, of the Patriarchs Militant, under command of Capt. Alexander L. Hjortsberg, accompanied by Lady Jeannette Griffith and the officers and members of the ladies' auxiliary, will journey to Baltimore, where the degree of chivalry will be conferred under the command of the Baltimore cantons, assisted by the Washington Canton and auxiliaries.

The degree will be conferred upon many, among whom are five Rebekahs of this jurisdiction, Mrs. Thomas R. Hellmuth, P. O. of Mount Pleasant Rebekah Lodge, No. 9; also Mrs. Mary F. Pollock, past president of the Rebekah Assembly and also of the same lodge; Mrs. Mary Allen, of Martha Washington Rebekah Lodge, No. 3, and Mrs. Sybil Will, P. G. of the same lodge, and Mrs. Nettie R. Mettler, past president of the Rebekah Assembly and P. G. of Fidelity Rebekah Lodge, No. 9. Buses will leave the I. O. O. F. Temple sharply at 6:15, and all who have purchased transportation will be reminded to be on hand at that hour.

It is expected to have at least four buses full, as many members of the jurisdiction will accompany the canton to witness this degree, which is considered to be the most beautiful degree ever conferred. Those who may desire to go and have not procured tickets can arrange to get their tickets and transportation, provided they appear at the temple a half hour prior to leaving at 6:15.

Invitations have been extended to prominent U. S. senators and representatives in Congress who are members of the order to attend the prime event of the year, and, in fact, for many years, the institution of the new junior lodge, National Capital Junior Lodge, No. 1, which will occur Friday evening, April 21, in the I. O. O. F. Auditorium of the Temple. More than 75 boys ranging from 14 to 21 years of age will become members of this lodge, and it is expected that before long the junior lodge will increase its membership to over 300. On this occasion, at which will be assembled distinguished members of the order from all sections including grand lodge officers of Maryland, Delaware and Virginia, the evening will be replete with history.

The meeting will begin promptly at 7:15 p. m., when the institution will be made, following which the new degree, under leadership of Past Grand Master Wilfred E. Lawson and his degree team of 33d degree members will be conferred upon the boys. After this has been completed nomination and election of officers will be held, following which the grand master and grand officers of the Grand Lodge will install the newly elected officers of the junior lodge.

The doors of the auditorium will close promptly at 8 o'clock, after which no one will be admitted. Past Grand Ernest Woodworth advises all members who desire to see this history-making event to be in the auditorium not later than 7:45 p. m. The junior lodge will be the first lodge to be organized east of the Mississippi. This is an event which will be history making in Odd Fellowship in this jurisdiction and indications point to a packed auditorium on that evening.

Catholic Daughters

The annual retreat of Court D. C. 212 with the Right Rev. William J. Hafey, Bishop of Raleigh, N. C., retreat master, is now being held at the Washington Retreat House, 4000 Harewood road northeast. A large group has been present at the ceremonies, which began Friday evening and will close tomorrow morning. Today the juniors will attend the services and meet the bishop. Members from neighboring courts also will be present. Miss Mary Ahern is chairman of arrangements.

The business meeting of the court will be held at 8 o'clock Tuesday evening at the Willard Hotel, where all activities of the C. D. A. are held, and where the Easter-time card party and dance will be held Thursday evening, April 20. Miss Mary Doherty is chairman of the card party, assisted by Miss Mary Cummings, Miss Anna Hickey, Miss Katherine Keeley, Miss Mary Oliphant and Miss Mae Shanahan. Miss Kitty Ruppert and Mrs. Rose Costello are chairmen of the dance, assisted by Miss Luella All, Miss Kathleen Hurley, Miss Agnes Lyons, Miss Dorothy Nesline, Miss Mary O'Connor, Miss Frances A. Pearson and Miss Romona Raley.

Miss Romona Raley, chairman, has completed arrangements for the presentation under direction Arthur White of the religious drama "On the Third Day" at Wardman Park Theater, by the Drama Study League.

Masonic Guest

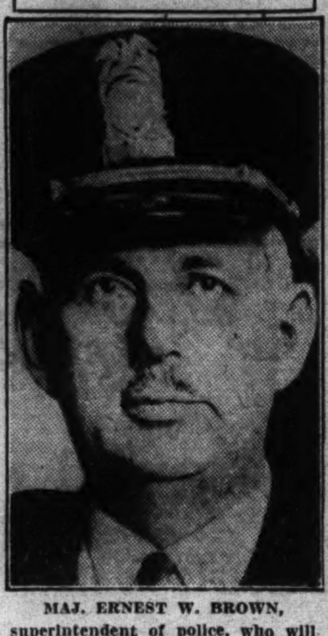

MAJ. ERNEST W. BROWN, superintendent of police, who will be an honor guest at Police Night of Washington Centennial Lodge, No. 14, F. A. A. M., Wednesday at the Masonic Temple.

Masonic Unit Arranges for "Police Night"

Maj. Brown and Force Who Belong to Order to Be Centennial's Guests.

Washington Centennial Lodge, No. 14, F. A. A. M., will honor Masonic members of the Police Department at a "police night" Wednesday at the Masonic Temple, Thirteenth street and New York avenue northwest, at 7:30 p. m. Maj. E. W. Brown has been invited to attend, and all Masons in the Police Department are urged to attend in uniform.

Brother James G. Yaden, president of the Federation of Citizens Associations, will be guest speaker, presenting "What Citizens of Washington Think of the Police Force." A complete program of entertainment is being worked out for the evening by a special committee headed by Brother Tucker Brown.

Almas Temple.

The Shriners Hospitals for Crippled Children have been selected to receive all of the admissions to the dog show to be held at the Auditorium on April 21 and 22, under the auspices of the National Capital Kennel Club. Five hundred and twenty trophy and cash prizes already have been announced and over 1,000 canine aristocrats have been entered from Maine to Texas. Many persons prominent in official and social circles, as well as kennel clubs of various States, are offering special prizes.

The hospitals for crippled children, fourteen in number, while maintained by the Shriners, are conducted for poor children regardless of race or creed, no patient being permitted to pay for treatment. Over 20,000 little bodies have been straightened and many thousands of others either now are being treated or are on the waiting lists—from Hawaii and Mexico to Canada and New England.

Railroad Square Club.

The Washington Railroad Square Club at North East Temple March 25. Thurston G. Brown, president, advisory board, made an address on the outlook of the Masonic Clubs in the District. Jack Murcell, president, Trestle Board Club, addressed the organization, and he was followed by President Morgan S. Gassman, Past President Jean B. Edmunds, past president Kiwanis Club, and others. The meeting was largely attended and included H. T. Warfield, secretary general board; W. F. Kline, Lambskin Club; D. C. Dow, Angle Club; Past Presidents John J. Cunningham, Oscar W. Riley, W. F. Hayes, George F. Mergell, A. Frank Kreglow, Charles W. Jones, T. F. Foltz, C. F. Benckert, H. A. Shytle, C. L. Gerard, Robert Fitzhugh, S. J. Buschey, W. O. Laymond, George B. Cantwell, Frank E. Ward, H. A Newman, P H Delaplaine, S. T. Clark and many others.

The Scottish Rite.

The Seventeenth degree of the Scottish Rite was conferred in full form on Tuesday evening at the cathedral of the rite, Third and E streets northwest, by the degree team of Evangelist Chapter.

Tuesday evening the eighteenth degree will be conferred.

A rehearsal of the twentieth and twenty-first degrees will be held at the cathedral next Monday evening, April 3, at 7:30 o'clock.

Wise Master Claudy has called a meeting of the officers of Evangelist Chapter for study of the Monday, Thursday and Easter services for Sunday afternoon at 3:30 at his office in the McLachlen Building.

King David Lodge.

At its meeting Monday night the Fellowcraft Club of King David Lodge, No. 28, F. A. A. M., held a successful "stag night." The evening's entertainment included four boxing matches, two readings by Past Master Miller of East Gate Lodge; xylophone solos by Past Master Hamill, and music by the Rhythm Makers. Past Master Neil, president of the club, welcomed the members and their guests and expressed the hope that they would return often to visit the club and King David Lodge. Brother Marshall announced the club's banquet on April 24 at the Arlington Hotel. Brothers Booker and Master Fox were elected to honorary membership in the club.

The officers of King David Lodge are requested to attend a first-degree rehearsal tomorrow night. The lodge will meet Tuesday night.

Sunshine Society

The Sunshine and Community Society will meet at the home of Mrs. James H. Underwood and Mrs. Miles C. Trowbridge, 11 Aspen street, Chevy Chase, tomorrow at 1:30 p. m. Assisting hostesses will be Mrs. H. E. Huntsbury, Mrs. Ella S. Knight, Mrs. Charles P. Grandfield, Mrs. William M. Beahm, Mrs. S. T. McDevitt, Mrs. George I. Laizure, Mrs. W. R. Bean, Mrs. Maurice Emerson and Mrs. John F. King. The speaker is Miss Mabel Boardman and the reader is Mrs. Charles Bair.

Tribes of Red Men's Order Plan Meetings

Great Sachem H. J. Thompson Confers Degree Upon F. A. Madison, Jr.

Red Wing Tribe, of the Degree of Pocahontas, Improved Order of Red Men, will hold a bingo and dance at 713 D street tomorrow. Dancing from 9 to 12.

After the last meeting of Seneca Tribe, a clam chowder supper was served, with visitors from Richmond and Portsmouth, Va., present. A class adoption will be held on Friday, with Great Junior Sagamore Charles O. Storm as degree master.

Fred A. Madison, Jr., was adopted last Thursday at Logan Tribe, Great Sachem Harry J. Thompson conferring the degree.

Mineola Tribe held a get-together meeting on Friday and launched a membership drive.

Great Senior Sagamore Wilfred E. Lawson gave a talk at Osage Tribe, after which a bingo and card party was held for the benefit of the committee of the disabled and infirm members.

Great Instructor Frank Voehl, Great Junior Sagamore Charles O. Storm and Past Great Sachem S. H. Dyer visited Idaho Tribe on Tuesday. Past Great Sachem Lee B. Emory and George W. Lee were appointed on the rally committee.

Past Great Sachem J. Edward Baker and Past Great Instructor John W. Tidler were appointed by Powhatan Tribe last Monday to serve on the committee for the rally to be held in the near future.

At the meeting of the board of great chiefs held last Sunday afternoon Great Sachem Harry J. Thompson, Great Prophet Jacque Heidenheimer, Great Sannap Wells and Great Guard of the Wigwam William Moriarity were appointed a committee to formulate plans for the organization of a Junior Council of Red Men, for boys from the ages of 11 to 17.

Past Sachem Ralph Fines is chairman to make arrangements to hold a trading post in the near future.

Great Junior Sagamore Charles O. Storm is chairman of the committee for a rally to be held in conjunction with the Great Council of the United States, and has requested that two from each tribe be appointed to serve on the general committee. The great directress, Anna Jarboe, has been appointed as chairman for the degree of Pocahontas.

Idaho Council, No. 1, held a bingo party on Friday. Refreshments were served after the meeting by Past Great Directress Lula A. Mastin.

White Eagle Council, No. 4, held social night on Wednesday.

Waneta Council, No. 6, will have their social night on Tuesday next.

Mineola Council, No. 8, held an April Fool's party Saturday.

Hiawatha Council, No. 9, will meet on April 8, Eighth and F streets.

Silver Moon Council, of Alexandria, Va., extends an invitation to members of the District to attend their meeting at 317 Cameron street, Alexandria, on Wednesday, April 12.

Great Directress Anna Jarboe visited Waneta Council on Tuesday to attend their candlelight tea. Mrs. Helen Tice, Mrs. Nannie Kennedy, Mrs. Louise Moriarity, Mrs. Mary Cook were also present from Idaho. Great Representative Frank D. Seiffert, Great Keeper of Wampum W. B. Garner, sr., and Great Sannap Wells paid this council a fraternal visit.

Great Sachem Harry J. Thompson is away on vacation in Norfolk, Va. He will return on Friday.

Past Great Sachem William H. Ryan, Harry O'Neill, Ed Mastin and John W. Collins are spending the week-end at Herald Harbor.

Orphan Homes Will Be Shown Junior Order

Motion Pictures Will Describe Life There to Council.

During this month the moving picture, "Fruits of Fraternal Love," of two orphans' homes at Tiffin, Ohio, and Lexington, N. C., will be shown in the various councils. The first showing is scheduled to be held at the auditorium of the Interior Department, Eighteenth and E streets northwest. This will be a very interesting and educational program for the members of our order and others wishing to become members. The program will take approximately one hour and fifteen minutes. A lecturer will explain the pictures as they are shown. This picture is strictly under the supervision of the Junior O. U. A. M. of the District of Columbia. Watch this column for definite dates.

Potomac-Valley Forge Council, No. 3, met in Junior Temple, 808 I street northwest, March 22, Councilor E. Miller presiding. Deputy State Councilor W. T. Perry presented C. H. Hild, the State councilor, and his staff of officers to the council at 8:30. Remarks were made by State Councilor C. H. Hild, State Warden B. F. Payton, the councilor of Potomac-Valley Forge Council, E. Miller, and others. The principal address was by the State inside sentinel, W. J. Harman.

Liberty Bell Council, No. 55, met in the Northeast Masonic Temple March 23, with Councilor L. E. West presiding. This council, the second largest council in Washington, is making large strides to enlarge its membership. Three applications were received at the last meeting and three members were received into membership, the degree being conferred by the initiation team of this council.

At the opening of the meeting the councilor welcomed State Councilor C. H. Hild, Past State Councilor F. C. Mangum and 13 past councilors of Liberty Bell Council.

The council had as its guests Past State Councilor Pritchard, Secretary Stengle, M. F. Goff and M. O. Berg, of Wells McComas Council of Baltimore, Md.; Past Councilors Taylor, Scott, Kaufman and Eastburn, of Anacostia Council; W. H. Long, of Benning Council, and others, all of whom made addresses. Preparations are under way for the annual visitation for the State council officers which will visit this council on April 15.

Anacostia Council, No. 16, met in the Masonic Temple, Fourteenth and U streets southeast, Monday, with Councilor F. Morris presiding. In the near future a moving picture film will be shown in this temple. This picture, the "Fruits of Fraternal Love," is of the orphans' home of the Jr. O. U. A. M., located at Tiffin, Ohio. Eagle Council, Woodrow Wilson Council, Anacostia Council and Benning Council will participate in the showing of this picture.

Kallipolis Grotto.

Monarch Frederick Wilken announces the appointment of the following members of Kallipolis Grotto as contact representatives with grottoes of the Middle Atlantic Grotto Association: Yedz Grotto, Baltimore, Solomon Stichman; Zem Zem Grotto, Jersey City, N. J., Charles A. Brewton; New Ark Grotto, Newark, N. J., Chief Justice William J. Erskine; Al-Time Grotto, Atlantic City, N. J., C. F. Armiger; Koran Grotto, Philadelphia, Past Monarch Arthur M. Poynton.

On Tuesday the grotto drill corps will hold an oyster roast and entertainment for the benefit of the grotto. On April 10 a goodfellowship night will be held at grotto headquarters. The program will consist of initiation of candidates and entertainment.

Monarch Wilken announces a ceremonial in May, the exact date to be announced later. He has also appointed a committee consisting of wives of officers and members to arrange for a card party at an early date.

Performers in Tech's Spring Play

Post Staff Photo.

Rehearsals are under way for "The Pirates of Penzance," Gilbert and Sullivan's operetta which has been chosen as McKinley High School's spring play. The play will be presented in the school auditorium, April 6 and 8, by members of the Tech Opera Club. In this scene, left to right, Burchel Brown, Betty Galbraith, Kitty Davis, Winifred Bowman, and in the rear, Merrick Spalding.

P. E. O. Group In Chapter G, Guests at Tea

Mrs. Vandergrift Is Hostess; Paper Read on Colonial Housekeeping.

Mrs. Redwood Vandergrift entertained members and guests of Chapter G, District of Columbia P. E. O., at the Lafayette Hotel on Thursday at tea. Mrs. Grant S. Barnhart, president, presided. It was announced that Mrs. Clyde Aitchison would represent the chapter on the cooperative board. This consists of delegates from each P. E. O. chapter in the District.

Miss Helen Harman read a paper on "Colonial Housekeeping Methods." It was written by Mrs. Arthur Gilman, of the Dover Foxcroft Chapter, Daughters of the American Revolution, of Maine. An informal discussion followed, in which Mrs. Ernest H. Daniel, Mrs. C. C. Coombs and Mrs. Richard L. Hoxie took part.

Guests, who presented greetings from their chapters, were Mrs. S. R. Jacobs, of Chapter B, and Mrs. Jason Waterman, of Chapter C, of the District of Columbia.

The hostess was assisted in serving by Mrs. W. G. Walde, Mrs. S. R. Jacobs, Mrs. Elmer Frazier and Mrs. Robert Clay Sherrill.

Chapter H, P. E. O., met on March 21 with Miss Florence Reynolds and Miss Ellen Hagerman, with the newly elected president, Miss Florence Reynolds, presiding. Guests from other P. E. O., chapters included Mrs. Dora K. Harris and Miss Fannie L. Naylor, of Chapter B, of this city; Mrs. E. L. Newby, Misses Elizabeth and Myrta Reynolds, of Chapter D, of this city; Miss Edmar Gardner of Chapter K, of Illinois; Mrs. T. B. McDonald, of Chapter AP, of Iowa, and Miss Ruth Starkey, of Chapter BW, of Oklahoma.

Following the business meeting, husbands of members and other guests were invited to hear a book review of Sven Hedin's "Jehol, City of Emperors," given by Mrs. Dora K. Harris. The program was followed by a buffet supper.

Pays Tribute

Pythian Grand Chancellor Offers Prize for Most Active Group.

Grand Chancellor Alfred M. Schwartz announces that suitable tribute will be paid the subordinate lodge of the Knights of Pythias for the domain of the District of Columbia which by the end of the year has shown the most activity.

Calanthe Lodge.

On April 10 Calanthe Lodge, No. 11, will tender a reception to all members of the Knights of Pythias within the domain of the District of Columbia and visiting members who weigh 210 pounds or more.

Syracusians Lodge.

Syracusians Lodge, No. 10, will confer the rank of knight on a large class of candidates at its next meeting Friday, April 7, 1933.

Rathbone-Superior Lodge.

Final arrangements have been concluded for the banquet which Rathbone-Superior Lodge, No. 29, will tender Thursday at Harvey's, in honor of Grand Chancellor Alfred M. Schwartz and Supreme Representative Edgar C. Snyder, who are members of this lodge, according to announcement of Brother Leon Katz, chairman of the arrangements committee. Members of the lodge are urged to be present. The lodge will confer the rank of knight at its next convention on April 14.

Brother W. P. Scott, of this lodge, was principal speaker at a banquet recently held at Calanthe Lodge.

Order of Eagles.

Washington Aerie, 125, Fraternal Order of Eagles, will have one of their old time oyster roasts at Auth's, Seventh and D streets southwest, Saturday, from 8 o'clock until midnight. A banquet has been prepared by Auth's celebrated chef, and an elaborated array of professional entertainers are to be there to entertain the guests and members.

K. of C. Honor Guard Today For Curley

Assembly in Uniform Will Attend Confirmation in Silver Spring.

Thomas J. Trodden, faithful navigator of the fourth degree, Washington General Assembly, Knights of Columbus, announces that the assembly will be present in uniform this afternoon at 3:30 as a guard of honor for Archbishop Michael J. Curley, of Baltimore, at the confirmation services to be held at St. Michael's Church, Silver Spring.

The April meeting of the assembly will be held tomorrow at 8 p. m. at the Mayflower Hotel. Dr. George R. Ellis, faithful patron, has provided a program of entertainment, including the Rev. Paul McNally, professor of astronomy at Georgetown University, and Mr. John Bowen, of the Washington Catholic Evidence Guild, both of whom will talk on subjects of interest to the assembly. The usual refreshments will follow the meeting.

The assembly will hold its annual Easter dance at the Willard Hotel on Monday evening, April 17, and will also participate on April 23 at the annual communion service at St. Matthew's Church and the breakfast following at the Mayflower Hotel.

Spalding Council.

Spalding Council will meet next Thursday at the club house at 8 p. m.

Arrangements have been completed for a gala celebration of the thirty-fourth anniversary of the founding of Spalding Council. The ceremonies will open Thursday, April 20, with the regular meeting followed by the holding of the semifinal oratorical contests of the Catholic University Conference of the Catholic Students' Mission Crusade. The subject of the orations is "The part of the Catholic student in home and foreign mission activity." C. J. O'Toole, C. S. C., is chairman of the interconference committee. On Sunday, April 23, the council will hold its annual communion service at St. Matthews Church, which will be followed by breakfast at the Mayflower Hotel. In the afternoon the honors of the third degree will be conferred on a large class. The celebration will close on Monday evening, April 24, with an "Old Time Evening" at which a number of prominent guests will be present. Besides the prominent speakers, there will be selected entertainment followed by a buffet supper. T. J. Quirk, is chairman of the committee on arrangements and will be master of ceremonies during the evening.

Daughters of Isabella

The Daughters of Isabella Circle No. 178, were represented by a committee last Sunday at the Church of the Immaculate Conception, when the rose-colored vestments donated by them were worn. These vestments are worn only twice a year, once during the season of Lent and once in Advent, on Laetare Sunday and on Gaudete Sunday, when the Church puts aside her mourning for a day of rejoicing.

A card party was held Monday night at the home of Mrs. B. J. McMahon for the benefit of the organization. Refreshments were served by the committee in charge, Miss Virginia Offutt, chairman. Special buses have been chartered from the Greyhound Line to take the members and degree team to Richmond, Va., today, when a large class will be initiated. The members will meet at the Church of the Immaculate Conception and attend the 8 o'clock mass, after which the buses will take the party directly to the Knights of Columbus Hall, Richmond, Va. The members are invited by the New Circle to a banquet at 7 o'clock Sunday evening.

Tri Delta Alliance.

The Delta Delta Delta Alliance of Washington will be hostess at a tea in compliment to the Baltimore Tri Delta Alliance, at the home of the president, Mrs. James G. Cumming, 2801 Thirty-fourth place northwest, on Saturday, from 2 to 4 o'clock. Mrs. Amy O. Parmelee, former president of the national sorority and now editor of the Trident, the official publication, is to be the guest of honor. The alumnae groups of the Delta Delta Delta Fraternity are known as alliances, and members coming to a city join the local group.

The hostesses arranging the tea are Mrs. William Collins, chairman; Mrs. Ross A. Collins, Mrs. William G. Davis, Miss Isabel Dawes, Miss Mary J. Edmunds, Mrs. A. M. Edwards, Mrs. W. G. Finn, Bill Leavell, Mrs. Millard McGilchrist, Mrs. Marc G. Phillips and Miss Lucy Smith.

Elks Lodge Will Induct New Officers

Buffet Supper Will Follow Exercises Wednesday Night at Clubhouse.

The installation of officers in Washington Lodge, No. 15, B. P. O. E., will take place next Wednesday evening. The lodge will convene at 7:30 p. m. Only necessary routine business will be transacted after which the officers will be installed.

Immediately after installation, a buffet supper will be served in the rathskellar of the club, under the supervision of the stewards and trustees.

The following officers, having been duly elected, will be inducted to their stations by Past Grand Tiler John E. Lynch, past exalted ruler of Washington Lodge; exalted ruler, Joseph P. Hagerty; esteemed leading knight, Dr. John T. Ready; esteemed loyal knight, James J. Murray; esteemed lecturing knight, J. Forrest Reilly; secretary, William S. Shelby; treasurer, Nathan Weill; tiler, Thomas A. Murray; trustee, 3 years, William A. Keefer; delegate to grand lodge, Joseph P. Hagerty; alternate delegate to grand lodge, Leonard M. Gawler.

The following members of Washington Lodge who have established residences in California are in Los Angeles: David F. Diggins, John M. Huffman, Ira LaMotte, C. W. Powers, Emanuel Rice, John D. Carmody, John E. Lowery and the former chaplain of the lodge, Charles J. Montgomery. At Glendale, James L. Feeney.

Charles J. Langmead, trustee, presented his resignation at the session of March 1, and John C. Wood was elected and installed for the unexpired term of Mr. Langmead.

Lodges of sorrow were held for Byron Wallerstein, Max Needle, John W. Hurley, Andrew J. Ready and Sol Herzog.

Honorary life membership will be bestowed upon the retiring exalted ruler, Leonard M. Gawler, and trustee, Dr. Thomas E. O'Donnell, at next Wednesday's meeting of the lodge.

Shepherds of Bethlehem

National Lodge.

The last meeting of National Lodge was called to order by Commander C. T. Smith. The degrees were conferred upon Mrs. Lucy Hardy, Miss Lula Anderson and Howard Hardy.

Remarks were made by members of Star of Virginia Lodge and Ruth Lodge, of Virginia; Loyalty Lodge, Trinity Lodge, Hope Lodge and National Lodge.

The next meeting of this lodge will be tomorrow, at 808 I street northwest.

Loyalty Lodge.

A candle light tea will be held by Loyalty Lodge on April 10. The lodge will be entertained by the national quartet. A birthday meeting will be held April 24.

Justice Lodge.

Justice Lodge, No. 6, will meet Friday, at the Woodmen of the World Hall, 939 G place northwest. The chairman of the good of order, Sue B. Fonda, has announced a bingo after the meeting. Mrs. Annie Albert was appointed as a committee of one to see about a new meeting place. Dr. Aaron Cohen and Lee Dugan were appointed as a special delinquent committee. Mrs. Cleada E. Horne was appointed as press representative; Mrs. Ethel Windsor chairman of the delinquent committee, and Mrs. Mary R. Smith chairman of the auditing committee. Interesting remarks were made by Deputy Mignonette Harman, and the Vice Commander Michael Albert.

Rebekah Lodge Notes

Martha Washington Lodge.

The class initiation for the meeting of March 23 at Martha Washington Lodge was conducted by the visiting team of Brightwood Lodge, who put on the work beautifully. Candidates from three lodges were taken into the order—Miss Suter, of Brightwood; Mr. Gulledge, of Mount Pleasant, and Miss Theresa Dreeben, daughter of Grand Master Morris Dreeben, of Martha Washington Lodge. Noted visitors present to witness the ceremony were the president of the assembly, Mrs. Amie Glossbrenner; Grand Instructress Mrs. Annie Grigsby, Past Presidents Mrs. Belle C. Thompson, Mrs. Mary P. Pollock and Mrs. Mettie R. Mettler, also visitors from Illinois and South Dakota.

Naomi Lodge.

At the meeting of Naomi Lodge on March 6 Mrs. Rose Norton, Mrs. Mary Conway and Mrs. Nettie Howar received the degrees, which were beautifully exemplified by the degree team of Ruth Lodge. On April 17 the president of the assembly will pay the lodge an official visit.

Assembly.

There will be a special session of the assembly on April 24 in room No. 3, Odd Fellows Temple, to consider organizing a girls' club.

Esther Lodge.

Esther Lodge met Monday evening, with Mary E. Decker presiding. A bingo party was held at the close of the meeting. The members entertained at the Odd Fellows Home on March 22.

Fidelity Lodge.

Fidelity Lodge will meet Tuesday. Following the meeting there will be bingo and cards. On April 8 there will be an oyster supper at the home of Sister Helen Mettler, 2941 Mills avenue northeast.

Schuyler Colfax Lodge.

The president of the assembly and the grand master paid Schuyler Colfax Lodge their official visit on Tuesday. The lodge presented the president with a beautiful floor lamp and the grand master with an umbrella. The noble grand presented the past presidents and the officers who exemplified the work with lovely handkerchiefs.

Circolo Italiano.

Circolo Italiano, a new organization designed to develop and awaken interest in Italian language and culture has been organized by students of the School of Foreign Service at Georgetown University.

Officers elected at the first meeting are John B. Mazzeo, president; Michele Calandra, vice president; Samuele Castiglione, secretary; Fulvio Fioravanti, treasurer, and Enrico Pacini, Federico Cuneo and Jerry Verdi, advisers.

A talk on Italian literature was presented by Prof. Domingo Caino, of the department of romance languages, who presided at the meeting.

NOTES OF EASTERN STAR ACTIVITIES

Friendship Chapter.

The Sewing Circle of Friendship Chapter will hold a luncheon at the home of Mrs. Nora R. Riley, 5017 Thirteenth street northwest, Tuesday from 12 noon to 1:30 p. m. Mrs. Virginia Rae Schaeffer, chairman, invites all members of the order to be present. Reservations may be made by calling Georgia 5435 or Cleveland 4121.

At its last meeting the chapter enjoyed a program of popular music rendered by Messrs. L. E. Corley, banjo; Roy Routt, saxophone, and Fred Fisher, piano. Under the direction of Walter Doe, jr., master of ceremonies, and with his mother, Mrs. W. C. Doe, accompanying on the piano, a charming quartet of feminine juvenile entertainers of radio fame presented a delightful program in costume as follows: Songs by Misses Dorothy and Mercedes ("Boofey") Barry; reading with hoop dance and military tap dance by Miss Jean Duncan, and dramatic song with novelty dances by Miss Virginia Barry, who was accompanied at times by Walter Doe. Following the program the instrumental trio furnished music for dancing, after which refreshments were served. Mrs. Nellie E. Fletcher, past grand matron, and Dr. Edward N. Riley, associate grand patron, were among the distinguished guests present. The initiation which had been scheduled for that meeting has been postponed to April 25.

Chevy Chase Chapter.

Chevy Chase Chapter No. 39 will meet on Tuesday night, with the guests from the Masonic and Eastern Star Home invited as special guests for the evening of the chairman and members of the auxiliary home board. The associate matron, Mrs. Viola Snyder, also announces a "Country Festival," bazaar and dance at the Hay Loft Club, rear of 1326 Massachusetts avenue northwest, on Friday, at 8 p. m., a donation of 50 cents per person for the evening will be accepted. The afternoon social section will meet at 1 p. m. at the home of Mrs. Myrtle I. Woodis, 401 Elm street, Chevy Chase, Md.

St. John's Lodge Chapter.

St. John's Lodge Chapter will confer the degrees and have a short program tomorrow evening. Past Matron Maud Angelo, chairman of the endowment committee, has arranged for a meeting at Sears, Roebuck Art Gallery, 1106 Connecticut avenue northwest, on April 10, at 7:30 p. m. The Home board will be entertained by Mabel Lewis at her home, 4739 Thirteenth street northwest, April 2, 8 p. m.

Members having birthday anniversaries in the month of April will please notify the chairman, Aleene Franklin, before the meeting of April 17, when they will be special guests of the chapter.

Naomi Chapter.

The worthy matron of the Naomi Chapter announces that the temple committee will hold a card party at the home of Past Patron Thomas C. Doran, 304 Longfellow street, on Friday evening.

The endowment committee met at the home of the secretary, Miss Martha H. Gould, on Tuesday evening, and furthered its plans for future activities.

The Dramatic Club, which is in charge of the program at the next meeting, will meet at the home of Past Matron Helen Robbins, 304 Longfellow street, on Tuesday evening.

A crucible, in which deposits of old gold and silver may be made, will be in place at the next chapter meeting.

Hope Chapter.

Hope Chapter, at its last stated meeting conferred the degrees of the order on Mrs. Virginia Belt, Mrs. Sadie Bowles and Mrs. Myrtle Smith.

The worthy grand matron, Mrs. Elizabeth Plitt, and the worthy grand patron, F. Frank Kimmel, and past grand matrons, Mrs. Grace E. Kimmel and Mrs. Amy C. Hollander, were guests.

Associate Matron Ruth Baujan announces a meeting of the home board committee on Friday at the home of Mrs. Hattie Benninghoven, 2523 North Capital street.

Brightwood Chapter.

The worthy matron of Brightwood Chapter No. 42, Agnes L. Motyka, announces the next meeting as on Thursday, April 13.

The Auxiliary Home Board will have a pantry party for the Masonic and Eastern Star Home.

The past matrons and patrons met at the home of the president, Past Matron Steker. Games were played, followed by refreshments. Prizes were awarded to Junior Past Patron Frank Lapp and Sister Lapp. The next meeting will be at the home of Junior Past Matron Ethel F. Nagle.

The ways and means committee held a meeting at the home of the worthy patron, William Oliff. Plans for the next three months were made. A card party will be given by Sister Anderson, 5448 Thirty-third street northwest, April 19, at 8:30 o'clock.

Joseph H. Milans' Lodge Chapter.

Mrs. Doris D. Sutton, matron of Joseph H. Milans Lodge Chapter, No. 41, announces the degrees will be conferred Thursday evening. Past Matron Elviria Magdenburger, of Jos. Lodge Chaper, general chairman of endowment committee, will speak on the need of endowment for the Masonic and Eastern Star Home. Ways and means committee, Mrs. Hoke, chairman, will have a dinner Tuesday, at Almas Temple, from 4:30 to 7 o'clock.

Washington Centennial.

On Tuesday ladies of the Washington Centennial Home Board will pay their regular monthly visit to the O. E. S. Home with a program and refreshments.

The temple committee will hold a card party at Huyett's Cafeteria, 4728 Fourteenth street northwest, Wednesday night.

The chapter will meet on Friday evening, when degree work will be conferred.

The chapter's choir will visit Trinity Chapter Thursday night to take part in the program.

Religious services at the Masonic and Eastern Star Home will be conducted by the chapter on Palm Sunday, April 9, at 3 p. m. The Rev. Dr. Chobot of the Sixth Presbyterian Church, Washington, D. C., will officiate and the choir of the chapter will furnish special music.

Ruth Chapter.

At the last meeting of Ruth Chapter degrees were conferred on Mr. Milton V. Hanson, junior warder, and Mr. Herbert M. Shedd, junior steward, of Stansbury Lodge.

Tomorrow evening past matrons and past patrons will be the guests of the chapter with the grand matron and grand patron as guests of honor. The home board will meet Tuesday, April 11, at the home of Mrs. Jane Walker, with Mrs. Alice L. Draper and Annie Anderson assistant hostesses.

Bethany Chapter.

Bethany Chapter No. 24, Lucia Douan, worthy matron, and William J. Dunham, worthy patron, will celebrate its fourteenth birthday Friday evening. Representative J. J. McSwain, of South Carolina, will be guest of honor. The worthy grand matron, Mrs. Plitt, and the worthy grand patron, F. Frank Kimmel, and other officers of the Grand Chapter, will be present. There will be a program followed by refreshments and dancing.

The home board meeting and luncheon were held Monday at the Kenesaw Cafe, the hostesses being Mrs. Cora Eisenhower, past matron, Ellen Meyers and Mrs. Grace Roberts.

The sunshine committee, Mrs. Corinne Edwards, chairman, will sponsor a luncheon and style show at Sears-Roebuck, Bladensburg road northeast, Wednesday.

Sewing Club Meets.

The Campbell-Loffler Sewing Club, which meets each Wednesday afternoon at the Masonic and Eastern Star Home, was entertained by Brookland, Takoma, Temple, Columbia and Cathedral Chapters as hostesses for March. The club is under the direction of Mrs. Irma M. Smith, with Mrs. Pauline I. Loveless, of Ruth Chapter, assisting for the March meetings. On Wednesday Cathedral Chapter was in charge, with Grand Matron Elizabeth Plitt and Past Grand Matron Katherine Loffler as guests.

Warren G. Harding Chapter.

Warren G. Harding Chapter meet on Tuesday at Masonic Temple. The chapter had as its guests the star points of the jurisdiction, including all of the grand chapter star points. An interesting star ceremony was conducted which was both novel and beautiful, the music being furnished by Sisters Gardner and Jordan. Refreshments were served in the banquet hall, where the tables were set in the shape of a star with appropriate colors for each point.

Lebanon Chapter.

Lebanon Chapter held a spring style show after the regular meeting on Tuesday evening, when hats and gowns were modeled by Madella Smith, Julia Haslett, Mary Oliver, Mary Erickson, Erma Absher and Rena Alcorn.

The Lebanon Players will meet in the banquet hall of the Masonic Temple Tuesday at 7:30 p. m.

The Star Point Society will meet at the home of Mrs. Marguerite Davis, 4216 Thirty-eighth street northwest, on Thursday.

New offers appear every morning in Post Classified Ads. Get in on this field for quick response. Just phone National 4205.

Annual Show By Regiment Next Saturday

Naval Academy's Musical Clubs Busy Arranging Annual Event.

Special to The Washington Post.

Annapolis, Md., April 1.—Members of the combined musical clubs of midshipmen are busily engaged these days arranging for their annual show which will be presented next Saturday evening. As usual, there is much talent in the regiment, and this year's effort of the organization promises to attract extensive interest of the social set of the Naval Academy and Annapolis.

Numerous supper and dinner parties marked the social calendar during the last several days. Commander and Mrs. Jesse B. Oldendorf entertained twenty guests at a supper party this evening in honor of Mrs. Hoyt, wife of Capt. Robert E. Hoyt, of Portsmouth, Va., who is the guest of Capt. and Mrs. Edward H. H. Old.

Capt. Ralston S. Holmes, commandant of midshipmen, and Mrs. Holmes have as their guest over this week-end Mrs. Frederick L. Chapin, of Washington. Next week-end, the Holmeses will entertain Mrs. Theodore Wilkinson, of Washington, and will be hosts at dinner prior to the musical clubs' performance.

Miss Katherine Johnson will return to Vassar College on Monday after passing her spring vacation with her parents, the Rev. and Mrs. Edward D. Johnson, at the rectory of St. Anne's Church.

Mrs. J. Wilmer Biddle, of Philadelphia, is spending the week-end with her son-in-law and daughter, Lieut. and Mrs. Joseph F. Dahlgren, at their home in Wardour.

Mr. Hopkins, wife of Dr. Walton H. Hopkins, gave an informal tea Sunday afternoon at her home in Maryland avenue for Mrs. Heiner, wife of Capt. Robert G. Heiner, Medical Corps, who recently returned to Annapolis from China.

Miss Dorothy Davis has returned to her home in Portland, Me., after a visit with Commander and Mrs. John T. Bowers, of Charles street, Annapolis.

Admiral and Mrs. Hart Entertain at Dinner.

The superintendent of the Naval Academy and Mrs. Thomas C. Hart entertained at dinner last Friday evening in honor of Mr. Morris Hindus, lecturer, who later addressed the senior class midshipmen on "Russia." Miss Isabella Hart had as her guests over the week-end Miss Elizabeth Palmer, of New York, and Miss Elizabeth Pillsbury, of Washington, and they attended the officers' hop Friday evening and the dance given by the midshipmen the following evening.

Mrs. Robert Eustis Hoyt, wife of Capt. Hoyt, superintendent of the Naval Hospital, Portsmouth, Va., is the guest of Capt. and Mrs. Edward H. H. Old, 8 Porter road, Naval Academy.

Mrs. Knox, widow of Admiral Harry Knox, left Annapolis this week-end for a visit with her son, Harry G. Knox, in New York.

Mrs. Eugene Stull and Miss Helen Stull, of Wyncote, Pa., are visiting Prof. and Mrs. Arturo Fernandez at their home in Gloucester street, Annapolis.

Miss Constance Baker has returned to her home in Washington after a visit with her aunt, Mrs. Kaufman, wife of Capt. John B. Kaufman, at the naval hospital reservation here.

Commander and Mrs. Herndon B. Kelly have returned to Norfolk, Va., after a week-end visit with Mrs. Kelly's brother and sister-in-law, Dr. and Mrs. J. Willis Martin, in Annapolis.

Mrs. France, wife of Lieut. Comdr. Findlay France, with her two children, Anne and Findlay, have arrived here from the West Coast and will pass a month with Mrs. France's parents, Dr. and Mrs. Gordon H. Claude.

The following students, of Arlington Hall, Washington, chaperoned by Mrs. Laughlin, attended the dance given by midshipmen of the Naval Academy last Saturday night, and passed the week-end at Carvel Hall: The Misses Suzanen Sperry, Sarah Snipes, Mary Hannah Black, Nancy Nolle, Pauline Greene, Charlotte Ann Davis and Mary Anderson. Another group from Chevy Chase School also attended the dance. It included Misses Anna Grace Pence, Peggy Harmer, Elsie DuBois, Jean McKeen and Frances Ferguson.

Other Washington visitors here for the week-end who also attended the dance were Miss Victoria M. Vodila, sister of Lieut. Comdr. L. L. Vodila; Mrs. Harold E. Doyle and Miss Ruth Doyle, Margery Hotter, Marjorie Houson, Mrs. A. B. Crane, the Misses Betty and Mary Crane, Mrs. H. B. Hanger, Mildred and Peggy English, Mr. and Mrs. John Davidge and daughter, Martha Davidge and Lieut. and Mrs. J. N. Smith, Marine Corps, of Quantico, Va.

Miss Louise Woodruff, student at Smith College, is visiting her parents, Lieut. Comdr. and Mrs. George L. Woodruff, in Annapolis.

Mrs. Robert Entertains Informally at Tea.

Mrs. Henry M. Robert, jr., entertained informally at tea Saturday afternoon in honor of Mrs. Daniel M. Garrison, who was a guest of Mrs. John M. Chew for a few days. Mrs. Garrison, who has been passing the winter season at Quantico, Va., plans to return to Annapolis within the next two weeks.

Miss Martha Tyler Heiner, daughter of Capt. Robert G. Heiner, Medical Corps, and Mrs. Heiner, has joined her mother at Carvel Hall.

Members of the French Club met Tuesday afternoon at the home of Mrs. Thomas L. Gatch, 34 Upshur road, Naval Academy. Mrs. Gatch and Mrs. Myron W. Hutchinson were joint hostesses of the occasion.

Mr. Gardner Cowles, member of the Reconstruction Finance Corporation, and Mrs. Cowles, of Des Moines, Iowa, who have been passing the winter in Washington, visited Dr. and Mrs. Wilton McCarthy at Carvel Hall over the past week-end.

Mrs. Ovid Butler, of Washington, was hostess to a party of ten at dinner at Carvel Hall Saturday evening.

Lieut. Comdr. George P. Shields, Medical Corps, and Mrs. Shields have returned to their home at the Naval Academy after a visit with Mrs. C. Alexander at Chevy Chase.

Capt. and Mrs. Charles M. Oman entertained a few friends at dinner Friday evening preceding the dance given by officers assigned to the local naval station.

Miss Ruth Kammerer has returned to Princeton, N. J., after a visit with Commander and Mrs. John T. Bowers.

Miss Eunice Willson, daughter of Capt. and Mrs. Russell Willson, entertained at dinner Saturday evening prior to the midshipmen's hop. Miss Brent, of Baltimore, was the week-end guest of Miss Willson.

Miss Virginia Addison, daughter of Capt. and Mrs. Edward S. Addison, of South River, near Annapolis, was among those assisting at the tea given Saturday afternoon, following the annual meeting of the Southern Maryland Colonial Dames at the home of the president, Mrs. Frank J. Parran, in Baltimore.

Commander and Mrs. Albert M. Penn gave a dinner Friday evening before the officers' dance in honor of the Commandant of Midshipmen and Mrs. Ralston S. Holmes. Covers were laid for twelve.

Mrs. Gaston Costet was hostess at tea on the afternoon of March 22 in honor of her daughter, Mrs. Howard E. Yule, of Bloomfield, Mich., formerly Miss Andre Costet, of Annapolis.

Tafts Celebrate Golden Wedding

White Sulphur Springs, W. Va., April 1.—Mr. and Mrs. Henry Watters Taft, of New York, surrounded by a group of members of their family and intimate friends, celebrated their golden wedding anniversary at the Greenbrier Wednesday. Among hundreds of messages of congratulation received were a cablegram from the Holy Father at Rome, sending his blessing, and a letter of congratulation from Cardinal Hayes.

At a dinner given by Mr. and Mrs. Taft at the Greenbrier in honor of the anniversary, the place cards were replicas of their wedding invitations made from the original plate engraved 50 years ago. Decorating the long table between gold candelabra were banked yellow Pornet roses, jonquils, yellow pansies, and white lilacs, and the dinner was served from a gold service provided by the Greenbrier Hotel. A beautifully ornamented wedding cake was made for the occasion by the Greenbrier chef.

Mrs. Effie Underwood announces the engagement of her daughter, Louise Mehan, to Mr. John Vernon White. The wedding will take place the latter part of May.

Tri-State Societies' Fete Wednesday

A varied and interesting program of entertainment will be a feature of the dance to be given by the Alabama, Mississippi and Oklahoma State Societies in the main ballroom of the Shoreham Hotel, Wednesday evening.

The male quartet of American University will render a group of popular numbers. The quartet, which will be accompanied by Chester Morrill, jr., is composed of Emory Bucke, first tenor; Joseph Thomas, second tenor; Robert Parker, barytone, and Richard Tuve, bass. Miss Betty Thompson, a popular radio artist, will contribute to the entertainment. She will be accompanied by Miss Margaret Wells. Miss Helen Roberts, accompanied by the orchestra, will do several of her novelty dance numbers.

Mrs. H. O. Sargent, Miss Lillian Cheneworth and Mrs. Roy C. Potts, representing the Alabama, Mississippi and Oklahoma Societies, respectively, will be in charge of the reception. They will be assisted by Mr. and Mrs. C. O. Webb, Miss Pearl Mount, Miss Margaret Davis, Miss Nina Gluckstein, Mr. and Mrs. John D. Machen, Mr. and Mrs. R. Lee Barnes, Maj. and Mrs. G. W. Chipman, Mr. and Mrs. Richmond T. Zock, Mr. J. Lewis Moneyway, Mr. A. C. Radue, Hon. and Mrs. Jeff Busby, Mr. and Mrs. J. L. Backstrom, Miss Mae Sykes, Miss Marianna Harrison, Miss Ruth Graham, Miss Katherine Blount, Miss Laura Collier, Mrs. W. R. King, Dr. and Mrs. Oscar Wilkinson, Col. and Mrs. W. A. McCain, Maj. and Mrs. W. E. Brougher, Mr. Roy C. Potts, Mr. and Mrs. D. H. Watson and Mr. and Mrs. Bernard T. Dodder.

Miss Patricia Ainsa is the guest of her brother-in-law and sister, Maj. and Mrs. John B. Coulter.

Mr. and Mrs. J. K. Leon, of Steubenville, Ohio, are spending some time with Mr. and Mrs. Henry Ullman.

Miss Rosalie Weinberg, who is a student at Goucher College, is spending her spring vacation with her parents, Mr. and Mrs. J. A. Weinberg.

Delta Delta Delta Alliance of Washington is giving a tea in honor of the Baltimore Alliance of the Tri Delts, at the home of the president, Mrs. James G. Cumming, 2801 Thirty-fourth place, on Saturday, from 2 to 4 o'clock. The special guest of honor will be Mrs. Amy O. Parmelee, of Evanston, Ill., a past national president of the sorority. Hostesses in charge of the affair are Mrs. William Collins, chairman; Mrs. Ross A. Collins, Miss Mary J. Edmunds, Mrs. A. M. Edwards, Mrs. W. G. Finn, Mrs. Douglas L. Hatch, Mrs. Walter H. Howard, Bill Leavell, Mrs. Marc P. G. Phillips and Miss Lucy Smith.

Miss Miriam Newfield, of Hartford, Conn., who attends Chevy Chase Seminary, was the guest last week-end of Mr. and Mrs. Cecil Kaufman.

Mr. and Mrs. James Greenberg and their young daughter, Barbara, are the guests of Mrs. Greenberg's parents, Dr. and Mrs. Benjamin Leon.

Mr. Albert W. Atwood will introduce the Rev. Clarence Stuart McClellan, of Falls Church, Va., on Thursday evening when Mr. McClellan will give an illustrated lecture on "The Holy Land of Palestine," at St. Margaret's Episcopal Church. Mrs. Elmer Oliver, Mrs. Richard Snowden, Mrs. Bates Warren, Mrs. Nina Chinn Walker and Mrs. Atwood will act as hostesses.

Mr. Louis Marks, of Reading, Pa., is the guest of friends for the week-end.

Mrs. Isaac Greenbaum spent the past week in New York as the guest of her son and daughter-in-law, Mr. and Mrs. Carl Greenbaum.

Miss Jessie Dell, United States Civil Service Commissioner, will speak on "Building for Tomorrow" at the regular Monday tea of the American Association of University Women tomorrow at 4 p. m. at the clubhouse. Mrs. Harris T. Baldwin will introduce the speaker.

The hostess will be Mrs. Cloyd Heck Marvin, assisted by Mrs. Loyal B. Aldrich, Miss Harlean James, Mrs. Victor Chestnut, Mrs. W. C. Johnstone, Mrs. E. W. McComas, Mrs. A. Remington Kellogg and other members of the South Pacific section: California and Nevada.

The new Asora Club will hold an informal installation today at the home of Miss Frances and Miss Tania Rassin. The newly elected officers are as follows: President, Miss Sarah Barr; secretary, Miss Sara Miller, and treasurer, Miss Ida Weiner. This club has been formed for social and charitable purposes.

Mrs. B. Scott Young has returned to her apartment at the Argonne after spending the winter in the South. Mrs. Young will go shortly to New York, where she will be the guest of her sister, Mrs. John B. Candee, at the Plaza, and later return to Washington.

Several Fetes Mark Week in Chevy Chase

Dr. and Mrs. Abbot Hosts at Dinner; Mrs. Bowie at Luncheon.

Dr. and Mrs. Charles G. Abbot entertained at dinner Wednesday evening in their home in Thirty-eighth street, when their guests were Dr. and Mrs. Leonhard Stejneger, Dr. Anna Bartsch Dunn, Mr. and Mrs. John R. Grann, Mrs. Mabel P. Hollister, Mr. W. W. Pfrimmer, of Eagle River, Wis., and Dr. Paul Bartsch.

The Chevy Chase branch of the National League of American Pen Women will meet Tuesday afternoon at the home of Mrs. David M. McPherson, 104 West Thornapple street. The nominating committee, which includes Mrs. Jesse W. Nicholson, Mrs. McPherson and Mrs. Jennie Wright, will present the following slate of officers for the coming year: Mrs. Emma W. P. Slack, president; Mrs. Daisy Calhoun, first vice president; Miss Victoria Copping, second vice president; Mrs. Robert Bennett, third vice president; Mrs. Bertha Chaney, secretary; Miss Ruth Worden, treasurer; Mrs. Lucia R. Maxwell, auditor; Mrs. Mary Sitz Parker, historian; Mrs. Richard Yates, registrar. Plans will be discussed for the annual dinner to be given at the Congressional Country Club, which will honor the newly elected officers.

Lieut. Comdr. and Mrs. Frank E. Beatty have as their house guest the former's sister, Mrs. Charles H. Drayton, of Charleston, S. C. Mrs. Drayton arrived in Chevy Chase yesterday and will visit her brother and sister-in-law for two weeks. Mrs. Beatty will entertain at luncheon Tuesday at the Chevy Chase Club in honor of Mrs. Drayton.

Mrs. Alexander R. Varela and her daughter, Miss Betty Lee Varela, are spending a month in Florida, where they are the guests of Mr. and Mrs. F. A. Meatyard in their winter home in Winter Haven.

Mrs. Pleasanton C. Bowie was hostess at luncheon March 25 in her home in honor of her sister, Mrs. Henry Patton, of New Jersey. Covers were laid for sixteen. Mrs. Patton, who before her marriage was Miss Ruth Adams, daughter of Mr. and Mrs. Edward B. Adams, of Leland street, was visiting for a week in her former home. She returned to New York last Sunday with Mr. Patton, who came here from Ohio, where he had been on a business trip.

Col. E. Alexander Powell left by plane Monday for quite an extended trip through Central America, where he will gather material for a new book. He expects to be away most of the spring.

Guests Entertained By Mr. and Mrs. Clark.

Mr. and Mrs. Earl P. Clark had as their house guests last week Mrs. M. C. Delmanzo and her children, Betty Delmanzo and Donald Delmanzo, of New York City. Mrs. Delmanzo is the wife of the provost of Teachers' College in New York. They had also as their guest Prof. L. C. Raiford, of the University of Iowa, Iowa City, who was here to attend the convention of the American Chemical Society.

Miss Margery Hodder, who was the guest for a week of Miss Ruth Doyle in her home in Huntington street, has returned to her home in Boston, Mass.

Mrs. J. H. Cook was hostess at luncheon Tuesday in her home to the members of section 10 of the Woman's Guild of the Chevy Chase Presbyterian Church, of which Mrs. Emory Ireland is the leader. Mrs. Clement Garner was the assistant hostess.

Mr. and Mrs. Percy J. Grady were the guests last week-end of Mrs. Grady's brother and sister-in-law, Mr. and Mrs. Carl Parker, in their home in Baltimore.

At the last meeting of the Chevy Chase Community Club the following officers were elected for the coming year: Mrs. Alfred K. Brown, president; Mrs. Edward H. Helmuth, vice president; Mrs. James Hayden, secretary, and Mrs. Curtis S. Feeser, treasurer.

Mrs. Frederick D. Richey has returned to her home in East Bradley Lane after passing a week in East Orange, N. J., where she visited her mother, Mrs. Clough.

Mr. and Mrs. Millard F. West and their daughter, Miss Betty West, have returned to their home after spending a fortnight in Florida.

Miss Dorothy Warrington, who has been spending her spring vacation with her parents, Mr. and Mrs. Chester H. Warrington, will return tomorrow to resume her studies at Chatham Hall, in Chatham, Va.

Mrs. Jules Gilmer Korner, jr., and her son, Jules G. Korner, 3d, arrived in New York Monday aboard the R. M. S. Queen of Bermuda from Bermuda. They have returned to their home in Western avenue after an absence of two weeks.

Mr. and Mrs. Maurice S. May moved yesterday to their new residence at 306 Elm street. Mr. May is the brother of Mr. Paul May.

Mr. and Mrs. Crawford Shirley, of Oak Park, Ill., arrived in Chevy Chase Monday to be the house guests for a week of Mr. and Mrs. David M. McPherson. Mr. Shirley came to attend the meeting of the members of the American Chemical Society.

Chevy Chase Garden Club Meets Wednesday.

The Chevy Chase, Md., Garden Club will meet Wednesday at 3 p. m. at the home of Mrs. Byron U. Graham, 14 East Bradley lane. Mr. Archibald Rutledge will give a talk on "Taming Wild Flowers." Later tea will be served during the social hour.

Mr. and Mrs. Lester G. Wilson have returned to their home after an absence of a week. They visited in Norfolk, Va., and Virginia Beach.

Miss Katherine Brown, daughter of Commander and Mrs. Melville S. Brown, was hostess at tea Wednesday in her home.

Mr. and Mrs. William T. Pollard have as their house guests Mrs. George N. Roberts and her son, Mr. George N. Roberts, jr., of Waban, Mass. Mrs. Roberts and her son will return to their home early this week.

The Florence Circle of the Florence Crittenton Home will meet Wednesday at 2 p. m. at the home of Mrs. C. M. Exley, 3615 Cumberland street. Plans will be discussed for Florence Day at the home.

Mrs. John A. Cummings is spending several weeks in Scranton, Pa., where she is the house guest of Mrs. Joseph J. Lawler.

The Chevy Chase Chapter of the Y. W. C. A., of which Mrs. Harold E. Doyle is president, will hold its annual spring luncheon Tuesday at 1 p. m. at the home of Mrs. George Winchester Stone, 410 Cummings lane. The luncheon will be followed by a business meeting.

Miss Eunice Jameson, who is a student at Smith College, in Northampton, Mass., is passing her spring vacation with her family in their home in Oxford street.

The Methodist Episcopal Church School Mothers Club will meet Tuesday at 8 p. m. at the home of Mrs. Osmund L. Varela, 18 Williams lane. Mrs. Richard Johnson will be in charge of the program.

Mr. and Mrs. G. Edward Rowland entertained the members of their bridge club at supper and bridge last evening in their home in Kanawha street.

Mrs. Joseph E. Angel has returned to Chevy Chase to join Mr. Angel, after spending several days as the guest of Mrs. A. C. Adkins in her home in Richmond, Va.

Events During Week at North Woodside

Miss Helen Dolan and Miss Louise Gallagher were guests of Sigma Epsilon Sorority at a party, which was called "A Night in Monte Carlo." The affair was given at the home of Miss Helene Page on New Hampshire avenue, in Washington.

Miss Edna Buckley, of Buffalo, N. Y., will be the guest of her aunt, Mrs. J. S. Bowen, at her home on the Brookville pike.

Mr. and Mrs. C. Bailey Scrimgeour had as their dinner guest Tuesday Miss Roberta Braddock, of Washington.

Miss Dorothy Duvall Algue attended the annual tacky party given by the Delta Tau Delta Fraternity of George Washington University.

Mrs. Howard E. Treene and son, Henry, were the luncheon guests Wednesday of Mrs. Melvin F. Bergmann.

Mrs. L. M. Long, of Washington, was the guest last Thursday of her son and daughter-in-law, Mr. and Mrs. John C. Long.

Mr. and Mrs. C. Bailey Scrimgeour entertained the Glen Ross Road Bridge Club last Wednesday evening. The prize winners were Mr. and Mrs. Gilbert Clark.

Mr. Edward McCormick, of Washington and Havana, Cuba, was the dinner guest last Sunday of Mr. and Mrs. Robert W. Benner, at their home in Montgomery Hill.

Mrs. Edmond M. Emmerich and Mrs. M. E. Wysong, of Montgomery Hill, were the luncheon guests last Friday of Mrs. M. F. Bergmann.

Mr. Richard Winter and Miss Mary Nash were the guests Tuesday evening of Dr. and Mrs. Marion S. Adley.

Mrs. Charles Chaney, of Cottage City, Md., was the luncheon guest Wednesday of Mrs. W. L. Dulin.

Miss Helen Blackistone and Mr. Charles Sullivan, of Baltimore, were supper guests of Miss Ann Johnson at her home in Highland drive.

Mrs. Marion S. Alley entertained at bridge Wednesday evening. Her guests were Mrs. Donald Heiser, Mrs. Frank Procter, Mrs. Marion Chandler, Mrs. Ida Revie, Mrs. Jean Hood and Mrs. Robert W. Benner.

Mr. and Mrs. Melvin F. Bergmann were the guests last Thursday evening of Mr. and Mrs. Julius A. Maedel, in Washington.

Mrs. Cross and son, Robert, spent last week-end in Frederick, Md.

Mrs. John Feist was tendered a surprise birthday party on Monday evening by 25 of her friends. She was presented with cut flowers, which were used as the decorations for the occasion, which was her seventieth birthday. Vocal selections were rendered by Mrs. Harland Randall, of Washington.

Georgia Society Dance Tomorrow

The Georgia State Society will hold a formal reception and dance tomorrow evening in the main ballroom of the Shoreham Hotel. Senator Richard B. Russell, jr., will serve as chairman of the floor committee and will be assisted by Dr. Crawford W. Barnett, Mr. W. G. Brantley, Mr. J. P. Cockey, Mr. James F. Cook, Mr. A. C. Holiday and Mr. Gibbs Lyons. The ladies' committee is under the direction of Mrs. Thomas L. Camp, who will be assisted by Mrs. Charles R. Williams, Miss Cynthia Wood, Mrs. Edward Allen, Mrs. Henry S. Burruss, Mrs. Antoinette Chalker, Mrs. James E. Cook, jr., Mrs. E. Costello, Mrs. Carl L. Fairall, Mrs. Archibald Farr and Mrs. Clarice W. Gilmore.

Representative Eugene E. Cox is chairman of the entertainment committee and offers such talent as Miss Clara Borjes and the Ryan Twins on the program during intermission.

Leesburg

Special to The Washington Post.

Leesburg, Va., April 1.—At a regular meeting of Olive Branch Chapter, No. 86, Order of the Eastern Star, held on Tuesday evening at the Masonic Hall, the following officers were installed by Past Matrons Mrs. Alice W. Turley and Mrs. Ella Lee McFarland: Worthy matron, Mrs. Mary E. Smith; worthy patron, Joseph L. Oliver; associate matron, Elizabeth H. Hutchison; associate patron, Rev. H. B. Jennings; secretary, Mrs. Louise H. Whitmore; treasurer, Miss Margaret Hammerly; conductress, Mrs. Rada D. Norris; associate conductress, Miss Sue L. Whitmore; chaplain, Mrs. Maude E. Galleher; marshal, Mrs. Alice W. Turley; organist, Mrs. Lela H. Galleher; Ada, Mrs. Hazel Bell Newton; Ruth, Mrs. Elizabeth W. Bushong; Esther, Mrs. Lucy Rollins; Martha, Miss Nellie Hammerly; Electa, Mrs. Mary P. Oliver; warder, Mrs. Georgia Howser; sentinel, Mrs. Anna Hill Titus. Following the meeting refreshments were served.

Miss Nancy Harrison, of Washington, is spending several days this week with Miss Catherine Miller.

Mrs. Robert R. Walker has returned from a visit to her daughter, Mrs. George Durfee, of Chicago, Ill.

Miss Christine Wildman, of New York, is spending the spring holidays with her parents, Mr. and Mrs. Robert Wildman.

The Rev. and Mrs. J. S. Montgomery are spending two weeks with friends in Frederick, Md.

Mr. Sterling Harrison, of Langdon School, Washington, is visiting his parents, Mayor and Mrs. Charles F. Harrison.

Miss Betty Gibson, of Holton Arms School, is spending the holidays with her parents, Dr. and Mrs. H. P. Gibson.

Mrs. E. L. McFarland was hostess at bridge on Thursday evening.

Miss Betty Welbourne, of St. Catherine's School, Richmond, is visiting her parents, the Rev. and Mrs. Armistead Welbourne.

Mrs. T. W. Edwards has returned to her home in Leesburg after spending the winter at Winter Park, Fla., and Pittsburgh, Pa.

Mrs. W. M. Compton, of Manassas, was the guest last week of Mr. and Mrs. Archie Compton.

Mrs. E. V. White and daughter, Mary Viers, left on Thursday for Chester, Pa., where they will sail for Buenos Aires, Argentina, to join Mr. E. V. White, who is engaged in business there.

Miss Nancy Lewis spent the week-end with relatives in Richmond.

Mr. and Mrs. Roscoe Rhoads have returned from a motor trip to Richmond and Charlottesville, Va.

Takoma Park Enlivened by Several Parties

Mrs. Voelker Entertains With Bridge and Mrs. Case With Dinner for House Guest.

Mrs. Joseph W. Voelker entertained at a bridge party a few afternoons ago when her guests were Mrs. J. Walter Dudley, Mrs. Julius Morcock, Mrs. B. L. Wehmhoff, Mrs. Douglas Lion, Mrs. Cleo Redman, Mrs. Karl Plitt and Mrs. William Fowler. Mrs. Karl Plitt carried off high score honors and the consolation went to Mrs. Fowler.

Mrs. J. C. Babcock entertained the Q. Q. W. Club on Tuesday afternoon at her Whittier street home.

Mrs. Sophia Case entertained at a dinner party Thursday in honor of her house guest, Mrs. John L. Case, of Purcellville, Va. Other guests included Mrs. Celia Valentine and Mrs. George L. Hunt, of Washington, D. C.; Mrs. W. H. Case, of Falls Church, Va., and Mrs. J. J. Seligman, of Cherrydale, Va.

Miss Florence E. Ward, extension director of the Eastern States, Department of Agriculture, will speak on "The Common Interests of Farm and City Women" before the Takoma Park Women's Club Tuesday afternoon at 1:30 o'clock at the local branch of the Public Library. A luncheon will be served preceding the club program, the hostesses being Mrs. Ethel Lamond, Mrs. John R Scott, Mrs. C. S. Ross, Mrs. H. M Smythe, Mrs. A. P. Brodell, Mrs. Lawrence V. Lampson and Mrs. Horace Siegler.

Mrs. A. F. Lingle will entertain the members of the Takoma Park Club of Republican Women Monday afternoon at 1:30 o'clock at her home, 19 Grant avenue. At this time plans will be arranged for the meeting of the Montgomery County Federation of Republican Women in Takoma Park on Monday, April 10, when the local club will act as hostess for the county meeting.

Guy H. Goodman, jr., son of Mr. and Mrs. Guy H. Goodman, 502 Tulip avenue, was awarded the prize of \$2 offered by Takoma Park Post, No. 28, American Legion, to the Takoma Park child submitting the nearest correct list of flags carried by the local legion in the inaugural parade, in the position in which they appeared. Young Guy's list was almost perfect, placing the 30 flags in the exact position in which they appeared with but two exceptions. C. A. Hoglund was chairman of the legion flag contest committee.

Mr. and Mrs. C. P. Sorenson spent last week-end on a motor trip to Richmond, Petersburg and Ford, Va.

Mr. and Mrs. Harry Morse and Mrs. Harry W. Miller have returned from a motor trip to New York City, where they visited for a short time with Mr and Mrs. D. E. Rebok, who have since sailed for China.

Col. and Mrs. A. L. Conger have as their house guests his brother and sister-in-law, Mr. and Mrs. K. B. Conger, of Irvington-on-Hudson, N. Y.

Mr. Don Chaney has returned from a trip to White Sulphur Springs, W. Va., where he went to attend some business matters.

Mrs. Bernard A. Chandler, chairman of the Takoma Park Branch of the American Red Cross, has called a meeting of the local branch for Thursday at 11 a. m. at the branch workrooms in the Takoma Park Presbyterian Church. Much urgent sewing is needed and members are urged to come prepared to spend the day. A luncheon will be served by the Ladies Aid Society of the church.

At a meeting of the recently organized Takoma Park 4-H Club, held in the auditorium of the Philadelphia avenue grade school, Philip Kurz was elected president; Ludlow Allen, vice president, and Glenn Irene Potts, secretary. State Agent Aday addressed the meeting. Plans were made for the development of gardens at the municipal playground and on vacant lots throughout the town. The 4-H Clubs here are being sponsored by the Parent-Teacher Association of the Philadelphia avenue grade school and the Mothers and Children's Club.

A surprise party was tendered Mr. Howard Wilson, jr., last week when about 30 of his friends called to bid him good-by and to wish him a successful trip to California, for which place he left the early part of the week. Among those present were Mr. and Mrs. P. deF. Henderson, Mr. and Mrs. Gibson, Miss Bettie Thomas, Miss Ruth Lawrence, Miss Myrta Cornor, Mrs. E. Sturtz and her daughter, Miss Eulalah Sturtz, Miss Hazel Hartle, Miss Eula Haycock, Miss Gladys Crum, Miss Arminnie Snyder, Miss Mildred Snyder, Miss Ione Blackstone, Miss Ethel Ober, Mr. Julian Leach, Mr. Daniel Suhrie, Mr. George Leach, Mr. Eugene Hartle, Mr. Glenn Warren, Mr. Marion Gibbs and Mr. Carl Warren. Mr. Wilson was presented with a handsome Gladstone bag.

Dr. J. Walter Dudley was appointed as a representative of the Takoma Park Chamber of Commerce as a member of the President's Cup Regatta committee, by Gordon W. Bonnette, president of the local organization.

Mr. Charley H. Knott has selected an all-star team of bowlers from the members of the Takoma Church League bowling teams and issued a challenge to any other team in the North Washington and suburban area to meet his team of bowlers. Knott's team is composed of W. Robinson, Trinity; Coffman, jr., Presbyterian; W. Maddox, Trinity Club; Sherbahn, Christian, and Osborn, Catholic. Substitute members of the team are Goll, Baptist, and Rittenhouse, Presbyterian.

The Takoma Park Women's Club will present on Thursday, April 20, at Parish Hall, "Studio Secrets," a parody on broadcasting station procedure. Mrs. Frederick L. Pratt, chairman of the ways and means committee, of the club, is in charge of arrangements and Mrs. Albert A. Spear and Mrs. Frederick A. Johnston have charge of the presentation. Dr. Albert A. Spear is chief technician; William J. Maddox is in charge of sound effects and Paul R. Mattix will act as announcer.

Capt. C. L. Boyer, president of the Community League, has announced that Mr. Albert E. James, attorney, of Chevy Chase, Md., will address the league tomorrow night on the subject of "The Bonded Indebtedness of Montgomery County." The meeting will be held at the firehouse and community center and will begin at 8 o'clock. It will be open to the public.

Purcellville

Special to The Washington Post.

Purcellville, Va., April 1.—Mrs. T. Elmer Woolf, of Rectortown, Va., chairman of the fourth district, Virginia division, United Daughters of the Confederacy, will preside over the business session on Thursday morning, April 6, at the annual meeting of the district, which will be held in Bethany M. E. Church, Purcellville. On Wednesday night, April 5, a historical meeting will be held at Bethany Church, at which time Dr. W. E. Dodd, dean of history at the University of Chicago, will make the principal address.

O. L. Emerick will make the address of welcome. Delegates to the meeting will be entertained on Wednesday night and at lunch Thursday by Lee Chapter, United Daughters of the Confederacy, which is hostess to the meeting.

The Purcellville Community League is sponsoring a dance in the town hall at Purcellville on Thursday evening, April 20, at which time an orchestra from Braddock Heights will furnish the music.

The County Women's Christian Temperance Union quarterly convention will be held at Lincoln on Friday, April 7, beginning at 10:30 a. m.

Minnesota Society Reception Saturday

The Minnesota State Society has made arrangements for an interesting social evening on Saturday. Members of the society have been looking forward to this event for some time, which will give them an opportunity to welcome the seven new members of Congress and to renew old acquaintances at the reception and dance being held in honor of Senator and Mrs. Henrik Shipstead, Senator and Mrs. Thomas D. Schall, Representative Harold Knutson, Representative and Mrs. Paul John Kvale, Representative and Mrs. Henry Arens, Representative and Mrs. Ray P. Chase, Representative and Mrs. Theodore Christianson, Representative and Mrs. Einar Hoidale, Representative and Mrs. Magnus Johnson, Representative and Mrs. Ernest Lundeen and Representative and Mrs. F. H. Shoemaker.

This will be an informal meeting and will take place in the parlors of the Y. W. C. A. Building, 614 E street northwest. Following the reception a six-piece orchestra will play for the dancing. There will be cards for those not wishing to dance, and a buffet supper will be served.

Mrs. David Sanger is spending some time in Parkersburg, W. Va., with her son-in-law and daughter, Mr. and Mrs. Paul Broida.

Miss Gertrude Sherby is spending a fortnight in Cleveland, Ohio, with her brother, Mr. Daniel Sherby.

Simplified Refrigeration

is NEW . . . and Far Ahead

You Get It in the 1933

SERVEL

HERMETICS

A simpler and better method of performing every service that you require or hope to find in an electric refrigerator . . . this is Simplified Refrigeration.

Just imagine a Hermetically Sealed unit . . . trouble-free and simple . . . doesn't even require oiling. Fewer moving parts. Trim, clean cut appearance.

Servel Hermetic

$149.50

Installed

Smaller families, particularly apartment dwellers, will value the space-saving efficiency of this new Servel Hermetic. 6.7 sq. ft. shelf area; two ice trays supply 42 ice cubes for you.

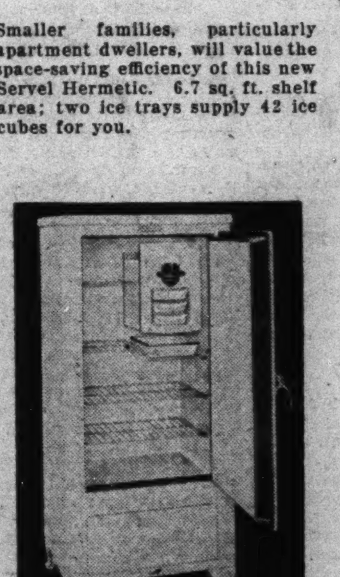

8.3 Sq. Ft. Shelf in This Model

$170.50

Installed

Illustrated above is Model SB-4 with operating unit hermetically sealed in oil to avoid troublesome service. Four cu. ft. model with 8.3 sq. ft. of usable shelf area. Freezes 63 large ice cubes in three trays. Simplified refrigeration. No oiling. Guaranteed.

12 Models In All of Servel Hermetics

3 Double Door Models
3 All Porcelain

Prices $149.50 to $487.50

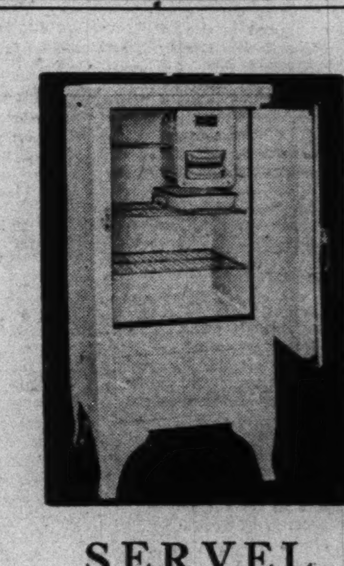

SERVEL

CRUSADER

4.6 Cu. Ft.

$98

Delivered and Installed

In addition to the Servel Hermetically Sealed Models, Servel presents the Crusader Models, bringing you low-cost electric refrigeration without sacrificing quality or capacity. The model illustrated at $98 is compact enough for a small kitchen, yet its roomy food compartment provides 4.6 cu. ft. of storage space. 42 ice cubes.

4 Larger Models Servel Crusaders

Model CD-51 5.1 cubic feet $144.00	Model CD-71 7.1 cubic feet $188.00
Model CD-61 6.1 cubic feet $156.50	Model CD-86 8.6 cubic feet $244.00

See These Trouble-Free Servel Hermetics

FEWER MOVING PARTS . . . SIMPLE IN OPERATION

Sold on a Convenient Budget Plan

MAYER & CO.

Seventh Street *Between D and E*

LIFETIME FURNITURE

MAGAZINE SECTION

The Washington Post.

SUNDAY, APRIL 2, 1933

What War has done for Humanity

First Has Come Carnage, Then Economic Upheaval, and Finally a Higher Standard of Living and Great Scientific Advancement

By Anthony Burnett

WAR, although an unpopular expedient, has power to accomplish many things beneficial to society. War brings bloodshed, death, untold horrors and fear. Following it, at least throughout the last century, there has always been a financial depression that has wrought havoc to the economic situation of many countries, and particularly those directly involved in conflict.

Men have not, through the ages, wanted war. Mankind fears it, chafes under it, and is trying to replace it with an efficient substitute. Nevertheless, he who says that war accomplishes nothing does not know his history, since among war's services are: Opening the way for trade, peaceful intermarriage of races and governmental organization in general.

War is the great vitalizer. It has stimulated the latent talents and energies of men, thus bringing about new inventions and important scientific discoveries, says Prof. Albert G. Keller, distinguished sociologist and coauthor with William Graham Sumner of "Science of Society," a work ranked by many scholars as equally important as Darwin's "Origin of Species."

Dr. Keller has made a profound study of mankind's social progress, and war is one of the many customs he has analyzed. He believes that war's compensatory features are often lost sight of in people's usual denunciation of it. As the anniversary of the entry of the United States into the World War approaches, Dr. Keller discusses some of the phases of war and particularly what war has done for humanity.

"WAR has consolidated nations and made states," said Dr. Keller in an interview at Yale University, where he is professor of the science of society. "It has imposed a necessary discipline and organization which have strengthened Governments. It is an agency which has swept away the institutional rubbish hampering the progress of nations.

"The arts of peace owe much to the arts of war. From that remote period where the weapon fathered the tool, to the recent time when war took over, with its forcing methods, the tractor, the airplane, roads, sanitation, surgery, it has always returned these things, vastly improved, to peace times. These are some of the services of an instrumentality rough and crude, but strong.

"It must be understood, however, that this discussion is no defense of war any more than the record of the facts of slavery is an apology for that system. I do not advocate war. I am pointing out, however, that the benefits accruing to society as a result of war are obvious to any one, but they are usually overlooked in the customary denunciation of war as futile. In considering the great havoc wrought by war we are inclined to forget the desirable changes it introduces.

"Frequently the cause of war is a definite policy fostered as an ideal by people who seek to change an existing unpleasant situation. The United States' Civil War illustrates the effectiveness of war in abolishing a custom obnoxious to society. The result of this war was the elimination of slavery, which had long since lost whatever utility it may once have had and which contemporary society now frowned upon. The question of slavery had threatened the disruption of the Union, but that war prevented the secession of the States and strengthened the Federal Government. After it came an advancement in science, in culture, in standards of living.

"WAR invariably stirs people from a condition of indifference to the highest peak of efficiency. It necessitates the circumvention of existing difficulties and stirs a desire for improvement in many things. The utilities of mecnanical contrivances are usually increased in time of war. Consider the rapid advance in the development of the airplane. Before the World War it was a rather crude machine which had not yet demonstrated any great value. Interest in it was restricted to small groups of enthusiasts. But the World War occasioned an absolute necessity for the most rapid means of transportation in effective assaults upon the enemy.

"The airplane became the medium for the solution of this problem. A vast amount of effort was concentrated upon the development of the airplane. Widespread interest was created for it in every country, and thousands of aviators and mechanics were trained in the operation of the flying machine. And, when the war ended, manufacturers continued to strive for perfection in design. It is hardly possible that aircraft would have reached the present state of usefulness had it not been for the exigencies of war, and we can say the same about automobiles, radio and a hundred other great benefits.

"War, with its bloodshed and destruction, is hated and feared by all mankind; yet following every great conflict has come an era of scientific achievement, finer principles of government, wider education and the attendant betterment of living for the masses"

"WHEN we discuss the subject of war we remember the awful carnage and destruction and the great loss of life, yet in the European hospitals during the World War knowledge was derived which had been and will continue to be of inestimable value to this and future generations.

"Physicians and surgeons on duty in those hospitals acquired knowledge which they could not possibly have obtained in peace times. The hospitals in the World War represented surgical laboratories operated on a wholesale scale. Many curious operations were performed, and the notable results of plastic surgery are but a single instance of the ingenuity developed during that period.

"Valuable research was conducted to determine the most effective means of sanitation for the banishment of pestilence. Disease has so often destroyed armies more thoroughly than bullets. All of these scientific discoveries have been of later benefit to mankind.

"War is highly selective of both men and systems. Weakness of governmental institutions are glaringly apparent in time of war. The immediate need for supreme efficiency brings about the elimination of sluggishly operated bureaus or consolidations designed to promote a greater effectiveness in operation. Financial systems are frequently revised to the great advantage of a warring nation. And the inevitable dictator who rises to power in time of war invariably accomplishes much in reforming bureaucratic administration.

"The dictator remains in power through the support of public opinion just so long as he continues to show results. And those results must be a pronounced benefit to society. The dictatorship, almost always the result of war or revolution, usually has splendid advantages.

"In reviewing the history of all wars, it is not difficult to find benefits gleaned by mankind from such conflict. For example, in early days, Roman civilization and culture were forced upon barbaric nations after the conquests of Rome's legions. The commendable law and order which were a distinguishing feature of Roman government were bestowed upon nations which were still in a rude stage, and it was this spread of Roman civilization which determined the history of later Europe.

"The French Revolution eradicated the caste system which had oppressed the people of France since the Middle Ages, and it dealt a fatal blow to the power of absolute monarchy.

"Through Napoleon the administrative system of France was reorganized with much efficiency. Of course, the disastrous wars of Napoleon came after the overthrow of the monarchy. But these Napoleonic wars were responsible for the awakening of Germany and Russia, particularly in reference to the former country.

"Among the motives of wars, property plunder has been a dominant factor, and in ancient times woman-stealing was another. This suggests the classic case of the capture of the Sabine women by the Romans. Yet, following such wars, peaceful intermarriage of races has developed, and we find that the end of hostilities often marked the beginning of mutually profitable trade relations between nations which had their first meeting upon the battlefield.

"Marriage is an acknowledged medium of amicable relationships between nations whose varying customs have bred hostility. Such marriages have brought about a tolerance of conflicting customs and have promoted friendliness between hitherto hostile peoples. Alliances of this sort among the royal houses of Europe have doubtless done much to engender a spirit of cordiality. They tend to destroy international disputes.

"War stirs the finest endeavors in every one. The emergencies of war will not brook the slovenliness which so commonly becomes a part of ordinary routine.

"OUR American Revolution gave birth to a new nation. Independence of government was established by a people who in the beginning united primarily to bring an end to an oppressive taxation.

"Here was a war which entailed much suffering and privation, yet from this struggle there emerged a new nation, vigorous and progressive, which eventually contributed much to the advance of civilization.

"But despite its beneficial influences, mankind does fear war. It is significant that even savages have always been shrinking away from it in a spontaneous, unreflective, artless way. Whatever nations have indicated by expression, their acts have shown that they wanted to discard war could they but find an efficient substitute for what it actually does. They seem to have hold of the handles of a battery which they would like right well to let go. That is about where we stand today."

Asked to outline the reasons for war, Dr. Keller said:

"Almost any irritation may cause war. Crowding makes men fretful. Under pressure of numbers upon resources they experience what has aptly been called 'economic earth hunger,' and the result is jostling and conflict between the land-hungry. Again, a familiar saying has it that wars have been fought chiefly over property and women. A little embellishment is often added about 'the face that launched a thousand ships.'

"THE property motive has been the boldly outstanding one. Woman-stealing and consequent reprisals, though common enough, are generally only a special type of war over property. War for property plunder, really a kind of industry by which many predatory tribes have lived, is matched by defensive warfare—the holding of possessions against aggressors.

"Vanity, personal and national, always a powerful excitant, fattens upon military prestige.

"Religion has regularly sanctioned militarism; instance the Crusades.

"To believe that war is fought to end war is not mere sentimentality. Peace is not rained down like a gentle dew from heaven. It has to be won.

"Commerce has played a leading part in extending civilization. It has carried the products, and then the processes that made them, abroad throughout the world until the advances made by the most efficient races have come to be, as far as circumstances permit, the patrimony of all mankind.

"It is impossible not to conclude that whatever blocks exchange is a step backward. Commerce is always an effective means in breaking down the barriers separating nations."

Copyright by Public Ledger

New Hand to ROCK the CRADLE

"Papa" Goes to School and Learns All About Giving Baby His Bath, How Properly to Dress and Scientifically to Feed Him

Miss Sarah Gould teaches a young father the importance of supporting a baby's head at all times while giving its bath

Fathers receive individual lessons in which a doll is used for practice work

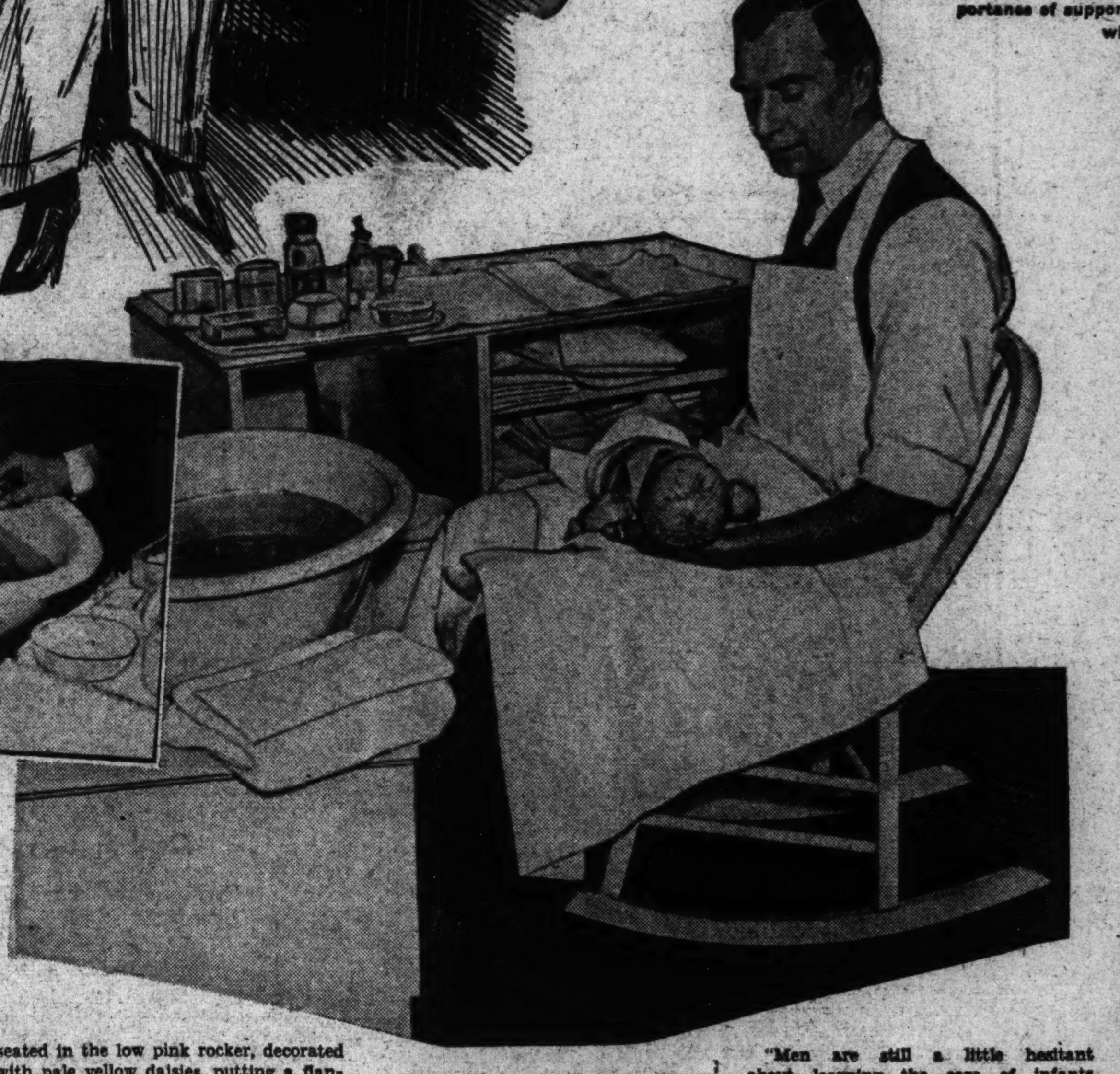

Everything should be in readiness before proceeding to wash the baby, necessary equipment including a low rocking chair and a cabinet for the infant's clothes within easy reach

By Carol Bird

WHILE mother is standing before a pier glass in a department store trying on the latest checked trouser-suit or the final whisper in fedoras, the chances are that father is back home in the nursery bathing the baby, putting oil drops in his ears or swabbing his little nose. And if mamma, after her shopping bout, dashes off for tea with a friend or the weekly bridge party or a "conference" at her office, dad, his nursery duties completed, like as not repairs to the kitchen to pop some muffins into the oven or fix chicken fricassee for an early dinner.

If you think this merely a facetious or ironic picture of the "New Man," a forecast of the male of the future, feminized by the fact that his women-folk have ceased being soft and dependent and have turned somewhat masculine, even as to attire, you are all wrong. The domestic scene, with papa pinch-hitting for mamma, is drawn true to life, and it does not mean that father is now a member of the weaker sex either. He is simply, if you will believe authorities on the subject, doing some of the things he has always secretly wanted to do, but which he dared not in the past, because woman gave him to understand that the nursery and kitchen were her sacred domains.

She slammed the door in his face, figuratively speaking, whenever he tried to crash the gates of these two strongholds.

TODAY it is different. Times have changed. When mamma turned careerist and began invading man's fields, smoking, drinking, joining clubs, flying, directing orchestras, running shows, boat racing, sitting behind the executive's mahogany desk, hiring and firing men, she had less time to care for the baby and work among the pots and pans in the kitchen.

So these days when mother is busy with office duties, radio broadcasting, shopping for a new tailored suit, attending a club meeting or contract bridge session or art class, lectures and welfare work gatherings, she is not so inclined to guard the nursery and kitchen doors with a dragon-like mien.

She does, in fact, slip swiftly and often out of both places, leaving the doors slightly ajar for papa, whose working day is now shorter—or, alas! even nonexistent—to step in and take the helm. Some one has paraphrased the old "love" maxim so that it goes thus: "When mamma flies out of the nursery, papa soars in," fitting the domestic situation in this year 1933 A. T., meaning After Technocracy.

And how does it happen, you ask, that after all these years of being an innocent bystander in the nursery and kitchen, father becomes a full-fledged, efficient mother's helper? Where and how did he gain his knowledge? By going to school and learning about the care of a baby and the technique of building prune souffle! The two courses are not, of course, exactly allied, and papa must go to several schools if he is to be proficient in his two new fields of endeavor, or his avocations or hobbies, whichever you choose to term them.

He can go to the Maternity Center Association, in New York City, where Miss Sarah Ward Gould, assistant director, conducts a course of six lessons for fathers in the scientific care of infants, so he can learn all about bands and swabs and feeding bottles and baby-bathing. And he can attend evening cooking classes for men at Washington Irving High School, where Miss Loretta C. Lynch, teacher of dietetics, will instruct him as to building cheese cakes and baking a Southern ham.

AT THE Maternity Center Headquarters he learns how to be a good father in a dainty nursery classroom, all fitted out with pink baby cabinets, rockers, bassinettes, trays, enamel bathtubs, sterile bottles, nipples, swabs and pink baby blankets.

Miss Gould, a pink-cheeked, prematurely white-haired young woman with smiling blue eyes, is his teacher.

"Newspapermen, insurance executives and ministers are among some of my pupils," said Miss Gould, explaining the "fathers' course" and the type of men who take it. Somehow, the interviewer could not visualize a newspaperman seated in the low pink rocker, decorated with pale yellow daisies, putting a flannel band on a baby, wielding a talcum shaker, or juggling a brace of safety pins between his teeth.

"We started the fathers' course at the request of men themselves," said Miss Gould. "There was an item in a newspaper about the possibility of men learning how to give their infants scientific care. A few days after it appeared one or two fathers, acting slightly abashed, arrived—although not together—and asked for information. They explained that their wives were a bit 'backward' or 'shy' about dropping in for necessary instruction, and if possible they would like to convey this information to them. It occurred to us that, after all, the primary lessons were really comparatively simple and that men could master them as well as women.

"After a number of other men had accompanied their wives to the nursery here at headquarters where we give instruction in the care of infants and had displayed such keen interest in the lessons, we decided that it might be a good idea to have a special course for fathers. We inaugurated it, and we have many male 'graduates' now.

"I was astonished, from the beginning, to find how quickly men grasped the basic principles, how really deft they were in learning the essential points, how naively delighted they were that they were learning how to care for a baby.

"Clumsy? Not a bit of it. It is surprising to observe how gentle and careful and cautious a man can be in the handling of an infant. Here in the 'school nursery,' shall we call it, where I give the fathers instruction, we use a doll as the 'subject,' the baby's proxy, for, after all, we can scarcely hope to get a real live baby for this practice work.

"SOME of the fathers, or men who are soon to be fathers, come to take lessons during the day, when their work permits that. Men who work on morning newspapers, for instance, come during the day. So do ministers and salesmen and others whose time is more or less subject to their own disposal. Other fathers, those who work the regulation daytime hours, come to us in the evening. We do not conduct 'classes.' The lessons are all individual ones. Each father takes the course alone, or, sometimes, with his wife.

"Men are still a little hesitant about learning the care of infants along with other members of their own sex. Perhaps they fear banter or good-natured ridicule. At any rate, they all ask to be given instruction in private, and we are glad to accede to this reasonable request.

"The first lesson? Well, it has to do with planning for the arrival of the new baby, how to make the right place in the home for the newcomer, plan the days before and after it arrives. Then there is the important matter of budgeting, for the question of economics enters the situation. What will it cost to have a private room, a semiprivate one, a bed in a hospital ward, the services of a nurse, and so on? Or how to arrange to have the little one born at home? What must be done in advance in such a case?

"Then, after the lesson dealing with the child's arrival has been completed, there is one on the subject of necessary equipment, either for a nursery if the family can afford one, or for a nursery set up in one corner of the mother's room if the apartment or home is a small one. There must be a low rocking chair and a footstool for the mother; a basket, box, crib, bassinette or carriage; a low table or home-made cabinet to hold the tub, asbestos mats, thermometers and so on.

"And there must also be a cabinet for the baby's clothes; a bath tray for the soap and powder and pins and swab and oil and cotton and things that are used daily. The father is told just what equipment is necessary, where and how to buy it and the prices. Sometimes, particularly if family finances are somewhat low, the father carefully examines all the sample equipment we have in this 'schoolroom' of his and decides to build it himself, and paint it some gay color—pink, blue, pale green or orchid.

"A great many men like to make things with their hands. Some have constructed box-cribs instead of going out and buying baskets. That is what the Pilgrim Fathers did when they made cradles, only they added rockers, and people do not rock infants in these modern days.

"AFTER these lessons the young father is taught how to handle a baby properly, how to hold it, place it in its crib, bathe it. We use a doll, but we put water in the baby's bathtub, and he is taught exactly how to place the baby in the tub, hold it there, wash it, the right temperature of the water and all those details, then how to dry it, oil it and dress it. He is instructed just how to wipe the creases dry, how to care for the baby's hair and scalp, how to use the swab in his nose and ears; the right temperature for his nursery, how to give him sun baths, amuse and train him as he grows older.

"He learns about the right kind of toys for the baby during his infancy, and as he grows older; something about the type of books he and his wife might read on the subject of scientific care of infants, and the sort of literature his child may like as he grows a bit older. Most fathers ask me about books and schools, for they somehow like to jump the early years and visualize their children as grown boys and girls.

"In subsequent lessons the father is taught how to train a young baby, how not to spoil him, how to detect illness, such as colic, for example; how to treat him when he cries seeking attention, how to give him water when he is thirsty and so on. We do not attempt to teach fathers anything about infants' food, as this is a subject outside his realm. The doctor and the baby's mother must confer about this, and the father can be of little help in that field. Primarily it is our aim to give fathers instruction along the lines where they can be really helpful.

"While I am stressing the fact that these courses for fathers are proving boons for mothers, since this 'fathers' help' lightens some of the daily tasks, they are really planned for the fathers' sake also. So many young fathers have confided to me their genuine delight at the prospect of helping to care for their new infants."

But, despite the fact that people are turning the world topsy-turvy, what with women flying planes and wearing trouser-suits and men learning cooking and infants' care, there are several little tricks still reserved exclusively for each sex. Women, for example, will never want to grow mustaches nor men pluck their eyebrows. Or will they? Who can tell what will happen in a chaotic world that has temporarily lost its moorings?

Copyright by Public Ledger

Where we go from here by LAND, AIR and WATER

Norman Bel Geddes and his conception of the motorbus, ocean greyhound and air liner of the future, redrawn from his book, "Horizons," and published by permission of Little, Brown & Co.

By Charles W. Duke

STREAMLINED for speed, power and efficiency, tomorrow's travel facilities will make the museum models of early twentieth-century locomotives, steamships, airplanes and motorcars look like clumsy toys.

Aladdin and his magic carpet are to be outdone by the master mechanics of the near future. Fantastic dreams of the Jules Vernes and the H. G. Wellses will be trite nonentities in comparison with the mechanical marvels for annihilation of time and space soon to be devised.

Air, land and water carriers are definitely headed toward amazing changes in design and construction. A Rip Van Winkle dozing off to escape current depression blues will be startled upon awakening two decades hence at the de luxe travel equipment of 1953.

Survey of the present trend in relation to architectural and engineering development, as it applies to the design and propulsion of vehicular equipage, gives reasonable assurance of the following innovations to be evolved out of the next quarter century:

One hundred-mile-an-hour cross-country model automobiles, devoid of noise, heat and gas fumes, gliding swiftly from city to city, at twice the speed and one-half the gas consumption of 1933 family passenger models.

Low-hung time-killers for racing enthusiasts capable of burning up the speedways at 300 or more miles an hour.

Two-mile-a-minute railway trains capable of open-country speeds of 150 miles an hour, the rolling stock constructed from new and yet undeveloped metals having the strength of steel and the lightness of aluminum.

Swift birds of passage soaring through the higher and more rarefied air strata, carrying passenger cargoes from nation to nation, at 300 miles an hour.

Commuters flitting back and forth from city business to remote rural homes in single-passenger planes of army-pursuit type at the dizzy speed of 500 miles an hour.

Airships of super-Zeppelin type so safe and convenient that the tired business man will negotiate a round-the-world cruise as nonchalantly as he now dashes off a ten-day February vacation to Florida.

Motorboats, the speed kings of the water, skimming the waves at 150 miles an hour or better.

Palatial ocean liners, accommodating 3000 passengers and crew, on which to enjoy a real loaf in the new era of leisure, streaking the ocean at fifty knots an hour.

As weight and wind resistance decreases, speed increases. Such are the twin objectives of passenger-carrying craft designers and builders—durable materials lighter than steel and iron and models of a design that will eliminate all possible air-pressure resistance. Only the time required to solve these problems intervenes until realization of the new speed marvels.

Evidences of the trend abound on every hand. Science is seeking new worlds to conquer. Men are determined to go more places and see more things. Increasing leisure brings more time for travel. The man in the street wants to meet the man in far-distant lands with whom he has become acquainted through the medium of the silver screen. By Pullman compartment, family automobile and air flight the movement toward more travel and wider world acquaintanceship has been a steady progression. The world "do move"—and so do its people.

Your pet motorcar with which you chase off to New York, Chicago or Los Angeles for a lively week-end is a puny thing compared with what is coming. Averaging forty miles an hour touring today is good enough for any man's car, but tomorrow a jaunt from Washington to Miami will be as easily negotiated as today's joyride from Cleveland to Detroit.

IN MOTORCARS of the future the engine will be placed at the rear with the advantage that, as the car speeds along, it leaves noise, heat and gases behind it. Air-conditioning installation will give you an even temperature, summer or winter. Sir Denistoun Burney, designer of the British dirigible R-100, already has built a rear-engine car with which he has demonstrated its advantages.

Tests by a leading American automotive authority, Walter T. Fishleigh, applying the science of aerodynamics to a wind tunnel, have brought out the merits of a perfectly streamlined motorcar. A present-day model was used against a streamlined car, with a road and wind resistance 1.7 higher at forty miles an hour, and 2.3 times higher at ninety miles an hour. All this means that it will take one-half as much gas to go twice as fast—and that will be stepping on it.

Just as the Wright brothers studied the birds while they perfected the first machine to fly with mechanical wings, so present-day scientists have gone to nature for the secret of more speed in auto flight. Such a simple thing as a raindrop is the object of their attention. A raindrop in its fall tapers to a conical end so that it resembles an egg. Every fisherman or lumberjack knows that a sand bar or an ice sheet is shorn off by water erosion.

That's what is happening to the automobile. Pretty soon you will be traveling in a car that resembles nothing so much as an elongated turtle with head drawn in and shell extended to cover its legs. Pictures of Sir Malcolm Campbell's racing car, with which he has been chewing up speed records on the sands at Daytona Beach, give you the type of tomorrow's touring car.

ELECTRIFICATION and Diesel engine experiments abroad point the way to impending changes in railway operation. Goaded into change by air activities, the railroads are preparing for the new day. Even so conservative a prophet as General W. W. Atterbury, president of the Pennsylvania System, as he talks about motorized service, roller-bearing locomotives and staterooms de luxe, says: "We have not yet reached the limit in the size of cars and trains, and as for speed, who will dare to predict what the ultimate will be?"

Just a few weeks ago all England became excited over the performance of the first Diesel electric train ever used on an English main line. Flashing over the rails at sixty-five miles an hour, the train made a successful 113-mile run from London to Birmingham, using only twenty-five gallons of fuel, costing a total of 7 shillings, or about $1.20 at current exchange.

Germany exulted a few weeks earlier over the trial trip of the "Flying Hamburger," a low-hung, streamlined, smokeless Diesel-engined train that whirled into Hamburg two hours and twenty-two minutes after leaving Berlin, setting what the Germans claimed was a world's record average of nearly seventy-seven miles an hour over a 185-mile trip. With a speed of sixty-five miles an hour on the sharpest curves, the train reached 106 miles on the straightaways and, including all normal stops, cut thirty-five minutes from the running time of the regular Berlin-Hamburg express, the fastest train in Germany.

Will such speeds ever be attained in regular operation of daily trains? The prophets say normal speeds for passenger traffic within the next fifteen years will be boosted to 150 miles an hour.

A graphic picture of the railway train of the future is painted by Norman Bel Geddes, architect and artist, in his book, "Horizons."

Applying streamline principles, he produces a locomotive conspicuous by the absence of exposed stack, pipes, headlights, steam drum, cylinders and projecting rear cab. All these are inclosed in a smooth glass and steel shell. The engineer's cab is at the front instead of the rear. All cars are designed to give the least resistance by means of smooth, rounded contours. The rear coach tapers off to a point.

IF HE prefers to travel by air, the expanse and improvement in facilities will be truly shocking to Rip Van Winkle when he awakes and hails an air chariot of 1953 to see what the world has been doing while he slumbered.

Amelia Earhart Putnam, famous American woman flier, predicts that for what is called "surface flying" 600 miles per hour will be the maximum a few years hence. But up in the stratosphere, where there is little friction from the air and no wind, the speed maximum will be 1000 miles per hour. Long-distance trips will be made via the higher-up air currents. Prof. Piccard already has demonstrated how to live and navigate at a height of 50,000 feet.

Helicopter planes will be the favorites of commuters. They will be owned by thousands of persons within the next twenty-five years. Their safety features and their ability to take off and land again in small areas make them "just right" for the amateur flier.

Weather is the one great jinx yet to be conquered, but science says it will eventually disseminate fogs, high winds and other obstreperous foes of the airman. Adoption of the gyroscope principle will make aircraft safer and make flying as safe as railroading or motoring.

The next few years are expected also to bring forth a new kind of concentrated fuel that will require less space and contain greater energy.

Landing stations will be spread out across the oceans at intervals of 500 miles. They will float upon large watertight cylinders anchored in the bed of the ocean. Hotels, hangars and anchoring masts will be found upon them. Here is refuge in time of distress. If your airplane or airship is disabled, you just put up for the night and wait for the next express to come along.

Already the Atlantic has been charted and soundings made for the purpose of properly locating these floating stations.

NOVEL, indeed, is the ocean liner of tomorrow as designed by Norman Bel Geddes. It resembles a combination whale and submarine. With luxurious accommodations, economy of operation and a speed approximating fifty knots, it offers new delights in nautical transportation.

The entire superstructure is streamlined. All projections are either eliminated or inclosed within a shell. Only the navigator's bridge protrudes and this is cantilevered in shape like a monoplane wing. Smokestacks are oval inside and dissolve into the mass form of the ship almost to the point of disappearing. Lifeboats are within the skin of the ship instead of being hung on an exposed deck.

These nonsinkable ships are completely inclosed. Instead of portholes, there are whole sections of nonshatterable glass. In warm weather the ship may be opened up wide, but in time of storm the whole vessel is hermetically sealed as a submarine. The hull is designed primarily to offer the least resistance to the water. This is accomplished by an even waveline and the least possible wetted surface.

As for those motorboats of tomorrow—oh, boy, let's go! "With the motorboat unquestionably will rest the record for speed on water," says Geddes. "We can foresee the time when they will be approaching a speed of 150 miles an hour."

S-P-E-E-D—the fetish of the futurists—surely Rip Van Winkle of today will get there—and how!

Copyright by Public Ledger

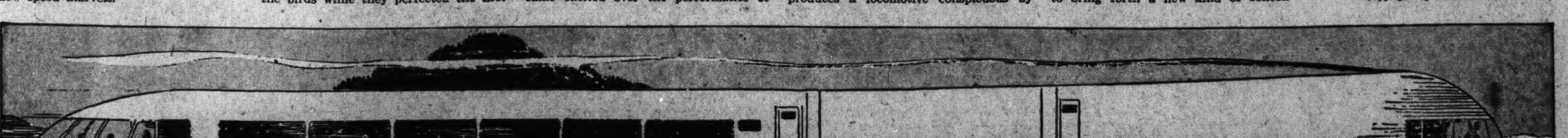

Air-conditioned railroad train designed by Norman Bel Geddes for speed and the enhanced comfort of passengers in a spacious manner beyond the possibilities of the motorcoach and airplane

SWASHBUCKLER HERO Coming Back?

"How we long for the breath of pines and the clash of steel!" says Dr. John H. Willey as he pleads for the return of an Ivanhoe to the ranks of modern men in literature

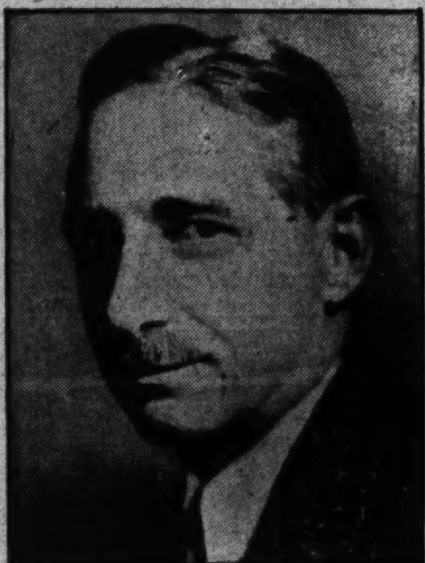

George Agnew Chamberlain disagrees with Dr. Willey and says: "Literature has gained in the masculinity of its diction in exact ratio to the growing effeminacy of its heroes"

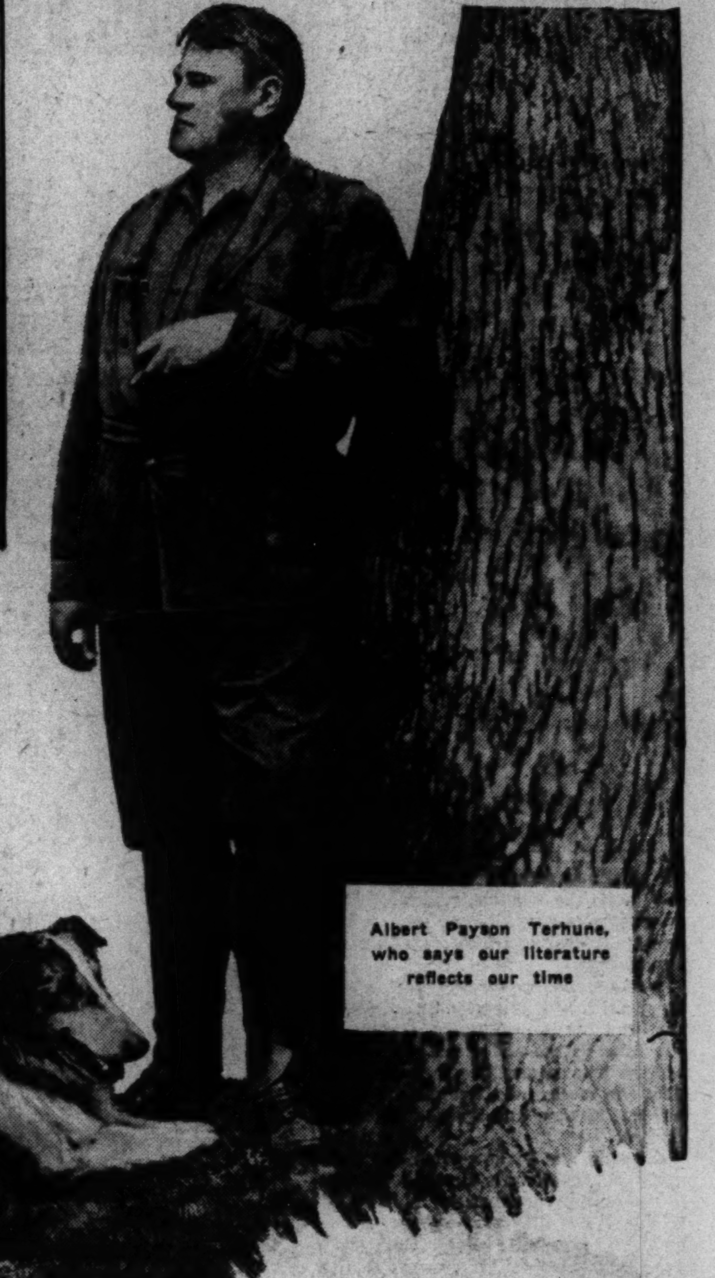

Albert Payson Terhune, who says our literature reflects our time

Demand for "Blood and Thunder" Types in Literature Is Debated by Albert Payson Terhune and George Agnew Chamberlain

By Hannah Stein

HAS literature gone soft? Does the modern novel reflect the modern man who borders on sentimentalism?

The Rev. Dr. John H. Willey, president of the Lord's Day Alliance of the United States, says yes. He makes a plea for modern heroes who will stalk through the pages of fiction always ready for a slam-bang battle, with chips on their shoulders and noble ideals in their hearts.

He sharply criticizes contemporary authors who have no place in their work for a heavy-booted swashbuckler like D'Artagnan, or an Ivanhoe in shining armor.

"How we do long for the breath of pines and the clash of steel!" he said. "How we range the library shelves with our Diogenes lantern looking for a man, a hero who slams around him and carries a chip on his shoulder and periodically and hilariously raises cain!

"Dumas' 'The Three Musketeers,' or 'Dick Turpin,' or Scott's 'Ivanhoe,' or even 'Hopalong Cassidy' would give us grateful relief. And when we turn in despair to the theatre, instead of Joseph Jefferson they give us some crooner!"

Bring back the rugged he-men! he pleads.

NO! DOWN with the epicene hero, says one of America's popular fiction writers, George Agnew Chamberlain.

"For a modern author to find himself in agreement with Dr. Willey's opinion is an experience verging on the sensational," he said. "Such a paradoxical thrill comes only once, perhaps twice, in a lifetime. Dr. Willey bewails the present-day apotheosis of the epicene in song and story, on the screen and stage. I go him one better and bewail him off the stage, particularly in the smart drawing rooms of people who can afford to buy books.

"Personally speaking, the doctor's cry for a hero who would stalk through the pages always ready for a slam-bang battle amounted to an inspiration. It brought to my mind John Wright, six feet two in his stocking feet, but lean and as physically tough as a flail.

"Take such a man cut out of one of the granite hogbacks of Connecticut, put him through M. I. T. and the far-flung mining camps of the outer world, dress him in beautifully tailored clothes and toss him into a New York dinner for twenty. Immediately you have all the ingredients for filling Dr. Willey's prescription and satisfying his sighing desires for a heavy-booted swashbuckler in the shining armor of a pearl-studded shirt.

"Here's a man who learned to dance in the same school that blossomed into view of respectability through the late Valentino, but who can sigh on the ballroom floor for a flannel shirt, a ten-gallon hat and boots laced halfway to the knee. He is far from being inarticulate. He can hit with words as well as with his fists, and when he uses the latter, his lizard rival sags to the knees and goes down for the count.

"With such a hero as I described a moment ago," he continued, "the problem confronting a writer would be no problem at all were it not for the necessity of satisfying the modern taste. The reign of words as words has passed. No amount of style in expression can wring a nickel out of any living editor, and along with the demise of euphemism a lot of other furbelows have gone into the discard.

"Just as our girls have stripped to the seventh veil for bathing and dancing, so have table talk and our thoughts discarded the draperies of yesteryear and gone nudist. There is nothing the young thing at your side may not say loudly enough for anybody to hear, nothing she is not permitted to think, and also the last bar is down as to what she can do as long as she is bright, well dressed and straightforward about it. To put it in a single phrase, the curtain has been rung down on subterfuges—all subterfuges

"As a result, literature has gained in the masculinity of its diction in exact ratio to the growing effeminacy of its heroes. What could be rougher than the talk in Ben Hecht's 'Jew in Love,' or more nude than the psychological undressing in Stout's 'Golden Remedy'? And yet the heroes in both these exposures bow down and are crushed into the slough of despond under the yoke of woman."

D'Artagnan, one of the principal characters in Dumas' "The Three Musketeers," whose career was filled with intrigue, adventure and hairbreadth escapes from death

A MODERN hero himself, George Agnew Chamberlain, tall, slender, good natured, college bred, a bachelor, a wartime Consul General when he was considerably younger than the usual diplomat, had another opinion to combat. He had on the opposition side Albert Payson Terhune, another novelist, built like a dreadnought, six feet three inches tall and weighing 220 pounds; former boxer, all-round athlete and explorer. He swam the Jordan River in flood, crossed Syria and Egypt on horseback and camels, and lived among desert Bedouins of el-Kanah tribe.

In the United States he raises collies at Pompton Lakes and makes them heroes in his novels.

"The pendulum, soon or late, always has swung back to the type of literature which Dr. Willey longs for," he said. "Always it will. We are in the thick, or perhaps the farther side, of the non-swashbuckler era. Presently some writer will turn out a good enough novel of the cloak-and-sword school to start the phase afresh. That forecast is based on earlier swings of the literary pendulum. To cite only a few such swings:

"The Georgians wallowed smugly in the saccharinely sophisticated delights of 'Pamela' and 'Clarissa Harlowe,' 'The Vicar of Wakefield' and a swarm of other novels whose heroes and whose action were more or less on a par with our own past decade's.

"Then dawned the Walter Scott era, if a whirlwind can be said to 'dawn,' bringing back the cloak-and-sword, the jousts, the armed man and the armored hosts. The whirlwind cleared the stagnant literary air and formed a new and virilely vigorous type of he-man.

"This phase died down, from its own overemphasis, and gentler souls like Trollope and George Eliot and Thackeray ushered in a softer literary day. In turn, at the backswing of the pendulum, came Kingsley with "Hereward the Wake' and 'Westward Ho'; and George Lawrence with 'Brakespeare' and 'Guy Livingstone,' to lead a school of scowling and super-muscular heroes—eaters of figurative raw beef—that endured until, like the Scott and Dumas school, it legislated itself out of office.

"AGAIN, in the early 1890s, folk deplored the softness and the weak eroticism of 'Trilby' and 'The Yellow Aster' and 'The Heavenly Twins.'

"Out of that miasmatic fog sprang with a shout Stanley J. Weyman with 'Under the Red Robe' and 'A Gentleman of France,' bringing back to life the long-dormant Scott-Dumas novel of violent action and of still more violent hero. In Weyman's wake appeared Anthony Hope, with the 'Prisoner of Zenda,' 'Rupert of Hentzau' and the rest. Imitators flocked fast to the newly revived school. There was a plethora of carmine-blooded heroes and of marvelous deeds of derring-do.

"Back swayed the pendulum, when it had swung to its farthest extreme. Heroes and plots ceased to be frenetic. Raw meat and flowing blood had had their day. But they came to life in the early 1900s, ushered in by 'When Knighthood Was in Flower,' 'The Puppet Crown' and 'The Pride of Jennico.'

"By the time the pendulum was ready to swing afresh to this type of writing and of ideals, along came the World War. The public's taste for blood and for mad conflict and for physical supermen found full outlet in the daily papers, in news from the front. Why listen to a tale of a mere sword duel or of a gallop for life when shells and trench mortars and poison gas and lusciously realistic atrocities were within the reach of every reader who could afford to buy a paper? So the pendulum missed its swing. Or rather, fiction retired, dazed, in face of bloodthirsty fact."

HE SAID that the ultra-virile hero and the chronicle of his wild and hairy-chested deeds are about due again.

"Literature has not gone soft," he said. "It is only waiting for the right man to set the fashion of armored hardness. And the man will arrive on schedule. Always has he done so. Always he will do so. Be patient. He is at hand.

"In the meantime, a strife-weary public has accepted gladly the regime which Dr. Willey deplores. Soft-handed and soft-spoken heroes are having their day. Don't let us grudge it to them. It is nearing a temporary end. Waiting in the wings is the he-man who can, and often does, crush a massive silver cup, Guy Livingstone fashion, in one hand, and who, unarmed, cracks the skulls of ten stalwart sub-villains. The hero who is deadly as cold steel to everything and everybody except the heroine."

And right here let's get Dr. Willey's viewpoint on our modern writers and their heroes whom he calls the "milksops." He declares the hero of "A Modern Hero" is a brutal Casanova; John Erskine's Galahad a milksop and the affable Babbitt and the Rev. Elmer Gantry of Sinclair Lewis' creation were "cash register and rubber stamp" types.

"We are living in, physically, the softest age," continued Mr. Terhune. "The softest age in all history; an age wherein a day laborer has luxuries and conveniences and life easements which no Emperor could enjoy a century ago. And, as ever, our literature reflects our time. More and more this will be.

"Yet, even as a chronic city dweller dreams longingly sometimes of the harsh buffeting of the hilltop wind and of the animal hunger bred of a day of forest running, so will our softened minds crave, at intervals, the tale of clashing blades and of hard-ridden steeds and of life in the ultra-raw.

"These things will be monstrous pleasant to read of. But our atrophied minds and tastes and physiques would find them horrible to go back to—as a steady diet, I mean.

"Thus the hairy-chested hero—nature's nobleman—the man who carves his fortune with his sword or pummels it into shape with his hammer-fists—the man whose deeds and mind processors are primitive—can have his day only between book covers, and then only at long intervals.

"He is stone dead. But his ghost is mighty good company. The ghost is making ready to walk again for a brief space. Be on the lookout for him."

IS THE ghost really coming? Mr. Chamberlain has still another point of view.

"There appears to be only one way out for man as well as novelist," he said, "only one way in which he can conquer the oncoming tidal wave of feminism short of cutting his throat at the mere sight of its approach, and that is to reduce sex to its proper proportions as a mere incident.

"Fortunately for him, the women themselves are his strongest allies toward that goal. Nothing is so blind as contemporary blindness, but I doubt if anybody living would deny that we are at the tail end of a revolution with the Scarlet Letter gleaming like a pinpoint of light at the wrong end of the telescope. For more than two centuries this country set all its clocks by the rising and the setting of the sun of chastity. There was no other sun. Then emerged the post-war woman, for the first time openly embattled against the single standard.

"Some are beginning to be alarmed, others think she is putting up a good fight, but, as a matter of fact, she won the bout hands down several years ago and has almost forgotten about it. The result becomes the one hope of man. He must realize that chastity is not the single sun in an otherwise empty heaven, or even one of a thousand suns. Without denying its brilliance in its appointed place, he must wake to the values of several million other constellations which invite him along the milky way of aspiration. He faces his final chance, and unless he can learn to take sex in his stride, divest importance of its unimportance and think of something else for twenty-three hours out of twenty-four, the swashbuckler hero of Dr. Willey's dreams will, indeed, have passed forever."

Copyright by Public Ledger

TRAPSHOOTING has "Sports-Appeal"

Gun and Clay Birds Draw Increasing Number of Devotees—It Is One of the Few All-Year-Round Outdoor Sports in America

Fred Tomlin, of Glassboro, N. J., world's open champion, made the remarkable score of 200 out of 200

By C. William Duncan

LOVE of shooting is inherent in Americans, and trapshooting has attained great popularity because it is a means of gratifying that love.

In the pioneer days our forefathers used guns for the primal purposes of self-defense and obtaining food for existence. Years of civilization have made those purposes obsolete today, but members of the present generation have not lost the desire for shooting, even though they now shoot for sport rather than to maintain existence.

Trapshooting differs from actual hunting in that it is an all-year-round sport and not confined to certain seasons. Neither is it confined to certain classes of people. One may find a leader in science shooting at the traps beside a day laborer, or an heir to millions competing against one of the unemployed.

John Philip Sousa was exceedingly fond of trapshooting. Fred Stone is another ardent lover of the sport and, whenever he appears in a show in Philadelphia, a testimonial shoot is held in Wilmington, Del., a center for gunners. Charles Winninger, who played the part of Captain Hawks in "Show Boat," is another actor who considers trapshooting one of his leading hobbies.

Still another well-known gentleman who goes often to the traps is George W. Peck, whose father wrote "Peck's Bad Boy" and thus proclaimed him the original of the "bad boys." H. B. Joy and Alvan McCaulley are two of the dozens of automobile men who love the sport. Famous major-league baseball players go in for trapshooting in droves, none being more noted for his perpetual skill than Chief Albert Bender, famous right-hander of the Philadelphia Athletics during the pennant-winning days of 1910 to 1914.

SOUSA, when alive, owned a 2000-acre preserve in North Carolina and put in a great deal of time there during the hunting seasons. He often said that the recreation he obtained while actually hunting or shooting at the traps was the most enjoyable of his life.

"When out with my gun I completely relax, mentally and physically. There is always sufficient excitement and anticipation connected with field and trapshooting to cause me to forget all business cares and enjoy life," he once said.

"Shooting gives me the chance to commune with nature, to get out in the open."

The great band leader resented any reference to his being a blood-thirsty hunter, emphasizing the fact that he did most of his shooting at clay birds, not live ones.

"I beg you to believe these two things," he said to an interviewer a few years before his death, "first, that I usually shoot at pigeons made of clay; secondly, that when I do hunt game it is not with a view to slaughter for the sake of slaughter, but to furnish just sufficient good material for my friends' tables and my own—no more."

Sousa enjoyed shooting at various months in the year as do other trapshooters. For in the cold winter months trapshooting is flourishing when football, tennis and baseball, excepting in Southern and West coast training camps, are at a standstill.

The first of the registered shoots for 1933 took place on New Year's Day at the Jungle Gun Club in St. Petersburg, Fla. The second shoot was held from January 16 to 21 at the Pinehurst, N. C., Gun Club, with a shoot at Eustic, Fla., following nine days later. A number of registered shoots are scheduled for the spring and summer months at Travers Island, N. Y.; Bryan, O., and Frankfort, Ky.

It is estimated that about 60,000 persons shoot at the traps some time during the year. The most important event of all is the Grand American Handicap Tournament at clay targets, which takes place annually at Vandalia, O. The one held in August of last year was the thirty-third annual and was won by A. E. Sheffield, of Dixon, Ill., a railway mail clerk, who once quit trapshooting because he could not do better than 93 per cent, but came back to top the pick of trapdom with a score of 98 out of 100 from twenty-one yards.

SHEFFIELD is thus recognized as one of the best trapshooters in the land. Another is Steve Crothers, of Chestnut Hill, Pa., who holds the title of "Champion of Champions" by virtue of winning that event at Vandalia consistently. The event is so named because champions of the various States enter it to decide who is the best man among them. In 1932, C. A. Bogert, of Ohio, tied Crothers with 199 out of 200, but Crothers won the shootoff and retained his crown. The Crothers family is a shooting family. I watched Steve's father and his daughter do splendidly during a shoot near Wilmington last year.

Bobby Olds, at top, 17-year-old farmer boy of Dimondale, Mich., who won the preliminary to the Grand American Handicap last year, and Arthur E. Sheffield, who won the trapshooting event at Vandalia, O., by smashing 98 out of 100 targets from 21 yards

Fred Tomlin, of Glassboro, N. J., is the world's open champion, having made the remarkable score at Vandalia of 200 out of 200. A 17-year-old boy, Bobby Olds, of Dimondale, Mich., won the preliminary handicap. Mrs. H. E. Grigsby, of Oklahoma City, won the women's championship of North America.

Still other noted trapshooters are: M. E. Dewire, Hamilton, Ind., amateur clay target champion of North America; Ned Lilly, Stanton, Mich., junior clay target champion of North America; Scottie Z. Richards, Hollandsburg, O., sub-junior clay target champion; Ralph W. Smoots, Kenton, O., winner of the Class AA championship; Mrs. W. P. Andrews, Atlanta, Ga., and Mrs. J. S. Murphy, Freehold, N. J., star women shots; W. B. Sale, Denver, professional clay target champion of North America; F. D. Kelsey, East Aurora, N. Y., veterans champion; Sam Jenny, Highland, Ill., and others.

ONE of the outstanding American authorities on trapshooting is T. E. Doremus, of Wilmington, Del., and to him I went for the purpose of discussing this sport that is constantly increasing in popularity.

"Small boys always want to be given guns for Christmas presents. Denied guns or air rifles, they'll carry around sticks and point them at you," he said.

"Passing years will never take away from Americans their great love of shooting. You know it is really only a comparatively few years since the men of our Western frontier were fighting the Indians and killing game for their own food.

"Today we have trapshooting all over the country and it is a sport which is not limited to seasons or localities. Why, they even shoot at the traps on ocean liners these days. Some of the most important steamship lines have had trapshooting equipment installed on the decks and the targets are thrown over the ocean, thus affording recreation and a real test of skill for the passengers. Ships on long cruises usually carry this equipment, as traveling at sea for days at a time is likely to become monotonous for even the most enthusiastic voyager."

Baseball is not without its trapshooting enthusiasts. In this group are Jimmy Foxx, Bing Miller, Rube Walberg, of the Philadelphia Athletics; Chief Bender and Eddie Collins

MR. DOREMUS also mentioned the recent trend toward trapshooting among society people. Many society people who want something different to entertain their guests have installed traps on their estates. He mentioned Louis Lee Haggin, of Mount Brilliant, Lexington, Ky., well-known race horse owner, as one of the many who held trap shoots on his estate, and also spoke of the Philadelphia Suburban Women's Trapshooting League, which holds regularly scheduled shoots.

The mecca of trapshooters throughout the country is Vandalia, O., where a national headquarters is maintained by the Amateur Trapshooting Association. This association has 2052 life members and property valued at $114,206. Its shooting stands and trap houses at Vandalia are made of concrete. John W. Eshelman, Jr., of Lancaster, Pa., is president of the association.

The T. Clarence Marshall shoot at Yorklyn, Del., is one of the most important of the year, being generally ranked as second only to the Grand American Handicap. As many as 336 trapshooters have been in attendance at one of these tournaments.

COMING to the history of trapshooting in the United States, we find that Cincinnati, O., may properly be designated as its birthplace. The earliest mention of the sport is found in the records of the Sportsmen's Club there. Wild pigeons were trapped there in 1831.

The first shooting clubs in the East were established on Long Island and in New York City about 1840. They used imported English traps described as being made of "sheet iron and almost large enough for the body of a coach. The weight of them was a decent load and they would easily hold a dozen or fifteen pigeons."

Yankee ingenuity soon contrived a smaller, lighter trap and added many improvements.

About 1865 the supply of wild pigeons became scarce and public sentiment was growing against that form of shooting. So, around this time, the first inanimate target made its appearance in the form of a colored glass ball developed by Charles Portlock, of Boston. These were thrown from an English trap which had numerous mechanical imperfections. Again American inventiveness found a way to remedy the defects and the new sport became very popular. Many variations were introduced, such as balls filled with feathers for those who liked to see "the feathers fly."

Next came the Cyro, or propeller-shaped metal target. It was placed on the market in 1872. Numerous variations followed. About 1884 came the paper bird, an oddly shaped bit of stiff paper attached to a wire ball. In 1886 the Lockport target, somewhat similar to the clay pigeon, was developed. Three years later the Chicago tin pigeon arrived with a metal flange which theoretically dropped at the impact of the shot charge and brought the target to earth after the manner of a wing-tipped bird.

The disc type of target was invented in 1880 by George Ligowsky, of Cincinnati. To Ligowsky and J. E. Bloom also belongs the credit for forming the first national organization of trapshooters in the country, the forerunner of the present-day Amateur Trapshooting Association. The disc type of target was made of tough flowerpot clay and had a small "ear" by which it was thrown. From this was evolved the clay pigeon of today, made of a mixture of pitch, plaster of paris, fine sand and other substances.

With all this interest and development, the devotees of the sport throughout the country have reason to be happy in the thought that "Trapshooting, an outlet for the pioneer day spirit, is really prospering."

Copyright by Public Ledger

Depression Broke the bank at MONTE CARLO

Only a Few "Pitiful Pikers" Spin the Wheels of Chance at Famous Resort—French Gambling Centers Also Hard Hit

By R. S. Fendrick

Monte Carlo.

A VEIL of deep, somber hue has finally fallen here on a grim and gilded era.

It is like the curtain on a Grand Guignolesque finale. As the lights flicker and fade on Satan's ball he whips up the dance. "Greed! Greed! Greed!" he whispers.

Virtue and Innocence have long since fled. The revelers fling themselves on the whirling wheel of life to seize its pleasures, but they are crushed one by one. The sands run low, the sounds of festivity die down, the splendor tarnishes. "Greed! Greed! Greed!" he whispers again, without finding one to do his bidding. Then, with a mocking laugh, he and his imps betake themselves off in the gathering gloom.

And so, with the world crisis, the twilight has come in the same way to Monte Carlo, and not only Monte Carlo but also Cannes, Nice and other famous French gambling centers. The dance has ceased. The revelers have fled. The tragic phantoms which haunted the gaming rooms are creeping away.

AH! HOW the mighty Babylon, "the mother of mystery and of all abominations," has fallen on evil days!

Babylon, the scarlet, "who lived deliciously with Kings"; Babylon, with its hanging gardens, its terraces looking out over the blue Mediterranean, its white-and-gold villas gleaming in the brilliant sunshine, its tribute flowing in from all the world, its life of leisure and luxury, its fascinations and temptations.

A reign has finished. The giddy, hectic plunging of the post-war period; the stampede into the fatal, whirling vortex which sucked its victims dry and then flung them aside; the unending suicides; the broken dreams; the nights which were never long enough—it is all as definitely ended now as the smart pre-war epoch when King Edward VII made the ancient pirate nest a rendezvous of fashion and Russian Grand Dukes and German feudal Barons threw great sacks of gold pieces on the numbers.

The plungers who came to milk the golden calf and themselves were milked have disappeared. Some have died. Some have been warned by their bankers and a few have learned wisdom.

Two years ago men were tossing half a million francs on a table in a single evening; it now seems ages ago. A new time of easy money, a new crop of millionaires must sprout before another such wave of prosperity comes.

It has been like a nightmare, mostly hidden from the world at large, for all about this folly was woven an invisible web of intrigue and tragedy.

A short time before the crash came a stunning young Hungarian Countess invited one of the Casino croupiers to her hotel apartment. "I am ruined," she finally confessed after efforts to vamp him. "I have sold my jewels, for the stones I wear now are only paste copies. I have mortgaged my castle and all my vast estates."

She motioned him closer to her divan and her arm began to creep around his neck. "But I have a plan—a wonderful plan to make a fortune for me and also for you. We shall try it tonight. If it succeeds, I shall marry you tomorrow and give you my title. You shall be the Count von ——. Doesn't it thrill you? We shall take a trip around the world together and then go to our castle in Hungary."

The croupier tried to edge away, but she drew him closer.

"I shall explain, my dear. You are experienced. You surely know how to manipulate the wheel. By spinning the ball in a certain way you make it fall in the number you wish. I have 4000 francs left. At a sign from you I shall play that number. And then I shall pyramid all my winnings, three, four, five times. On the first win I shall have 140,000, for it will be multiplied by 35. On the second, 4,900,000, and on the third—ah, my head swims. A run of luck, as they say. It will all be finished in a few minutes before any inspectors arrive. Who will know that we are working together? You may lose your job, but you will have me and millions, millions, millions." The croupier desperately tore himself away from the caressing Countess and her mad scheme.

The famous Promenade des Anglais, at Nice, during one of its greatest seasons before Old Man Depression became its leading patron

ALMOST every English scion or Austrian Baroness or Russian Duke who was at the end of the string scraped together what was possible to make one supreme effort to retrieve a fortune at Monte Carlo—and then slunk out.

Unfortunately, some of the victims wouldn't take their ruin gracefully. The Casino officials still shiver when they recall one episode four years ago. A crazed Serb named Rakovitch, who had been cleaned out, smashed a bottle of gasoline on a roulette table in the midst of play and set fire to it, including piles of banknotes. Then, drawing a revolver, he began blazing away at the gorgeous crystal chandeliers.

The forty tables in the "kitchen," as the big gaming room is called to distinguish it from the private rooms for high play, were crowded with people in evening clothes. A panic started. Women shrieked. Every one dived under a table. Rakovitch loaded his pistol again and fired wildly in all directions, shattering hundreds of big crystal pendants. As house detectives finally rushed him, the fighting Serb jumped from a window. He put up another battle on the ground before he was overcome and died the next day from a fractured skull.

All that madness and mockery belong to the fantastic post-war epoch on which the curtain has fallen.

THE flash, sparkle, color, gayety, folly and tragedy of the last ten years have faded out. Beautiful ladies, flushed with hope and fear, no longer bend adoringly over the croupier's shoulders, fancying that their charm can in some vague way influence the little ivory ball.

The crowds no longer line up an hour or two before 10 o'clock, the opening time, in order to get a seat at a table. The dividends are falling rapidly. The new $2,000,000 Sporting Club for big plungers will not even be opened this year. Even the tables in the "kitchen," which any one can enter, are rarely full.

An American who has lived here for many years walked through the gaming rooms with me the other day pointing out the different type which has appeared since the crisis.

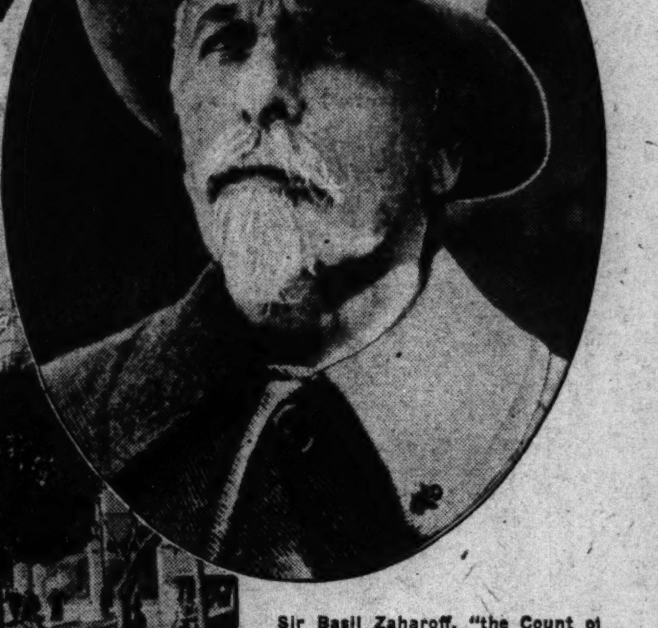

Sir Basil Zaharoff, "the Count of Monte Carlo," whose diet is limited to crumbs in spite of the fact that he is a multimillionaire

"You know, every person creates his own vice or obsession and then locks himself in it like a prisoner in a prison house," he remarked. "Look at these old men and women putting 10 and 20 franc stakes on the roulette table. You see a perfect example of what I mean. Gambling is the master vice of senility, and these old people are obsessed with the idea that they can make money playing the wheel.

"During the boom times they were crowded aside. They couldn't find seats. The play was too fast to give them time to calculate. The Casino sniffed at their piker bets, but now that the crowds have gone they are back again, obsessed with the same idea.

"It reminds me of a prisoner, chained to a big grinding wheel for life, or a robot set before some mechanical task. They sit there day after day, during the bad years, with the same tired faces, recording the same old figures to see which number comes up oftenest.

"If they only knew that the wheels are so perfectly balanced that the numbers all come up an equal number of times! And that includes zero, which the house takes.

"Some are rich, some are poor, but all are prisoners of their passion. They sit here in foul air, under a terrific strain, from 10 every morning until they fall asleep in their chairs about midnight. None ever smiles. They are not only prisoners of their passion, but they are also prisoners of this Casino. They cannot escape. They see a winner at every turn of the wheel, if the numbers are all covered, being paid thirty-five times the amount of his stakes, and that blinds them to the other thirty-five players who are losing. These old folks never miss a day, not even Sunday. In the long run, they lose, of course. One by one they drop out, but others take their places.

Gambling Kings, Dukes and Barons have passed in Monte Carlo, but the petty professional lingers on and ladies of leisure tell how millions were won and lost in better days

"Where do they come from? Why, they arrive from every corner of the globe.

"They see big money flash under their noses. Their minds commence to concentrate in just one groove, they become hypnotized by the hope of a big winning and before they realize it they give themselves a life sentence."

THE Casino also has another very special clientele who never go in for fireworks. A legion of dear old English ladies in the 60s, 70s and 80s who have small incomes camp continually along the Riviera and in the Italian towns, partly because it is cheaper, partly for local color. A large number make their headquarters at Monte Carlo, and all of them manage to lay aside every day anywhere from 25 cents to $2 to tempt fortune, even if they are forced to economize on food. Perhaps it is the only way they can get a kick out of life.

They would be horrified to gamble at home in England, but they march into the gaming rooms every morning in lavender and lace, rain or shine, as prim as can be, and by playing "safe" combinations they give the wheel a run for its money.

Outwardly, "Charley's Mount" keeps up appearances. His Most Serene Highness, Prince Louis II, sits in his castle up on the big rock and tries to live up to his title, in spite of a bit of family drama and a deep slash in his cut of the gambling profits. The town's great patron, the mysterious Levantine multimillionaire, Sir Basil Zaharoff, called "the Count of Monte Carlo," still takes his daily stroll and throws his magnetic blue eyes ravenously on any one he sees eating, for in spite of $50,000,000 he has digestive trouble and can eat only crumbs.

THE Mediterranean has lost none of its dazzling blue. The sunshine sparkles as brilliantly as it did a few months ago. The Casino glitters as alluringly every night.

In the streets ruined gamblers peddle "systems" for making a fortune. The same legion of seers, palmists and crystal-gazers will commune with Isis, the stars or the rulers of darkness to find one's lucky number. Ladies of leisure, who are paid to tell how they saw a man win a million the day before, tell it again around the bars for any new face.

But the rip-roaring days of the modern Babylon are over for a while. The gigantic, merciless machine for squeezing out profits is running with just a faint hum. The raw material becomes more and more scarce.

And when the bells ring out the midnight hour only ghosts are left to spin the wheels of fate.

Copyright by Public Ledger

Free *and* Untrammeled *by Ann Hark*

Sophisticated Life May Have Its Appeal, but When Love Comes Around the Corner We Go Back to the Old-Fashioned Way of Living

THERE was an infinitesimal droop to the jaunty little figure climbing the studio steps. Two small feet dragged listlessly one behind the other as their owner negotiated the second floor landing. Judy, for some reason, was unusually tired. No, not tired exactly, either. Sunk was the word. Horse shows, she reflected, were very depressing. Why didn't they call them fashion shows and be done with it, she wondered? That's what they were really, as every society writer like herself knew only too well.

The girl sighed and prepared to tackle the second flight of stairs. From force of habit, her eyes sought the mailbox at its foot. Carefully printed, one below the other, were two names:

JUDITH SCOTT
TIMOTHY DARROW

Impersonally, the girl stared at the bold, black letters. For three years now those names had confronted her twice a day, and always she had experienced a little thrill of pleasure at the sight. Not the conventional "Mr. and Mrs. Timothy Darrow" but—"Judith Scott" and "Timothy Darrow." Two separate and distinct names, side by side but individual. Self-determination, that was the idea.

But today, somehow, the usual thrill had evaporated. What was the matter with her, anyway? Judy wondered. Impatiently she dipped a hand into her bag for the mailbox key.

Two letters for Mr. Timothy Darrow. One letter and a circular for Miss Judith Scott.

Absently tearing open an envelope, Judy took up her climb. The door of the big studio room on the third floor was open. That meant Tim was home. Today was his birthday, and the crowd was coming around tonight for a party. Somehow, the thought brought no particular cheer. More glasses to wash up in the morning. More empty bottles to dispose of. Ash trays littered with cigarette stumps. And Blair Hunter to manage somehow. Darn! Well, she could at least sound cheerful.

"'Lo, dear," she called out lightly from the doorway. "Happy birthday to you!"

"Hi, Judy!" he returned her greeting. "Thanks a lot."

In silence Judy watched him hang her hat and coat in a closet. Then: "What's the matter, Timmy darlin'?" she queried lightly. "Why the furrowed brow and rumpled thatch? Don't you like being 29?"

The red-haired young man grinned. "Sure, I like it fine, Judy. Birthdays are great. And thanks for my present." He nodded toward a brand new cocktail shaker and a set of glasses on the table. "All ready to break in when the gang gets here," he added.

INSENSIBLY, Judy's spirits drooped still lower. Now why? she asked herself impatiently. That's what she'd bought the shaker for. And it wasn't as if Tim were a heavy drinker, either. He wasn't.

Inaudibly the girl sighed, and her eyes sought the closet. It was a silly impulse, buying that other gift for Tim, but she hadn't been able to resist it. She'd deliberately missed her train on her way to the horse show the day before so she could buy those homy, comfy brown leather slippers with their warm woolly red lining that she'd seen in a shop window.

There they were, hidden away in a corner of the closet right now—and a lot of good they'd do either of them! For Tim, of course, would never see them. She could imagine how he'd laugh if she'd bring them out and present them to him! Well, she'd had the fun of buying them, anyway.

"Pore li'l gal!" Tim's tone was exaggeratedly sympathetic. "Does the glittering life of a society editor in a big city pall upon her? Now let me see, perhaps I can offer her a more attractive proposition."

Deliberately he drew from his pocket an envelope. "Miss Scott," he announced with mock formality, "I have the honor of offering you a position as cook, housekeeper and scrublady for a country newspaper editor. Me being the editor," he added casually.

Carefully Tim unfolded the contents of the envelope. "Behold what came in your husband's office mail today," he said. "Shall I dash right out and look up the first train to Elyria?"

"Why, Tim! They want you to come back and be editor of the Call! How—how—how perfectly funny!" Judy's laugh was half hysterical.

Elyria! The little town where she and Tim had lived before their marriage! Suddenly Judy's eyes were wet. Heavens, could she be homesick? She, Judith Scott, successful New York newspaperwoman? Ridiculous! How often had she heard Tim expatiating on the horrors of life in Elyria!

"Chances for self-expression in a small town," he was wont to remark, "are absolutely nil. Life is regimented. The people are Babbitts. Frustration—complete frustration!"

Glibly the words would roll from his tongue, and Judy would nod her head violently in agreement. How this letter from Elyria must amuse Tim!

Blinking swiftly, Judy stole a glance at him. The man was watching her intently, a little frown between his brows. Poor dear, was he afraid she might have secret yearnings for domestic life in a small town? Why, of course—that was it! Well, if she had any yearnings—and of course she hadn't—he needn't know about it. Gayly Judy laughed.

"Don't you love it, Tim?" she asked, amusement in her voice. "The poor old dodo actually thinks he's offering you something good. 'We'll meet whatever salary you are receiving now'," she quoted from the letter. "And I'd be supposed to live on it too, of course. Can you imagine it?"

"And that reminds me, Mr. Darrow," the girl broke off abruptly. "The gang'll be here any minute now. You can write the Call a nice, appreciative letter in the morning and let 'em down easy," she added.

As Judy spoke, there was a clatter on the stairs outside.

"Lemme in, lemme in," a rollicking voice demanded. "I bear a birthday gift."

Slowly Tim stuffed the letter back in his pocket. He looked at his wife. There seemed to be something he wanted to say. But Judy was already at the door, throwing it wide. Sandy MacAllister, bluff, red and hearty, entered robustiously.

"Greetings, children, greetings!" he boomed. "Here's something for the birthday boy. No party complete without it!" And with a resounding thump a round fat bottle descended on the table.

A troop of men and girls followed in Sandy's wake—the regular newspaper crowd. Little Tommy Tompkins, who sat at the city desk mornings. Myrna Clark, small, brown and pixielike. Walt Mitchell, light-haired, light-mustached, weak-mouthed, with an unexpected flair for satire. And with him, inevitably, Helen Rhoads of the frank maternal complex, who mothered Walt openly and just as openly adored him.

Norma Law, tall, blonde and willowy, with a Southern accent and a clinging manner that worked havoc with the men. Abe Abrams, dark, wiry and Semitic, with a keen mind and a penchant for blondes. And, of course, Blair Hunter.

INEVITABLY, Judy saw him making his way toward her. Tall, slim and dark, with a small black mustache and lazy, slumbrous eyes that held a certain disturbing spark in their depths. Blair was the matinee idol type—and knew it.

"I wonder if you know how sweet you are, little Judy?" he greeted her in a low voice.

Lightly Judy laughed. She was used to Blair's romantic lovemaking. Everybody knew he was crazy about her, but what of it? Practically everybody in the crowd was crazy about somebody else—take Norma and Tim, now.

Instinctively Judy's eyes went to the couch before the fireplace. Yes, there they were already, Norma's blonde head and Tim's red one showing side by side. Well, what of it, she asked again impatiently? That was one of the things she and Tim had settled long before. There'd be no definite, marked-out limitations to their marriage—no petty jealousy and insistence on "rights." Each was to be free—absolutely free and untrammeled.

At her elbow Blair was speaking insistently. "Do you, little Judy?" he was asking, a lazy caress in his voice. "Do you really know?"

"How sweet I am?" Judy echoed pertly. "Of course I know. The question is, Mr. Hunter, do you know?"

"Judy!" The spark in the dark eyes was near the surface now—the spark that always made Judy a little bit uneasy. Roughly he seized her hands.

Well, why not play the game for once? Judy asked herself. Always before she had managed to keep their relations on a lightly bantering plane and Blair himself uncertain as to just where he stood. Well, suppose she'd shake off her inhibitions and play the way the rest of the crowd played? There was no real harm in it all. And maybe if she let Tim see she was attracted by Blair—well, it might be rather interesting.

All evening the idea played hide-and-seek through Judy's head. The party flared up, then gradually quieted down. Little by little the group at the fireside dissolved into isolated couples, murmuring softly to themselves. All, that is, but Sandy MacAllister. Sandy never murmured.

As the evening progressed his gestures waxed more eloquent and his language more picturesque. From her seat beside Blair on the couch, Judy looked around for Tim. Tim had a soothing way with Sandy that no one else could touch. She saw him standing in the shadows by the window, with Norma close beside him. And suddenly, as she looked, the tall girl put her arms about his neck and kissed him lingeringly.

QUICKLY Judy looked away. So that was that! Well, why not, she asked once more? Deliberately she moved closer to the man beside her. From the shadows Tim was watching.

"Do something for me, beautiful Blair?" Judy whispered softly.

"I'll do anything for you, little Judy." The man's voice was low, and intense as only Blair could make it.

"Go and tell Tim he'll have to do something about Sandy," she wheedled coaxingly. "The party's getting rough and I don't like it. Please!"

With all the lingering entreaty she could put into them, her gray eyes pleaded with him softly. A swift sidewise glance told her Tim was still watching.

Tim approached the couch where Judy sat. Blair was at her side again, leaning eagerly toward her.

"I'm taking Sandy home," the lank young man announced. "He's feeling pretty good, and I think I'd better stay with him all night."

"Quite all right with me," Judy remarked with a little yawn. There was complete indifference in her voice, but a question lurked in the depths of the gray eyes vainly seeking to meet the blue ones.

"Good night," she said carelessly. "Hope Sandy quiets down soon."

"Oh, he'll be all right. 'Night, both of you," and with his arm about the burly shoulders of Sandy MacAllister, Tim turned abruptly and departed.

"Nighty-night, Judy! Swell party. 'Night, Blair." Carelessly the voices of the others, too, trailed away down the bare, echoing hall, and Blair and Judy were left alone.

Nervously the girl rose. Her thoughts followed Tim as he piloted his babbling burden down the stairs, and for a moment the other man was forgotten. But only for a moment.

Blair, too, had risen and was standing close behind her.

"How fortunate," he drawled, "that our friend Timothy felt called upon to play chaperon to the inebriated tonight."

Judy looked up quickly.

"You'll be alone tonight, little Judy," the man said. "Don't you think you need—protection?"

Startled, Judy faced about. Instinctively, her hands went out and Blair caught them roughly. His dark eyes burned with an eager glow as he bent above her. "You're going to be sweet to me tonight, little Judy, aren't you?" he whispered hotly. "I'm mad about you, Judy—mad about you!"

"Blair, please!" It was a very small voice that uttered the words, but there was something in its tone that gave Blair pause.

SLOWLY, in a sort of daze, Judy sank on the couch. "No, don't—please," as the man took a step toward her. "It was my fault; I'm sorry. I didn't mean the things I looked and acted tonight—I was just playing. And I thought you were, too. You can't possibly understand, can you, Blair? So won't you just please go away and forget about it? Just go—please!"

"But, Judy!" The man was plainly bewildered—and just a little ashamed. She looked such a helpless, unhappy little thing slumped there on the couch. Not the pert, smart Judy he was used to at all. "You knew all along I was crazy about you. And Tim knew it, too. He doesn't care. Look at him and Norma!"

Wearily, Judy nodded. "Yes, I know. Tim doesn't care. But I guess I'm different. I thought I wasn't, but I am. I can't go on, that's all."

"Just a little hypocrite, eh?" There was a sneer in the man's voice. "Pretending to be broad-minded, and when some one takes you at your word, backing down!"

Judy ignored the tone. What did it matter? What did anything matter—except to be alone?

"Please, Blair, don't let's be unpleasant," she urged. "I've told you I'm sorry—it was my fault. Won't you go now? Please!"

SULLENLY the good-looking young man found his hat. A faint sneer still curled the mouth beneath the black mustache as he bowed with mock gallantry from the doorway.

"Good-by," Judy answered absently. And as his footsteps echoed loudly in the empty hall, she rose and hurried into the little room next door. On her knees beside the bed, she drew out a dusty traveling bag. Into its gaping maw went the contents of a dressing-table drawer. A fuzzy be[illegible]mmed on her head, a rough [illegible] coat snatched carelessly from [illegible], and Judy was ready.

In the studio doorw[illegible] she paused. Empty bottles. Ashtray[illegible]ttered with cigarette stumps. A dyin[illegible] fire on the hearth. The girl shivered. She cleared a space in the disorder of the table and drew a piece of copy paper and a pencil from the drawer. Hastily she wrote:

Tim: I can't go through with it. I'm sorry. I'm a poor sport and a quitter, and I've been a hypocrite—but I didn't know it till tonight.

I guess I'm just narrow-minded and old-fashioned, after all, for I find I don't care a darn about self-determination and I don't want to be free and untrammeled. I don't want any affairs with any man but you, and I can't bear to see you carrying on affairs with other girls. I'm tired of being Miss Judith Scott—I want to be Mrs. Timothy Darrow. I know how you feel, and I'm not asking you to change—you can't. We can pretend for a little while, and even fool ourselves, perhaps. I did. But sooner or later our real selves pop out and the game's up. So it's good-by, Tim. All my love to you, always. Judy."

THE girl picked up her bag and made for the door. As she snapped off the lights she paused. The long, empty hall looked ghostly and forbidding. Tim had always laughed when she clutched his arm with mock timidity at night. But the timidity wasn't entirely assumed. That noise now—what was it? Footsteps coming up the stairs. But at this time of the night?

Rigid with surprise, Judy stood quite still. Yes, some one had reached the first landing. Quickly yet quietly, the footsteps continued up the second flight of stairs. Blair! He was coming back!

Step by step, with gray eyes dilated with fright, Judy retreated into the dark studio. It didn't occur to her to shut the door. Cautiously but surely the footsteps were approaching. They reached the second landing—they came along the hallway—they paused in the studio doorway. An unseen hand fumbled for the electric light switch.

"Tim!"

With a hysterical little sob the girl sank into a chair. The bag dropped from a nerveless hand and she giggled helplessly.

Sternly the tall young man strode to the table. Conspicuous among the sticky glasses and littered ashtrays was a piece of yellow copy paper. Silently he picked it up. As he finished reading Tim folded the note carefully. Without a word, he walked to the fireplace and laid the slip of paper on the embers. And suddenly he laughed.

"Judy!"

She paused. In three long strides Tim had overtaken her. He was still laughing, but the blue eyes that looked into the gray ones were very serious.

"Judy, it's a joke," he said. "Read this." From his pocket he drew a telegraph form and handed it to Judy.

"Accept position as editor of Call," she read. "Arrive next week. Many thanks. Signed, Timothy Darrow."

It was the girl's turn to look bewildered. "But Tim?" she questioned uncertainly. "You want to go back to Elyria—you?" She stopped. Without warning, Tim had scooped her up in his long arms. Masterfully he carried her to the couch and dropped her into its overstuffed depths.

"Listen, Judy," he commanded. "You're not the only one who has a confession to make. I wrote that telegram before I left the office this afternoon. As soon as I'd read the letter from Elyria I knew I wanted to accept that job on the Call. I can't explain it, but somehow I realized I was fed up with the sort of life we've been living. If a fellow has anything to express, he can do it in Elyria just as well as in New York, can't he?" He paused and Judy nodded assent.

UNCONSCIOUSLY the man sighed. Then he went on: "Tonight when I saw you playing up to that—that—well, to Blair Hunter, I realized something else. I realized that all this talk about separate individuals and complete freedom in marriage was the bunk. I was jealous, Judy—damnably jealous. You belonged to me—you were part of me. And that Law woman"—the man's voice was ludicrously plaintive—"she wouldn't let me alone. She kept pestering me all evening — she's been doing it for weeks. And when she kissed me over in that dark corner and you saw her do it—well, I was nearly crazy."

Like a great hungry bear, the man gathered her into his arms. He peered into her face. There were tears in the big gray eyes that looked back into his and the laugh she achieved was just a little shaky.

"Free and untrammeled," she murmured softly. "There's no such thing when you love a person, is there, Timmy?"

Solemnly Tim shook his head. "And you honestly don't care, Judy?" he inquired anxiously. "You don't mind settling down to keeping house for a poor country editor? Cooking his meals, mending his clothes, fetching his slippers——"

Like a flash, Judy was on her feet. There was nothing shaky about the laugh that rang out this time.

"Timothy Darrow, shut your eyes and don't move an inch."

Meekly, the red-haired young man obeyed. Swiftly Judy crossed the room. There was a rattle of paper. A small voice from somewhere near the floor commanded: "Hold out your feet!"

Tim opened his eyes. In an attitude of wifely humility, Judy knelt before him, in her hand a pair of new brown slippers lined with comfy red.

"Your birthday present, Mr. Darrow," she announced.

"I love you, Mrs. Darrow," Tim whispered.

And into the sandy thatch beneath her cheek Judy breathed a sigh of pure content.

"Just a little hypocrite, eh?" There was a sneer in the man's pose. "Pretending to be broad-minded and when some one takes you at your word, backing down!"

Copyright by Public Ledger

It Always Happens - - -

VIGNETTES OF LIFE
By J. NORMAN LYND
Registered U. S. Patent Office Copyright by Public Ledger

FOR THE WASHINGTON POST BOYS AND GIRLS

The Junior Post.

SECTION OF THE WASHINGTON POST

WASHINGTON, D. C., APRIL 2, 1933.

YOUTHFUL EFFORT MAY BRING SUCCESS IN MATURITY

Contributors to the Junior Post Reveal Fine Promise for Future

Dear Post Boys and Girls:

Let us all take a good long breath and see how much we can get done in the way of lessons and stories and poems and drawings for The Junior Post before summer comes.

The editors of The Junior Post are very anxious for the boys and girls of The Junior Post to keep up with events and will put stories they send in on the current events in a special "Current Events" column, which will begin as soon as enough interest is shown by the contributors.

The boy and girl poets of The Junior Post have sent in such good work recently that some of the editors of The Washington Post, the Capital's Greatest Newspaper, have praised us for them. Keep on writing, poets. Perhaps we will develop such poets that they will win fame and renown not only for themselves, but for The Junior Post when they grow to maturity. Some of the junior poets show promise of this even now.

Do not be afraid to write a poem. Put down your thoughts and then get them to rhyme, and have the proper number of syllables per line—meter. Your parents, your teachers, elder brothers or sisters, or friends, will help you. The best way to find out if your poem is really good is to see it in print. Then you can discover words you would like to change.

Practice makes perfect in contributing to the Junior Post, as it does in anything else. We notice great improvement in our regular contributors.

Of course, originality goes a long way in making your work preferred above that of others. Distinguished men and women encourage anything that is creative, either in men or women or boys and girls.

It is much better to send in only a small drawing that is drawn from life than many copied out of books or papers.

The editor does not like to keep telling the boys and girls who draw for the Junior Post the rules. But unless these rules are obeyed it will not be possible to publish your work. You must use heavy white paper or cardboard and draw in black ink. Some of the prettily colored pictures sent in last week by a group of boys and girls in Bethesda won the admiration of the editor but they can not be used in the Junior Post unless drawn over again in black ink on white paper. EDITOR, JUNIOR POST.

SCOTTIES IN SILHOUETTE.

SPRING. Drawn by Charlotte W. Rea.

Woodrow Wilson.

When the great World War broke out our President was Woodrow Wilson, who was born on December 28, 1856, at Staunton, Va. His grandfather had been born in Ireland and had come to Philadelphia to publish a newspaper. His father was a minister, who lived in Virginia when his famous son was born.

The boy was only 2 years old when the family moved to Augusta, Ga. The Civil War raged during his childhood, but he was too young to realize the meaning of the deadly trouble between the States. His first teacher was a Confederate veteran. After a year at Davison College, in North Carolina, Wilson went to Princeton College, where he graduated in 1879. During his college course he was particularly interested in history and government studies that were to be of great aid to him in later life. He showed in his early books that he was especially interested in the good of all the people and not in a chosen few.

Wilson studied law and opened an office in Atlanta, but after a year, gave up this profession and went to Baltimore for two years of further study to become a professor.

After teaching in two colleges he returned in 1890 to Princeton as a professor. Twelve years later he was elected president of the university. He showed the spirit of democracy by making reforms that brought all the students more closely together.

In 1910 he became Governor of New Jersey, where his power of leadership brought him prominently before the Nation.

Wilson was elected President of the United States in 1912 on the Democratic ticket. He served two terms and it was during his second term when the World War broke out. He showed great skill during this time.

Woodrow Wilson to my belief was one of the greatest Presidents the United States has ever had.

CATHERINE FISH (age 13).
Leonardtown, Md.

Our President.

Franklin Delano Roosevelt is President of a powerful and also greatly distressed nation. He was nominated in June, elected in November and inaugurated as President of the United States on March 4. The dreams of boyhood, perhaps, come true.

The people have confidence in President Roosevelt. They remember the happy smile on his face as he passed along the Avenue on the way from the Capitol, where he had taken that sacred oath—the oath that would bind his loyalty and integrity to the American people.

The crowds cheered and the President waved to them. Their hearts were overflowing with joy, not in the spirit of a parade, and the bands playing, but because they had faith in the judgment of this man. The entire Nation showed the President their spirit of cooperation, and he rejoiced, because this is what every leader needs to carry out his work.

And what a task lies before President Roosevelt! A terror-stricken Nation, fearing for the worst, hoping for the best that is yet to come. Farmers penniless, their children without any education whatever. Men tramping the streets, searching in vain for employment. Business of various kinds tottering on the brink of disaster. And Franklin Roosevelt has taken up office during this period. Never before has a President been head of such a distracted Nation.

Every true American is standing behind our leader, willing to accept his reasonable terms. He will make conditions normal again, people will be happier and take a greater interest in life. We are with you, President Roosevelt. The Nation is depending on your good counsel. May God bless and protect you.

ROSEMARY DERMODY.
440 Sixth street southwest.

A True Story.

Bobbie and Billy were two little girls who were Viola and Lillie May. One day their mother had to go to Baltimore and could not take her two little girls. Each little girl received a dime. When their mother had gone Bobbie and Billy were thinking what they would do with their dime. After a while of thinking they bought two cans of condensed milk. These girls liked this milk and would always eat what was on the table. When their mother went to use the milk and it was not there, she would say: "I wonder where my milk has gone; I just opened that can," and, of course, she knew where it had gone.

One of the girls went to the store for the milk. When she returned they opened the cans and stuck their fingers in the milk and licked it off while they were reading their favorite books.

When their mother returned from Baltimore she found two very sick little girls. These little girls are now young ladies and both are married, but they are still Bobbie and Billy.

HELEN R. SILLERS.
1020 Tenth street northeast.

Good Literature.

"What are you reading?" Jane asked of her sister.

"Why, The Junior Post, of course," replied Alice.

"Don't you read it?"

"No," answered Jane.

"Then begin right now," said Alice, as she handed her the paper.

Jane read every story, and was very pleased with the little paper, that was so well known to grown folks as well as children.

She sat down and wrote a story. She looked in The Junior Post a few Sundays later and saw her story. She was very pleased and was very glad she had become a member of this wonderful little paper.

BETTY SMITHDEAL.
647 Massachusetts avenue northeast.

A PEEP INTO THE FUTURE. Awarded $1 cartoon prize. Drawn by Richard Hansen.

Awarded $1 strip prize. Drawn by Mary Small, Hyattsville, Md.

In the Editor's Letter Box

Dear Editor: I am sending you a copy of my poem, "Spring Song," which I hope you will consider good enough to publish, as I should like to earn membership to the Junior Writers Club of The Washington Post. I read The Junior Post every week. Very sincerely yours,
THOMAS GORDON PATTIE.
Gainesville, Va.

Dear Editor: Inclosed are some drawings and some stories for The Junior Post. I have sent in things often before for your paper, and I am so pleased when they are published. I read The Junior Post every Sunday and like it very much. I think the stories and poems have been very good lately. Wishing The Junior Post every success, I remain, a constant reader.
EUGENE LLOYD, Jr.
Rock Point, Md.

Dear Editor: I am inclosing two articles, one a story (or letter) and the other a poem. I hope they will comply with the rules of our Junior Post. Thank you.
VIRGINIA WEISSBROD.
224 Longfellow street northwest.

Dear Editor: Inclosed is a story I hope you will like and publish it. In March 12 issue there was a strip drawing by Mary Small, on which I compliment her. It certainly was fine. I remain,
HELEN R. SELLERS.
1020 Tenth street northeast.

Dear Editor: I am sending two cartoons. I hope you receive them in time to consider them for next Sunday's issue.

I am making a Junior Post scrap book. There is a page for each regular artist and poet. I have selected the work which I consider best from the paper which I have been saving for some time. Sincerely,
MARY SMALL.
34 Arundel avenue, Hyattsville, Md.

Dear Editor: This is my first letter to The Junior Post, although I read it always.

I am inclosing a drawing, which I hope will be published. A new friend,
ELIZABETH CLIFFORD.
4100 Cathedral Apartments.

Dear Editor: Again I am writing to thank you for printing my letter to you and also the one to Ding-How. I'm sending a small picture and another letter to him.

Wishing the paper loads of success, I remain, sincerely yours,
JEAN McCURDY.
Wheaton, Md.

Dear Editor: I want to thank you for publishing my drawings.

I am sending some of springtime, and I hope you will like them.

Good luck to you and all members. Sincerely, CHARLOTTE W. REA.
Crozet, Va.

Dear Editor: I am inclosing three drawings of mine for your approval. I sincerely hope that they will please you and be printed in The Junior Post. I am now 15 years of age. Yours truly, FRANCES LUSSIER.
3701 Massachusetts avenue.

Dear Editor: Many thanks for publishing my last composition. Inclosed you will find a writing which I hope will be worthy of printing. Best luck to The Junior Post and all its members. Sincerely,
ROSEMARY DERMODY.
440 Sixth street southwest.

Dear Editor: I am sending in five drawings in hopes of having them published. I read The Junior Post every Sunday and enjoy it very much. Wishing The Junior Post a happy Easter. Your member,
EVELYN YAZGE.
650 Park road northwest.

Dear Editor: I am sending you this picture of "Signs of Spring." I hope I win a prize for I worked rather hard on the drawing. I read The Junior Post every Sunday. I hope my pictures are good enugh to publish. I thank you sincerely.
LENORA SHAFFER.
1424 Chapin street northwest.

Dear Editor: I am 12 years old and want to join the Junior Post Club and send a verse that I hope you will publish so I can earn membership.
Sincerely yours,
HARRIET POTTS.
201 Stanley place, Laurel, Md.

Dear Editor: I am sending you this poem which I have recently written. I sincerely hope you will accept it because if you do I will send others. I have been writing for our school paper ever since I first entered Macfarland Junior High School. I am 12 years and in the 8-b grade. Ever since I was 8 years old I have been writing poems and I'm interested in knowing what a real editor thinks of my efforts. Yours truly,
DORIS BENJAMIN.
4531 Kansas avenue northwest.

Dear Editor: Inclosed are two drawings which I hope you will find good enough to publish. I certainly do enjoy making my drawings in ink for The Junior Post. Wishing much luck to our little paper, I am, a member,
RICHARD HANSEN (age 17).
814 Upshur street northwest.

Dear Editor: I read your Junior Post every Sunday and I think it is a very interesting and educational paper. Hoping them to be published if they are good enough, I inclose two (2) poems. Wishing every success possible to The Junior Post, I remain, Sincerely yours,
BETTY FLAHERTY (age 12).
Blunts lane, R. F. D. 4, Alexandria, Va.

Dear Editor: Although I did not see my contribution on Washington, some of my friends did, so I will send you another history of one of our Presidents next time. I am now inclosing a poem which I have written. Very truly yours,
MARTHA GEORGIUS.
649 Maryland avenue northeast.

Drawn by Lloyd Stone.

A QUIET SUMMER'S EVE. Drawn by John Vendemia.

A NAVY JUNIOR. Drawn by Betty Rockwell.

MEMBERSHIP PLEDGE

The George Washington Junior Citizens

I will try to be a worthy Junior Citizen of the United States of America and to follow the example in right living, truth telling and service to others set by George Washington and other builders of this Republic.

In every way possible I will strive to live up to the Code of the George Washington Junior Citizens and hereby apply for membership in this new Junior Post Club.

Name ....

Address .... Age..........

School .... Grade ....

If you are between the ages of 12 and 18 years fill out this pledge and mail it to "The Editor, Junior Post, Washington Post, Washington, D. C.," and membership card will be sent to you.

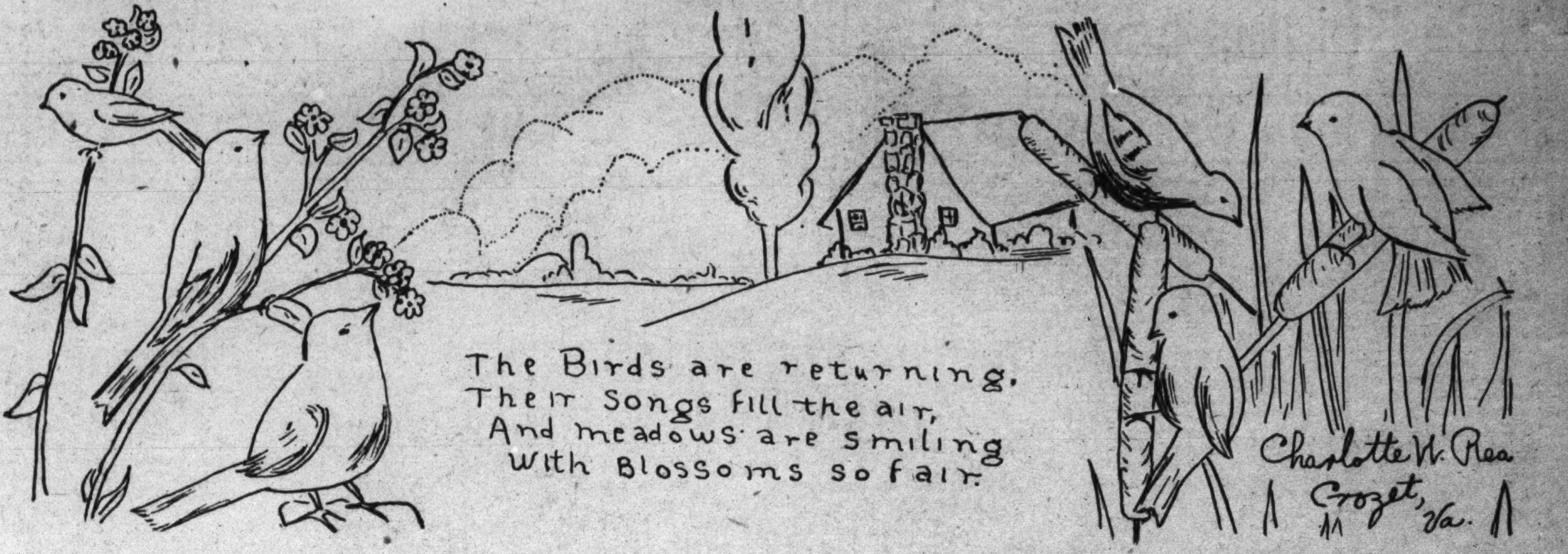

The Pets' Corner

Edited by Ding-How, of Hydegree (Mascot of The Junior Post).

Hey, ho, bow, wow, wow. Well, well, well! Have you heard the latest news about Major Roosevelt, police dog, which has come to live at the White House? He is a scrapper. Mrs. Roosevelt says she is not going to let him go on any more horseback rides with her unless he behaves himself. I thought of inviting him to my editors party. But if he is going to scrap, I guess I had better not. Not that editors mind scraps but of course we always want the kind you can put in the paper. Bow, wow, wow.

Meggie Scottie Roosevelt turns up her nose at Major as she walks to the bank with Mrs. Roosevelt because while Meggie never would take a prize for a good disposition, she never gets into a scrap.

We heard a lot about Gen. Grant's Bulldog, but none of us have seen him yet. So I guess he has not arrived yet. I will send some of my reporters to find out all about it.

Sistie and Bruzzie had a party at the White House on Saturday and Major went to that, and I guess he behaved all right there, because Hop Toy flew over the White House in his airplane and did not report any scraps. I guess ice cream and cake kept him quiet as it did all the rest. Well, who cares? I guess we will have ice cream and cake for dinner, too.

Sandy Orkney Terrier Gordon was in my office when I got down there the other morning. He had walked right in without knocking. The very idea. I will call the judge up and tell him all about it. I guess the judge does not go in and out of people's offices like that.

Mike Great Dane has just called up to say that while he is bigger than Major he never gets in a scrap. Mike is such a dignified Mr. Great Dane that he does not think anybody is as important as he is.

Dasiy and Spider have a lot to say about Mike when he is not around.

Mr. Tweet is making up a song for the Easter Monday egg-rolling which he says he is going to sing for the boys and girls of Washington—rain or shine—on Easter Monday. I have listened to his practicing. As an editor I am willing to put right down in black and white that it is worth listening to, bow, wow, wow, wow.

Well, I will have to go to my tailor's and have him start on my new Easter suit. Sandy always says he is going to have a new suit, but I think he always wears the same white one, cleaned and brushed.

Dear Ding-How:

I've written to you before, do you remember? I'm Hobo. I guess that name is unimportant to a big editor like you that even wears eyeglasses. I will get me a pair when I get to be an editor. I haven't been doing much lately, but I can always find time to sleep and eat. I believe in that old saying (or maybe song), that goes, "Eat, drink and be merry." You know that one, don't you? Spring is here! I feel it in my bones. In my back yard we have tulips coming up, so I'm sure spring is here. Well, I must sign off now, because I see a big dog eyeing my bone that is in the back yard and it would never do to let him get it.

HOBO.
(VIRGINIA WEISSBROD).

Dear Ding How: Well, here I am writing to you again. Isn't it a nice rainy day? I think that it will be a lovely day and is it? No indeed.

Have you been noticing that all the flowers are coming up again? I have. Fritz (the dog across the street) and I have a lovely time playing.

I guess you are wondering what the A. A. stands for in my name. It means Archibald Aloysious. The reason I didn't spell my third name correctly is because I don't go to school. No one ever calls me that anyway, but the do call me "horse." I think that's mean. Well I must "sign off." Bow wow.

SKIPPY A. A. MAC.
(JEAN McCURDY).

Dear Ding How: I am going to write that letter I promised you.

How do you like this spring weather? I think it is fine for a little bird like me.

I certainly think you edit an interesting corner. I have always wished to be an editor, and who knows? I might be some day. So long.

"HAPPY."
(CHARLOTTE W. REA.)

What Mamma Tells Me About Holland.

Mamma said:
Over the seas and hills and such,
There's a land that we like very much;
'Tis the land of the cleanly Dutch.

In Holland, if you look up very high.
You'll see the storks fly by,
You should see them fly, O my.

The windmill swings his arms round and round
And makes the squeakiest sort of a sound
About all the wheat that has to be ground.
Yes, old windmill works hour after hour,
Grinding wheat into flour,
Which the people then devour.

The little Dutch shoes go clatter, clatter, clatter
And even the birds have to see what's the matter,
When the shoes go by, clatter, clatter, and patter, patter, patter.

Away off in Holland there isn't a tree.
They have a canal where the fence should be;
That's what mamma tells me.

'Way down in the old, old Dutch pasture,
The cattle roam with the shepherd their master,
The old shepherd's dog makes them go faster.

In Holland they have big, round cheeses, all red and gold,
Then they're taken out and rolled
By Jan, a man very old.

The little Dutch children sleep on shelves,
When they're in bed, away up on the shelves;
Their mother tells them of little Dutch fairies and little Dutch elves.

In that land without a tree,
They skate when 'tis icy,
That's what mamma tells me.

GEORGE OAKLEY TOTTEN 3D (age 10).
2633 Sixteenth street northwest.

Thoughts of Spring.

The air is filled with sweet perfume
The flowers soon will be in bloom;
The song of the birds so bright and gay
Continue merry throughout the day.

The babbling brook, the moss so green
There never was a prettier scene;
A patch of yellow daffodils
Grow by the brook so very still.

DORIS JANE McGRAW (age 12).
3611 Van Ness street.

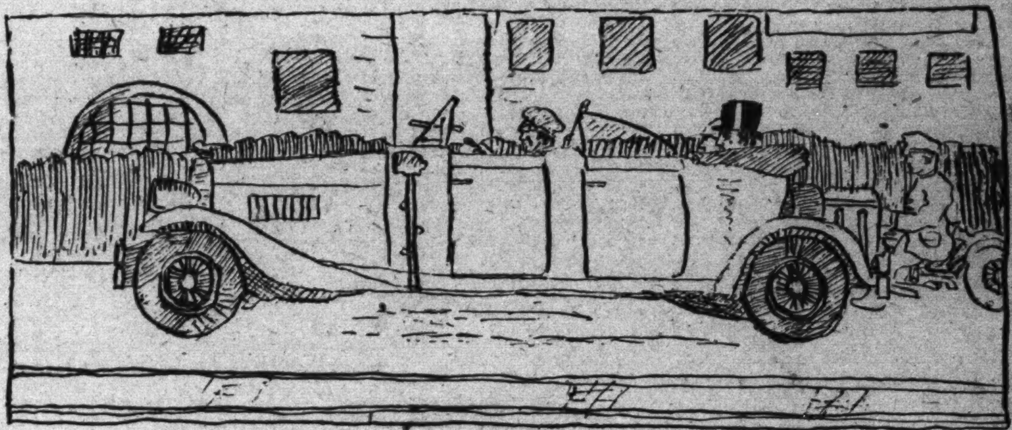

ON THE BOULEVARD.

Ever Faithful.

Ever faithful, watchful and kind
Ever longing to be of service to me or to mine.

Never giving in to woe,
Kind to a friend but mean to a foe.

Answering my call, doing as told,
Always timid and meek, never loud and bold.

Good to me always—he is never bad.
My dog—the best friend I've ever had.

VIRGINIA WEISSBROD.
224 Longfellow street northwest.

Spring.

The bluebirds on the treetop.
The robins on the wing.
The meadows all in bloom and
The children start to sing.

The Four-o-Clock is 'waking.
The dandelions in bloom.
The lovely flowers are sending out
Their sweet perfume.

I hear some footsteps now.
They're children drawing near.
They've come out for the spring-time air,
Because Spring is here.

JEAN FROST (age 14.).
1328 Jonquil street northwest.

"INTERESTED."
Drawn by Katherine W. Hopkins, 1249 Lawrence street northeast.

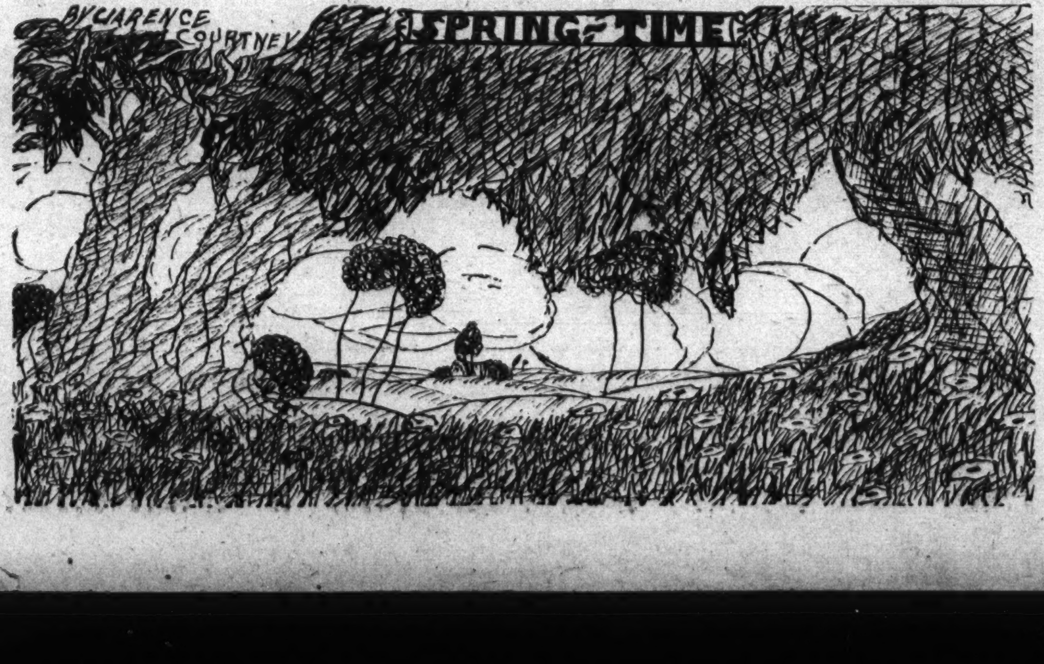

Application for Membership Pin

Editor Junior Post, The Washington Post, Washington, D. C.:

I hereby apply for a membership pin of The Washington Post Junior Writers Club. My......................(fill in story, poem or drawing) appeared on The Post Boys and Girls Page, Sunday, ..., 19...., through which I earned membership.

Full Name ....

Address ....

Age .... School ....

Fill out and mail this blank promptly and instruction when and where to call for your pin will be sent to you after publication of the prize-winning entry.

True Knights Determined to Slay Dragon of Unwillingness

THE JUNIOR POST AIRSHIP

"I see you are still in your riding togs," said the editor as the pilot hurried across the field to tune up the airship for the tour of the world of The Junior Post Airship.

"Yes," said the pilot, "I have been riding this morning. I met Mrs. Franklin D. Roosevelt and her pretty daughter, Mrs. Curtis Dall, out in Rock Creek Park. Mrs. Roosevelt and Mrs. Dall are good horsewomen and seem to enjoy their rides. That police dog, Major, is some scrapper, and got into several 'fights' until Mrs. Roosevelt had to dismount to call him off. Of course, being lawabiding citizens, President and Mrs. Roosevelt have put a muzzle on Major."

"Of course they would," said the editor. "I think that our new neighbors in the White House are not only very good citizens but very interesting ones too. I was delighted to hear the sound of merry children's voices and laughter as I passed the White House the other day. Little Sistie Anna Curtis Dall was just six years old and she had such a nice party and grandfather President Roosevelt came all the way over from the executive offices to show the youngsters how to pull the crackers with the nice paper hats and prizes in them."

"Yes," said the pilot, "my sister's boys and girls are real excited about the Easter egg rolling on Easter Monday in the White House grounds. There is to be a band and Mrs. Roosevelt and her grandchildren are coming right down in the grounds."

As they flew by Port Washington, Long Island, they looked down on tests being made for a new type of seaplane for the United States Navy. It is the kind that can fold up and be stored in a submarine.

Then across the ocean they flew to London and were just in time to see the governor of the Bank of England leaving Buckingham Palace, where the king and queen live, after a levee there. The king was not able to receive his guests so the Prince of Wales, who is so popular when he comes to America, received them for his father with his mother, Queen Mary.

As they flew over Paris they saw the Prime Minister of Great Britain, Ramsay MacDonald, conferring with the officials of the French government on questions of disarmament.

Then in Germany they saw the school children marching through the streets bearing the banners of the Hitlerites, just now in power in the fatherland.

As they flew over Tokyo they saw Kiyoshi Akita, speaker of the Japanese House of Representatives, having his throat treated because he strained his voice in the recent oratorical struggles in the House.

"Guess we had better take a look down on our friend, King Fuad I of Egypt," said the editor. "I hear he is to attend the airshow at Heliopolis."

"There he is," said the pilot. "His throne has been moved to a vantage point for the air show. That is young Crown Prince Farouk, 13 years old, sitting near him, and the pretty little girls so smartly dressed are the little crown princesses."

Spring Song.

The March wind sweeps across the hills,
It shakes the leafless trees;
It carries dust and dry, dead leaves
Before it in the breeze.

Gone are the days of skates and sleds
Upon the snow-clad hills;
Only a little ice is seen
Along the streams and rills.

The robin and the mocking bird
Tell us that spring is nigh,
While far above us in the air
Are wild geese hanging high.

The violets and the daffodils
Are peeping from the sod;
They seem to whisper, "Spring is here.
All praises be to God."

THOMAS GORDON PATTIE.
Gainesville, Va.

My History.

Of all the lessons I learn in school
I like my history best.
There's the founding of the East
And the growing of the West.
History is the story of the
Great things men have done;
The battles and the wars our
Men have fought and won,
It points out old Abe Lincoln
And tells about Washington,
The period of reconstruction
And the country that issued therefrom.
And we must not forget Woodrow Wilson,
Who helped the World War to be won.
So that's why I like my history
And think it the best lesson.

BETTY FLAHERTY (age 12).
Blunts lane, Alexandria, Va.

"GOOD SCOUTS." Drawn by Mary Small.

Success in Life Depends on Tasks Enjoyed in Doing

Members of the Knighthood of Youth, get out and slay the dragon of unwillingness, which lies across the pathway of success. Of course, you may perform unwilling tasks but if you keep saying to yourself that you are not willing to do them, this idea will show in your work.

If you do not like a task you can come to like it when you make yourself remember that there is that rare something about duty performed that has no equal, not even in the enjoyment of the things you want to do in life.

Perhaps there is no satisfaction like making your way through a task and being able to look back on it as something accomplished. You will find that each time it is easier and becomes more interesting. If you have uninteresting tasks to do, put your mind on doing them well and then think of the things that you will be able to do when you pass through the gate of a task done into the open field of what you want to do. Nobody ever attained anything entirely to his liking. Each day brings forth something that has to be faced, dealt with and dispatched in order to reach the sunshine beyond.

Drawings Invited With Stories of Knights Pictured

Those in charge of the Knighthood of Youth headquarters of The Washington Post are pleased with the additional inquiries that have come into the office this week in response to the rallying call for more recruits for this noble band of boys and girls up to 12 years of age.

We are also much pleased with the stories of knighthood some of the members have sent in and will publish them as soon as we have space.

Draw for us some more drawings of your favorite knights and write a little story about them. Tell us the history of the knight and why you think he or she belongs to the grand army of the noble knights who have made the world better because they have lived in it.

Of course, that is the main object of the Knighthood of Youth, to instill in the minds of the boys and girls who belong to it the necessity of making the world better and to contribute their part toward the happiness of the world. This is a noble ambition and the ambition that makes great men and women.

"The Life of a Coin."

I am in the mint. I have just come out of the machine. I am all shiny and new. I am placed with a lot of other coins and am being shipped out. I went to a large department store and was given to a lady for change. She kept me in her dark pocket book for a few hours and then shook some other coins and myself out on her bed to count us. "Oh!" she said, "A new dime."

The next day I was taken downtown and spent. Then I was put in a cold section of a cash drawer. In almost half an hour I was handed back to a man for his change and he gave me to his little daughter. She plays with me and says she doesn't know how to spend me. One day she lost me, but when I saw her looking for me I shone as bright as I could, so she could see me. She picked me up and held me closely in her hands. Then she put me in her purse with four other coins.

Occasionally she takes us out and looks at us but most of the time I am in a dark purse which is in the little girl's drawer. I hope she spends me soon because I like to travel, don't you?

EUGENE LLOYD, JR. (age 14).
Rock Point, Md.

PROFILE. Drawn by E. Lloyd.

THE STORY BOOK LADY

"This is the time of year one feels like reciting poetry," said Eleanor, as she hurried along with Irene to meet the Story Book Lady and the members of the Knighthood of Youth and the Junior Post Writers' Club for the weekly pilgrimage to Story Book Land. "I have learned lots of new poems so nice to recite on picnics and when father and mother take us out of doors or even in the garden in the evening. Mother says she will buy us some new poetry books, and we are delighted."

"I like poetry, too," said Irene. "I like to have all my favorite poems all in one book, and there are so many nice ones printed like that, father says."

"Let us all learn lots of poems and recite them every time we go to Story Book Land—on the way there, I mean. I am sure the Story Book Lady would like it. Here she is. Let us ask her," said Anne.

"Of course, I think that a very good idea," said the Story Book Lady, after they had explained their plan to her. "We can recite as we go along and as we wait for all the boys and girls to gather for the pilgrimage."

"My grandsons like to recite poetry," said Mr. Gnome, who keeps the gate of the Fairy Tale Bridge that leads to Story Book Land, as the Story Book Lady and the boys and girls came to the foot of the bridge.

"Indeed, we do," said Blick and Flick and Little Mick, as they helped their grandfather push the gate open. "We will recite for you sometimes."

"We would like that very much," said the Story Book Lady, as she hurried through the gate followed by the boys and girls of The Junior Post Writers' Club and the Knighthood of Youth. Blick and Flick and Little Mick stood politely by. They all held their green hats with scarlet feathers on them in their hands and made deep, low bows.

"Oh!" said Little Lilian as they came to the edge of Fairy Tale Forest and saw the Story Book Fairy and the Story Book Fairy children, Merry and Jolly, arriving in their golden airplanes. "The Story Book Fairy and Merry and Jolly all have nice poetry books with them, and they are reading out of them, too."

"Of course," said the Story Book Fairy, "The Queen gives us a poetry book every spring, and we learn all the poems by heart."

"Well, here we are," said Ernest as they came to a book street and looked down to see many poems written on the trees and walls. "This is just what we were talking about. Do tell us about it, Story Book Lady."

"Of course I will," said the Story Book Lady, putting on her magic glasses. "It is 'The Cambridge Book of Poetry for Children,' edited by Kenneth Graham, with woodcuts by Gwen Raverat. (G. P. Putnam's Sons, New York.) Here they are, all our favorites and many new ones."

"And here is another book street of poems. It looks very interesting," said Alice. "Can we go down this one, dear Story Book Lady?"

"Of course you can," said the Story Book Lady, leading the way. "Let me see. It is called 'My Country,' selected and edited by Burton Egbert Stevenson. (Houghton, Mifflin Co., Boston.) This is composed of poems of history for young Americans, and we all want to read them, of course."

"Well," said Harold, "I think this book street looks nice. Can we go down this one? It is not poetry, but it is adventure."

"Of course it is," said the Story Book Lady, putting on her magic glasses as she led the way to the book street. "It is called 'The Green Mountain Boys' Ride,' by Gilbert Smith, with illustrations by Frank Dobias."

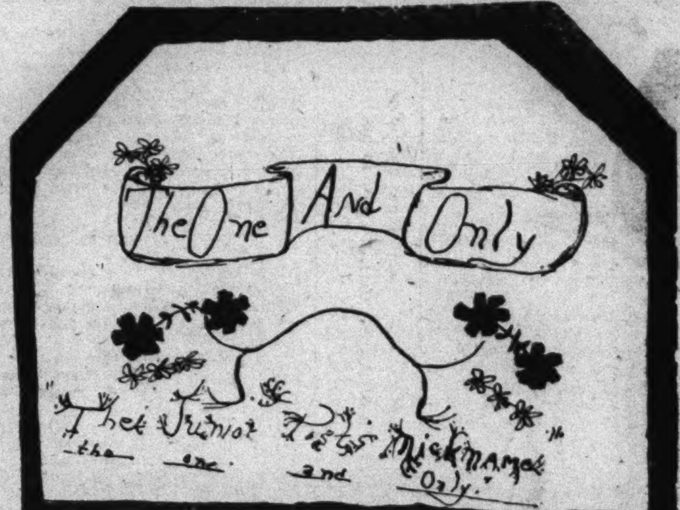

ROTOGRAVURE SECTION

The Washington Post.

SUNDAY April 2, 1933

IF LEE WERE IN HIS MANSION ON THE GENTLE SLOPES OF ARLINGTON this is the panorama of the National Capital that would greet his vision from the heavily columned portico of that historic edifice. In left foreground is the Arlington Memorial Bridge and beyond the Lincoln Memorial, Washington Monument, U. S. Capitol and other familiar landmarks.
Horydczak.

NEW ENVOY GETS BACKGROUND. Josephus Daniels, American Ambassador to Mexico, right, consults Herschel Johnson, chief of Mexican division, Department of State, in order that he may be well versed in all phases of his new duties.
Underwood.

A PARADE OF PROTEST. General view in front of New York's City Hall, when 10,000 Jewish war veterans enlisted Mayor O'Brien's support in their protest against Nazi persecution of Jews in Germany.
A. P.

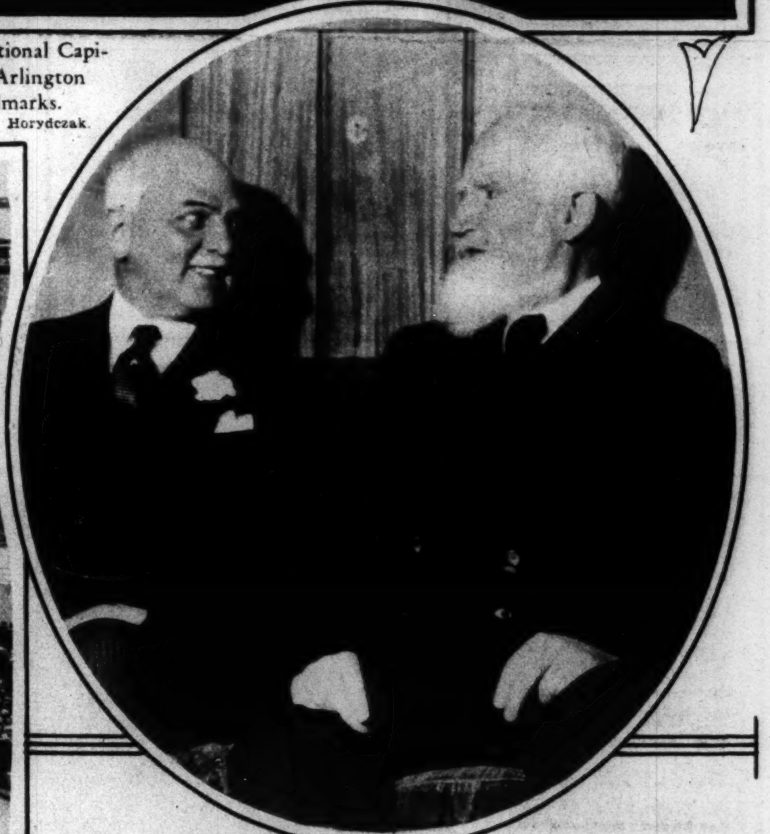

MAYOR GREETS SHAW. Mayor Angelo Rossi, of San Francisco, left, photographed with George Bernard Shaw aboard the S. S. Empress of Britain on world tour just before English writer submitted to mass interview with reporters.
A. P.

TAKES THE PLACE OF THE MAYFLOWER. For the time being, President Roosevelt, a marine enthusiast, will use the Commerce Department's inspection vessel, Sequoia, as his private "yacht" for short water trips out of Washington.
Underwood.

HIS SERENE HIGHNESS PRINCE DAMRAS DAMRONG DEVAKUL, newly appointed Siamese Minister to the United States, with his family. Prince Devakul is a cousin of his majesty, the King of Siam.
Underwood.

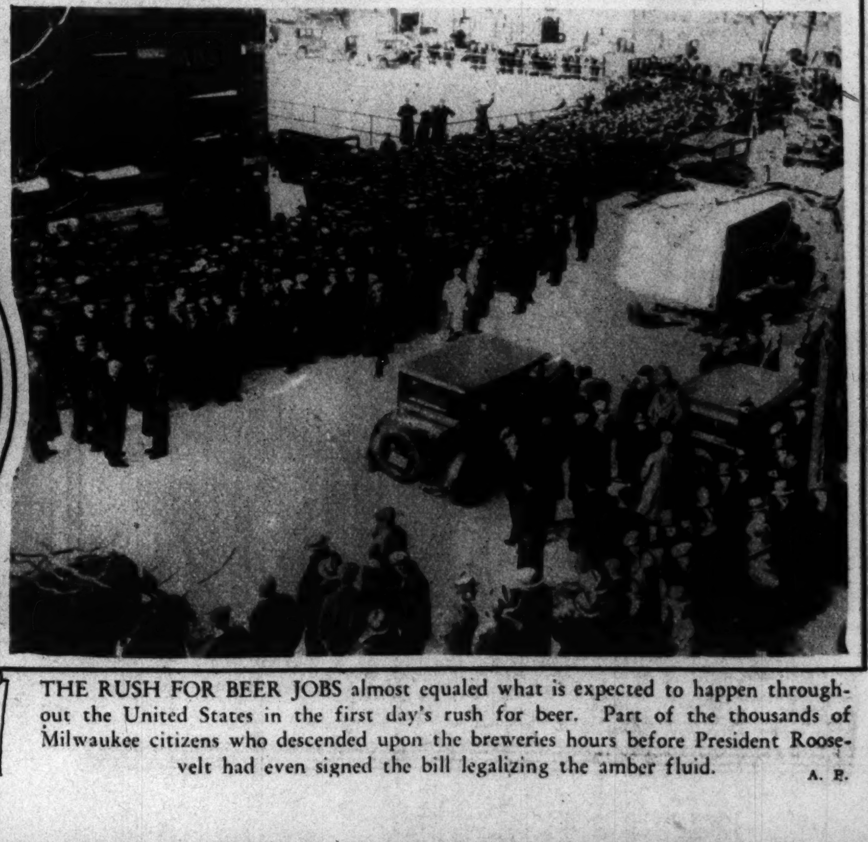

THE RUSH FOR BEER JOBS almost equaled what is expected to happen throughout the United States in the first day's rush for beer. Part of the thousands of Milwaukee citizens who descended upon the breweries hours before President Roosevelt had even signed the bill legalizing the amber fluid.
A. P.

SOME "OLD MASTERS" PLAY AN APRIL FOOLS' DAY JOKE AND GO ROTARIAN!

Photos by Harris & Ewing.

HOLBEIN'S "PORTRAIT OF MERCHANT GEORG GISZE" takes on a strangely familiar look when Ralph W. Lee takes Merchant Gisze's place as a matter of policy!

"A PORTRAIT OF TWO MEN," by Venetianische Schule, as it turns out, reflects the likenesses of Fenton Fadeley and the Rev. Charles T. Warner, no doubt much to the artist's surprise!

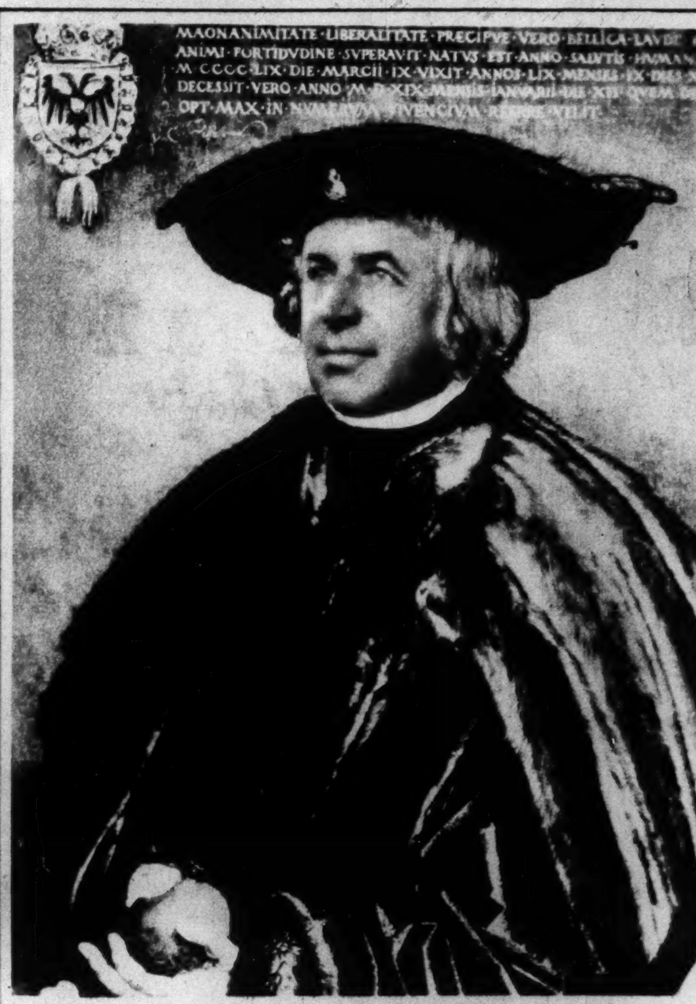

"EMPEROR MAXIMILIAMUS," by Durer, would have looked exactly like this, if he had looked exactly like Dr. William Earl Clark.

A VAN DYKE, described as a "Portrait of Thomas Francois de Carignan," to many bears a striking resemblance to Charles Demonet.

D. J. HOLBEIN'S "PORTRAIT OF A MAN," by this quaint Rotarian legerdemain, takes on the rugged features of John Poole.

A PRICELESS REMBRANDT, "Portrait of Sylvius," smiles with a placid benignity oddly characteristic of Dr. A. C. Christie.

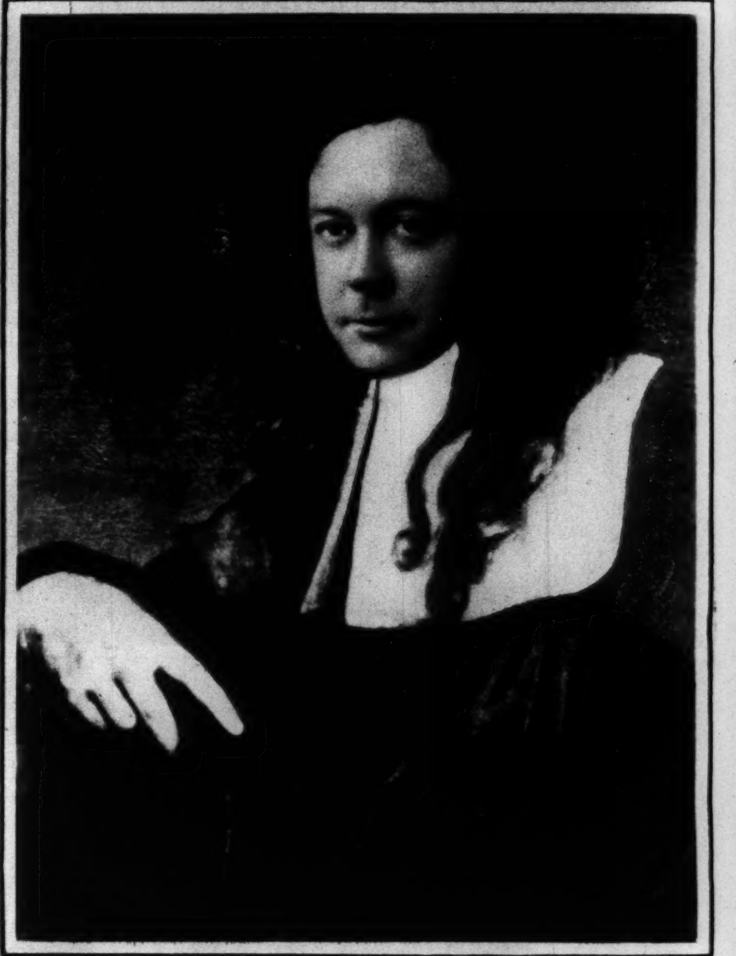

ANOTHER "PORTRAIT OF A MAN," by Franchoys this time, betrays the fine French likeness, if not the fine Italian hand, of William Leahy.

MEISTER DES TODES MARIA'S "Portrait of a Young Man," is the speaking image of Frank Edmonds, glasses, gloves, signet, sword and all!

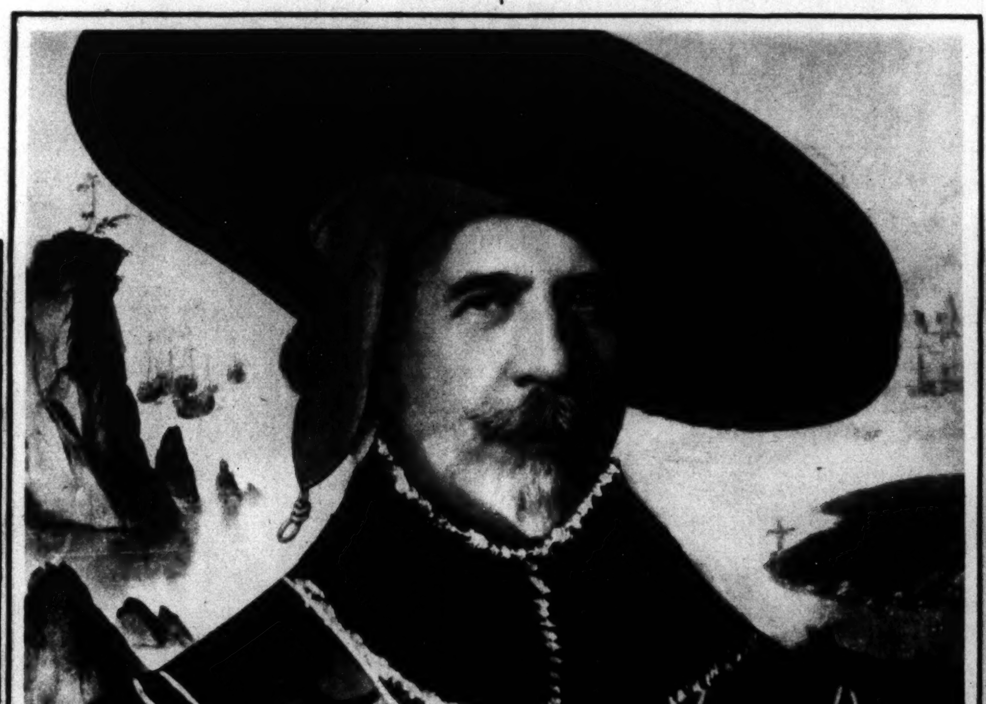

STILL ANOTHER "PORTRAIT OF A MAN," in Utrecht's impressive Dutch manner, might easily be mistaken for Harrison Howe—in fact, is mistaken for him and it happens not to be a mistake!

THIS "PORTRAIT OF A YOUNG MAN," Ter Borch this time, instead of Todes Maria, is a canvas given the master touch by George W. Harris, who knows all about pictures and probably posed this one himself.

ALONG ROCK CREEK'S BRIDLE PATHS. Mrs. Franklin D. Roosevelt, wife of the President, resumes her favorite sport of horseback riding in the Capital's picturesque environments. Underwood

A LITTLE OF HAWAII IN MIAMI. Miss Joan Freeman, of Richmond, Va., does a little hulaing at the Florida resort and seems to be thoroughly enjoying it. A. P.

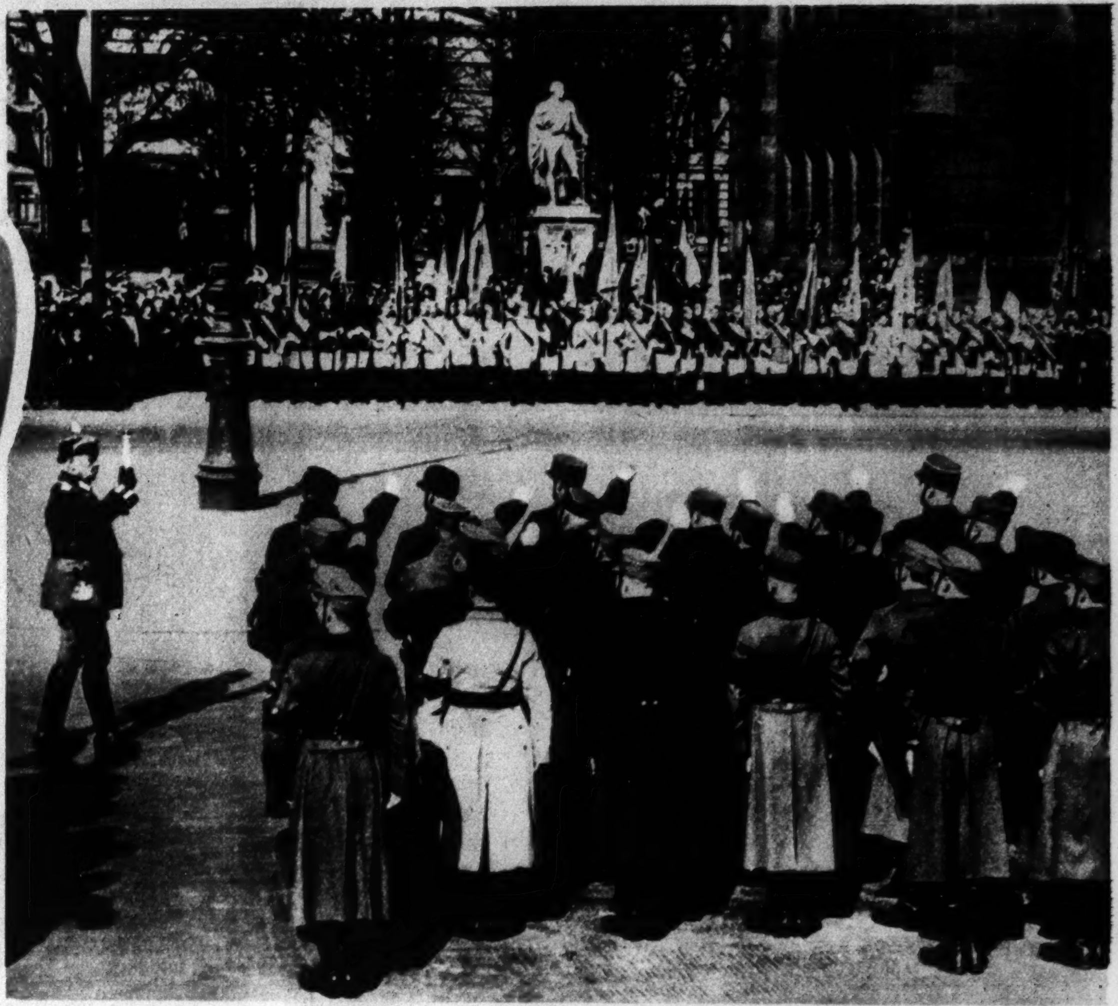

VON HINDENBURG REVIEWS PARADE. The president of the German republic responding to a Nazi salute during ceremonies in front of the Berlin State Opera House recently. A. P.

TREASURY HEAD TALKS THINGS OVER INFORMALLY. Secretary Woodin, second from left, mixes jokes and a laugh or two with the more serious topics taken up with the men of the press. To his right on his desk, Charles Michelson, press contact; to his left, Asst. Secty. Ballantine. A. P.

AN AUTHOR AND HIS STARS. Left to right, Pauline Lord, Sidney Howard and Katharine Cornell. Mr Howard adapted Miss Lord's "The Late Christopher Bean" and wrote Miss Cornell's "Alien Corn." Vandamm photo

SATURDAY NIGHT AT THE ZOO. People who have trouble with the family cat might learn something from Melvin Koontz, Los Angeles zoo, as he scrubs Jackie, 6-year-old lion. A. P.

NEW FRENCH ENVOY. M. Andre de Laboulaye, newly appointed French Ambassador to succeed Paul Claudel, dean of the Corps, in Washington. A. P.

WHEN THE OHIO GOES ON A RAMPAGE THIS IS WHAT HAPPENS. An excellent airscape of part of the flooded residence district of Cincinnati, Ohio, where the recent floods reach high-water mark on March 21. Many thousands of persons were rendered homeless. A. P.

FINAL PUBLICATION OF ENTRANTS IN THE POST'S "CENTURY OF PROGRESS" QUEEN CONTEST.

MISS S. R. S., whose home is in Calvert street. Underwood

MISS L. S., whose residence is in the State of Maryland. Royal photo

MISS M. H., resident in the State of Maryland. Brooks photo

MISS D. E., a resident of the State of Virginia.

MISS R. D. C., resident in Lowell street. Underwood

MISS B. M., whose home is in Connecticut avenue.

MISS R. K. M., who makes her residence in O street. Harris & Ewing

MISS N. J., whose home is in the State of Virginia.

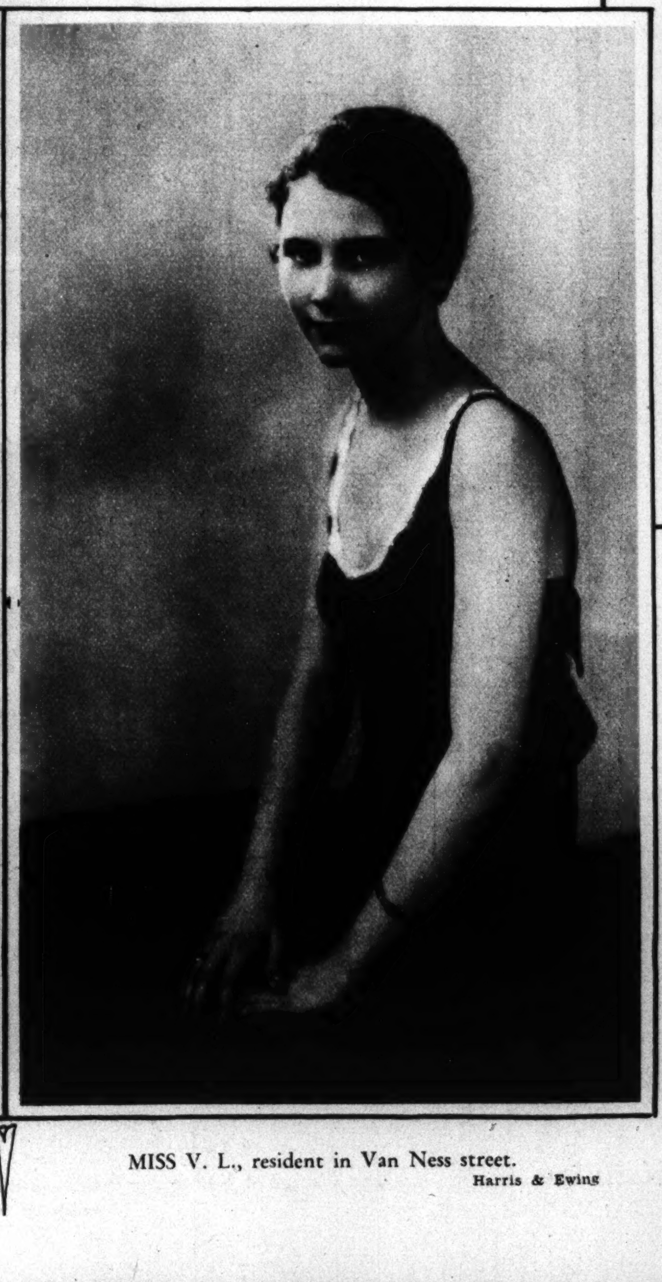

MISS V. L., resident in Van Ness street. Harris & Ewing

MISS A. W., who resides in Seventh street northwest. Edmonston

IMPORTANT NOTICE

The pictures appearing on this page today complete the series of 100 photographs for which The Washington Post has awarded a total of $500 in cash in its search for 51 charming girls to officiate as Queen and her Court of Honor at the opening of the Century of Progress International Exposition at Chicago June 1.

The selection of photographs for rotogravure publication, however, has no bearing upon the final judgment of every photograph submitted before midnight of Saturday, April 15, 1933, for the purpose of choosing the 51 girls who will enjoy two weeks of elaborate entertainment at the Exposition as the guests of The Washington Post and the Chicago Tribune.

Every unmarried girl, regardless of her place of residence, has the same opportunity to win the high honors and financial rewards as any of the 100 girls whose pictures have appeared in The Post's Rotogravure Section during the ten weeks ending today. It is merely necessary to fill out the "Transmittal Coupon" appearing on this page, or write the same information on any sheet of paper and paste to the back of a photograph which has been taken within the past twelve months and that is at least 6x8 inches in size.

(Note: The Post will endeavor to return all photographs that are accompanied by return postage, after the conclusion of the contest, but can not assume any responsibility for loss or damage.)

SEND IN YOUR PHOTOGRAPH AT ONCE TO SHARE IN $10,000 CASH AWARDS

CONTEST CLOSES SATURDAY, APRIL 15

TRANSMITTAL COUPON

"QUEEN" Competition, The Washington Post,
Washington Post Building, Washington, D. C.

I submit the attached photograph to be entered in your offer of $10,500 in Cash Prizes to find a "Queen" and her "Court of Honor" to dedicate the Century of Progress International Exposition at Chicago and agree to abide by the rules published by you. I also grant to you the right to publish this photograph in any manner you may determine.

The name of the person in this photograph is..................

Her street address is..............................

City............................ **State**..................

Her occupation is....................................
(State whether stenographer, clerk, school girl, home girl, &c.)

The color of her hair is: ☐ **Blonde** ☐ **Brunette** ☐ **Titian**

The color of her eyes is........**Weight**........**Height**......

Submitted by..
(Signature of person submitting photograph)

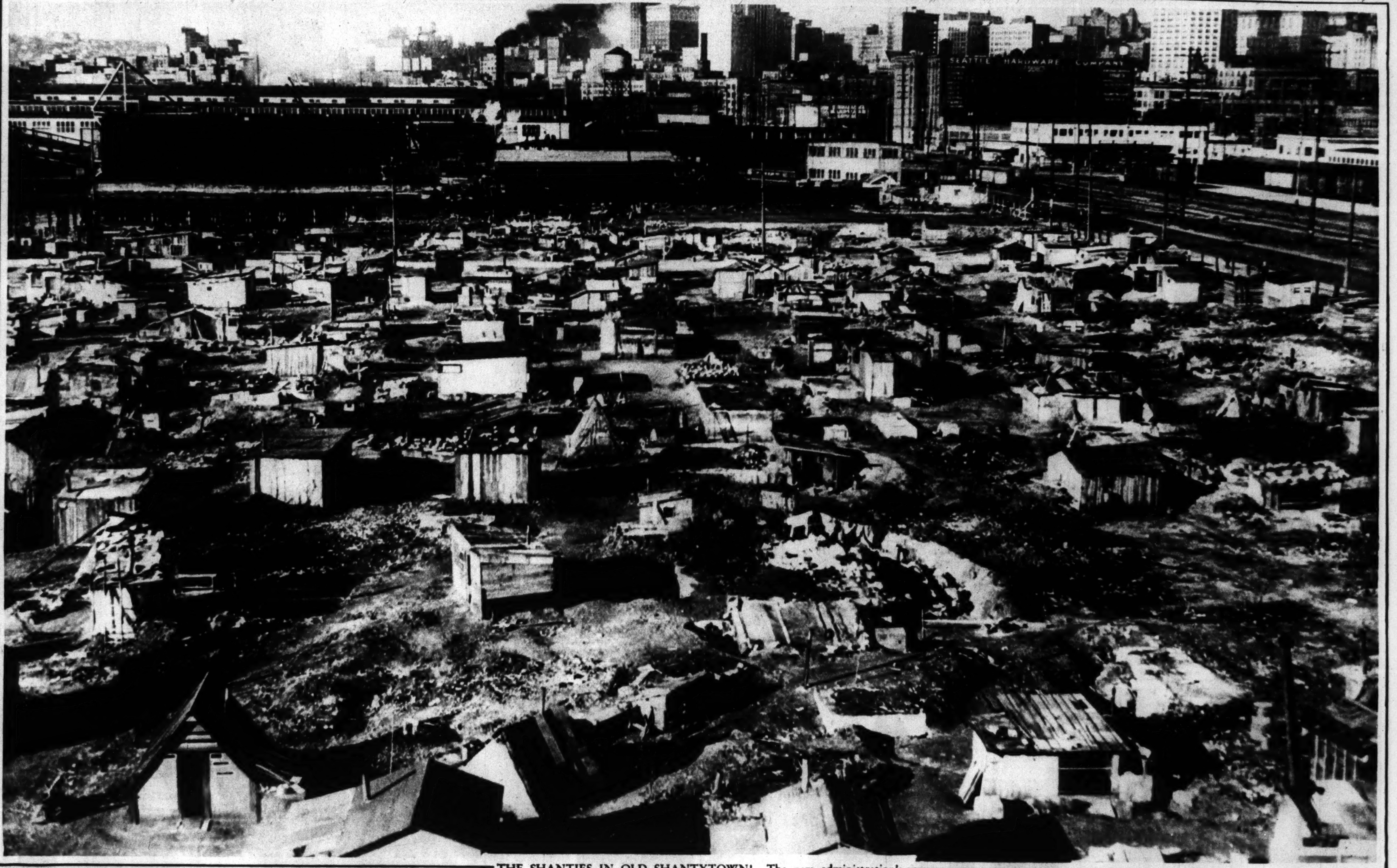

THE SHANTIES IN OLD SHANTYTOWN! The new administration's unemployment legislation is calculated to do away with this sort of thing—a village of shacks occupied by the unemployed of Seattle, Wash. The site was once occupied by shipyards and was a beehive of industry. A.P.

AND CONSULT YOUR DENTIST AT LEAST TWICE A YEAR." Even Rajah, the Indian rock python of the Brookside Zoo, Cleveland, Ohio, heeds this admonition and occasionally has a tooth drawn, as here shown. A.P.

THE FATE OF A LARGE HOTEL. This spectacular fire in Long Branch, N. J., recently destroyed an apartment house and hotel at a loss of over $200,000. Apparatus from nearby towns had to be called in. A.P.

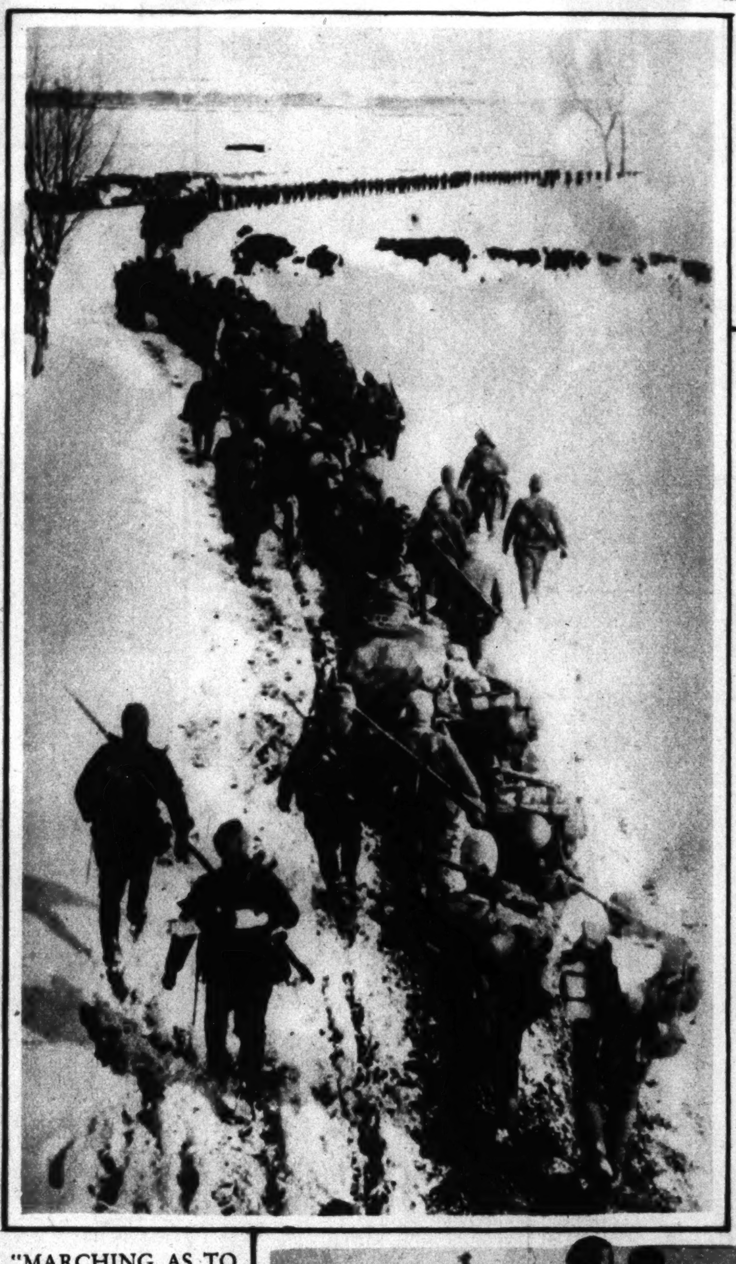

"MARCHING AS TO WAR." Japanese troops advance into Jehol through a foot of snow and in zero weather on their way to Chaoyang. A.P.

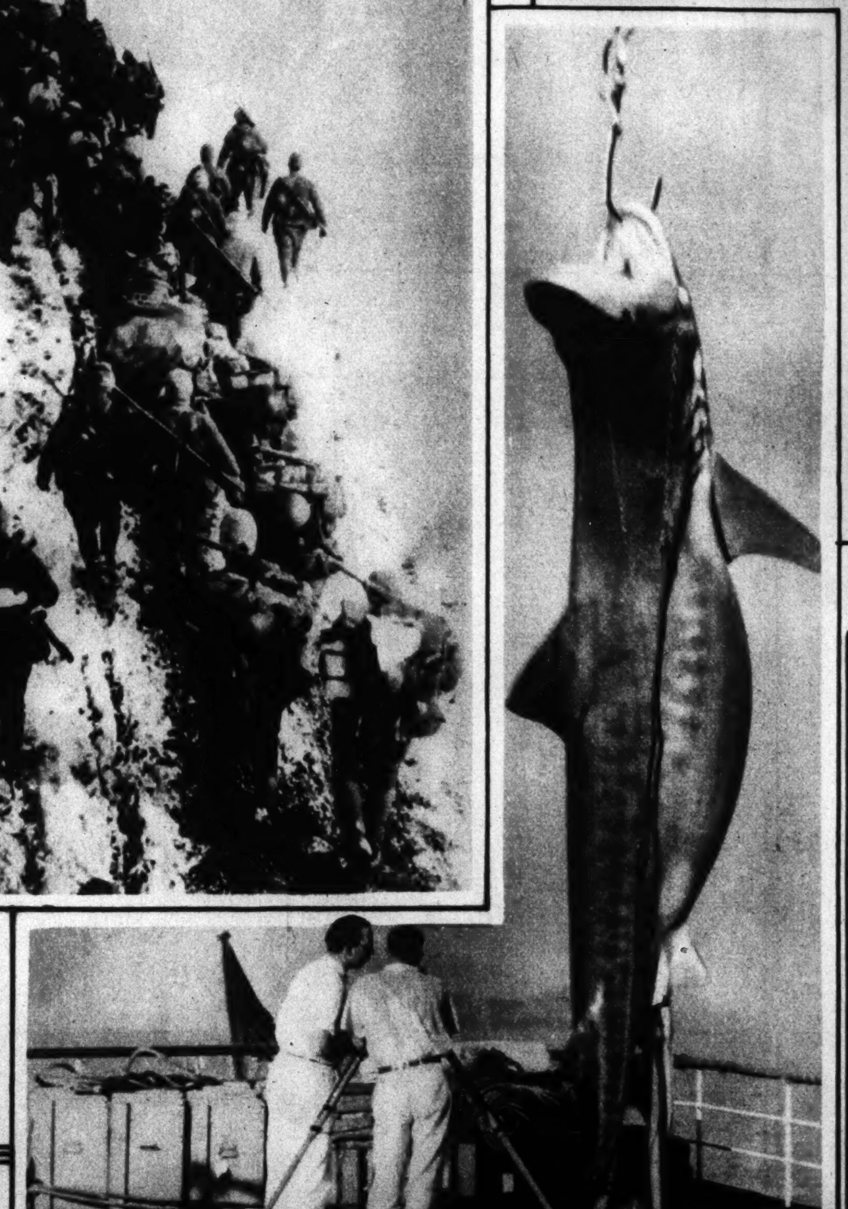

TROPHY OF DEEP-SEA HUNT. Right, a female shark containing 40 young, hooked by the Johnson-Smithsonian Deep-Sea Exploring Expedition in West Indian waters. A.P.

FIRST LADY AT AMARYLLIS SHOW. L. to R., Mrs. Franklin D. Roosevelt, Mrs. William H. Woodin and Mrs. Henry A. Wallace. A.P.

READY FOR SPRING STORMS. When spring storms blow up over the Great Lakes, premature sailors will find the Coast Guard's mascot, Rover, all ready to go to their rescue if they get into trouble! A.P.

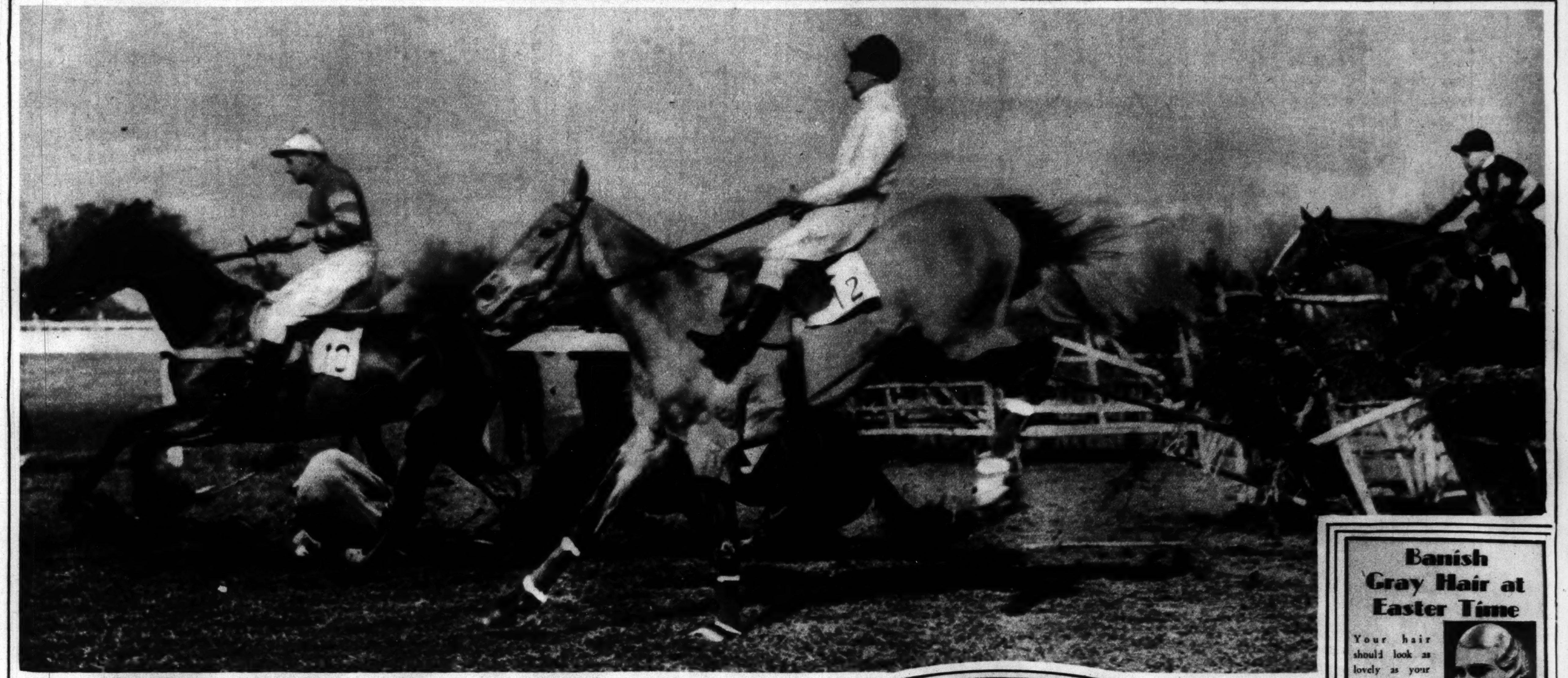

THE SPORT OF KINGS—as long as you stay up! Life is just one succession of bumps for the English steeplechase jockey, as witness this thrill at Hurst Park recently.
A. P.

YOUTHFUL DANCERS. The Hart Sisters, Vera and Susan, charming entertainers who have returned to the Capital as features of a new Fourteenth street floor show.

A PERFECT CATCH. Pistol Ball, bench show champion Boston terrier, bored with shows, goes in for a little exercise in his kennel yard.
A. P.

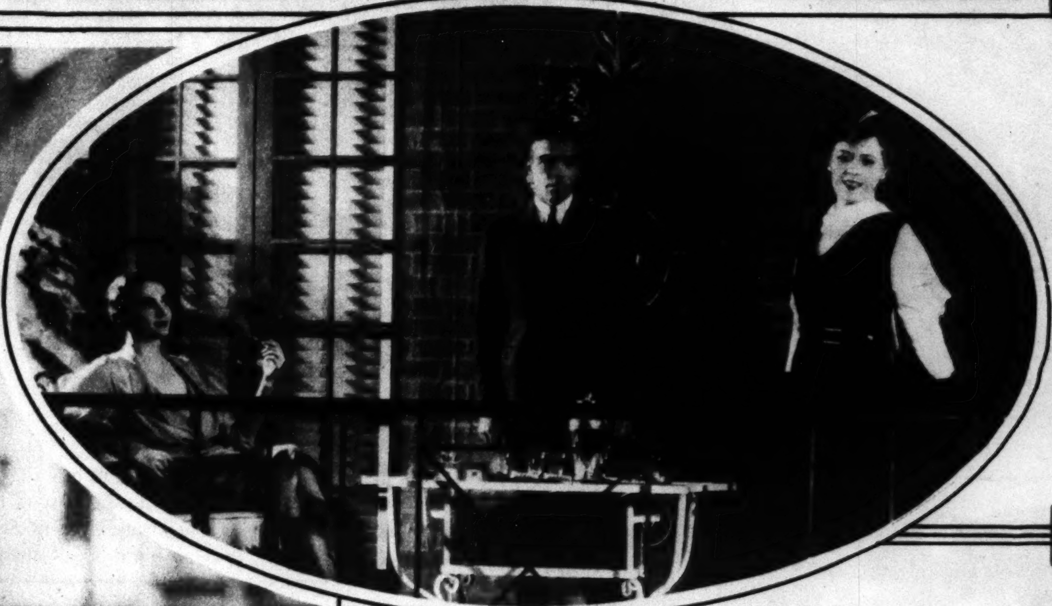

COMING TO NATIONAL. Walter Abel and Spring Byington, standing, in a scene from "When Ladies Meet," the Rachel Crothers comedy.

DIVORCED. Marian Nixon, screen start, left, the former Mrs. Edward H. Hillman, jr., recently granted a decree from the young Chicago mercantile heir.
A. P.

FOR BRIDLE PATH. Riding togs from Julius Garfinckel & Co.'s famous Greenbrier Sportswear lines.
Harris & Ewing

IN RECITAL. Felicia Rybier, Polish pianist, to be heard at Washington Club on Wednesday.

A NEW OLIVER TWIST. Master Dickie Moore, with Alec B. Francis, left, and Doris Lloyd, in a new production of Dickens' "Oliver Twist," booked for the Metropolitan.

SMARTLY OUTFITTED. A fez topping her curls, a new cape suit with Roman striped blouse and pigskin gloves and calf bag, as accessories, distinguish this young woman garbed in fashions from The Hecht Co.

Banish Gray Hair at Easter Time

Your hair should look as lovely as your gown or chapeau.

Expert Recoloring Artists
25 Yrs. Experience—No Experimenting No Guesswork.

FREE CONSULTATION—
by Mr. Emile or Mr. Georges regarding new styles or hair problems.

Readjusted Prices

Emile

The World's Most Complete Hairdressing Salon

1221 Conn. Ave. DIstrict 3616

THOMPSON'S HEALTH BABY

No. 692
Elizabeth Lucille Walp, Daughter of Mr. and Mrs. Charles M. Walp, 2306 Bladensburg Rd. N.E.

THOMPSON'S DAIRY
DEcatur 1400

Drink Try-me BEVERAGES

5c
A FLAVOR FOR EVERY TASTE
Demand the Genuine
Famous For Years

Good Used CARS

are advertised every day in the CLASSIFIED SECTION of The Washington Post

THOMPSON'S HEALTH BABY

No. 691
Clarence Alexander Williams, Jr., Son of Mr. and Mrs. Clarence A. Williams, 321 7th St. N.E.
Clinedinst Photo

THOMPSON'S DAIRY
DEcatur 1400

Myras BEAUTY SHOPPE

SPECIAL
For the Morning Shopper
Any Three 50c Services
$1.00
From 9 to 12 Only

Permanents
Myra's Special $3
Realistic
Eugene $5
Hollywood
Cone Curl $6.50

NAtional 1018
607 12th St. N.W., Cor. F

Copenhaver
SOCIETY
ENGRAVERS AND STATIONERS
1521 Connecticut Avenue Washington, D. C.

SUPERFLUOUS HAIR
on Face need not be tolerated. Our new process saves you 40% in time and money. Endorsed by Medical Science.
Nat. 8779 or 8785.
H. Dillon, Inc.
1000 Conn. Ave., Second Floor

ELECTROLYSIS

ALCO-GRAVURE, INC. · New York · Chicago · Baltimore · Cleveland · Kansas City · Atlanta

8 PAGES OF COMICS

The Washington Post.

Sunday, April 2, 1933

8 PAGES OF COMICS

Copyright, 1933, by Public Ledger

Footprints on the Sands of Time

THE CAPTAIN AND THE KIDS

Trade Mark Reg. U. S. Pat. Off. 1933

By Bernard Dibble

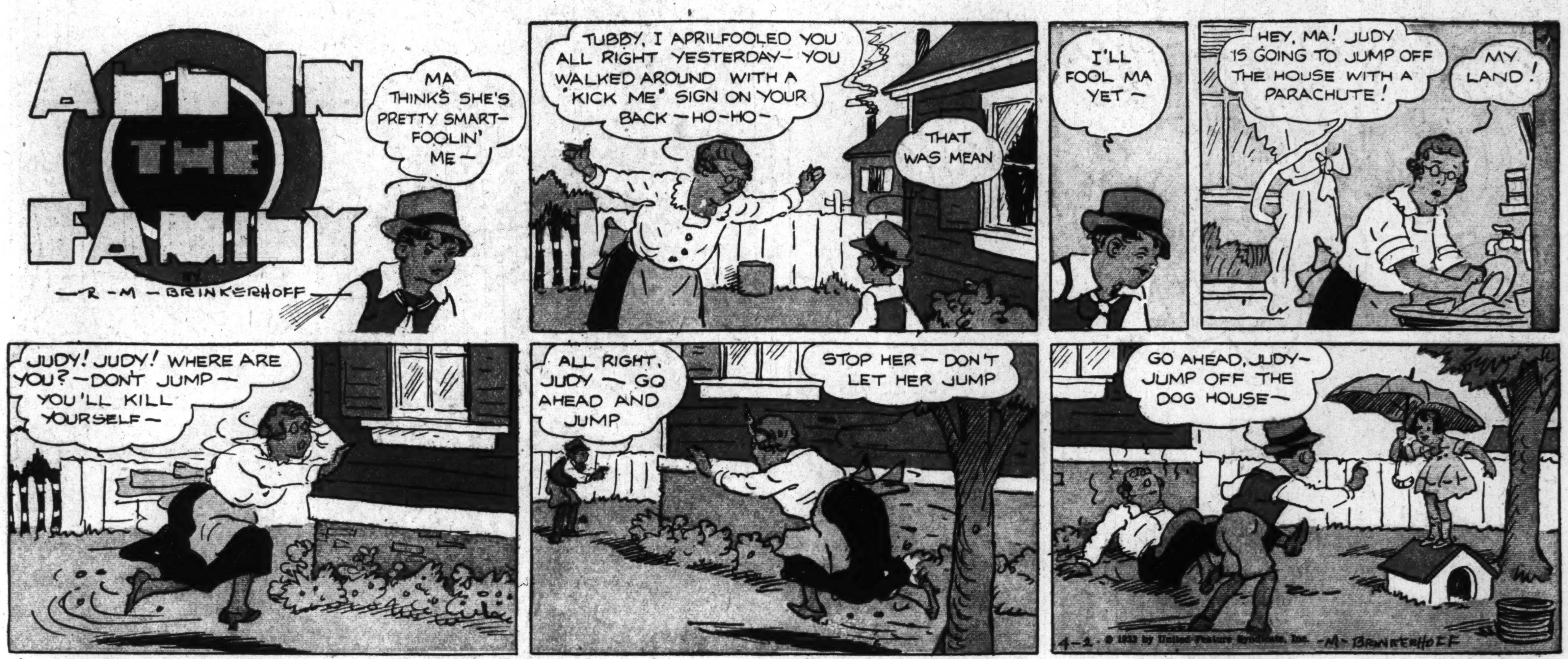

LITTLE MARY MIXUP Trade Mark Reg. U. S. Pat. Off. 1933 By R. M. Brinkerhoff

Winnie Winkle
THE BREADWINNER
BY BRANNER
NOW I WONDER WHO'S COMIN' !!
HOW DO YOU DO, MRS. WIFFLEDICK !! COME RIGHT IN !
HOW DO, WINNIE DEAR !! I HOPE YOU DON'T MIND MY BRINGING FOOFOO WITH ME ! HE GETS SO LONESOME !!
THIS IS MY LITTLE BROTHER PERRY !
I HAVE A SHINY, NEW TWENTY-FIVE CENT PIECE FOR A NICE LITTLE BOY, IF HE WOULDN'T MIND TAKING FOOFOO OUT FOR A WALK, WHILE I AM VISITING WINNIE !
H'M ! WHAT A NERVE THAT DAME'S GOT !! IF IT WASN'T FOR TH' QUARTER SHE'S GIVIN' ME, I'D NEVER TROT A POOCH LIKE THIS AROUND !!
HEY FOOFOO ! COME BACK HERE, Y'CRAZY HOUND !!
JUST WAIT'LL I CATCH THAT MUTT !!
EAL
ATE
G-GOSH, NOW WHICH WAY DID HE GO ?? I-I- LOST HIM !!!
--GEE, AN' IF I LOSE THAT MUTT, TH' WOMAN WILL THROW A FIT !! WHAT D'YA SAY, FELLERS ??
WE'LL HELP Y'FIND HIM, PERRY !
SURE- DON'T WORRY !!
WELL, ALL I HOPE IS, EVERYTHING WILL BE ALL RIGHT WHEN I GET HOME !!
APRIL 2-33
I-ER-KIND'A MISLAID YOUR DOG, BUT I GOT A LOT OF OTHER ONES HERE THAT ARE MUCH BETTER THAN HIM !!
?
SNIFF SNIFF
Reg. U. S. Pat. Off.; Copyright, 1934, by The Chicago Tribune.

Looie Blooie
YOUR CLIENT IS PRETTY GOOD-LOOKING, ISN'T SHE, LOOIE ?
YEP, LAWYER BEAN, AND LOOK AT THE ATTENTION THE JURY IS PAYING HER !!
I SUPPOSE YOU THINK YOUR CLIENT'S BRAZEN DISPLAY OF PULCHRITUDE WILL WIN THIS CASE FOR YOU, EH, LOOIE ?
IT'S A CINCH, BEAN -
SHE COULD WIN IT WITH ONE LEG TIED BEHIND HER BACK !!
BRANNER
Reg. U. S. Pat. Off., Copyright, 1933, by The Chicago Tribune.

8 PAGES OF COMICS

The Washington Post.

8 PAGES OF COMICS

Sunday, April 2, 1933.

Laugh with the Gumps Every Day in The Post

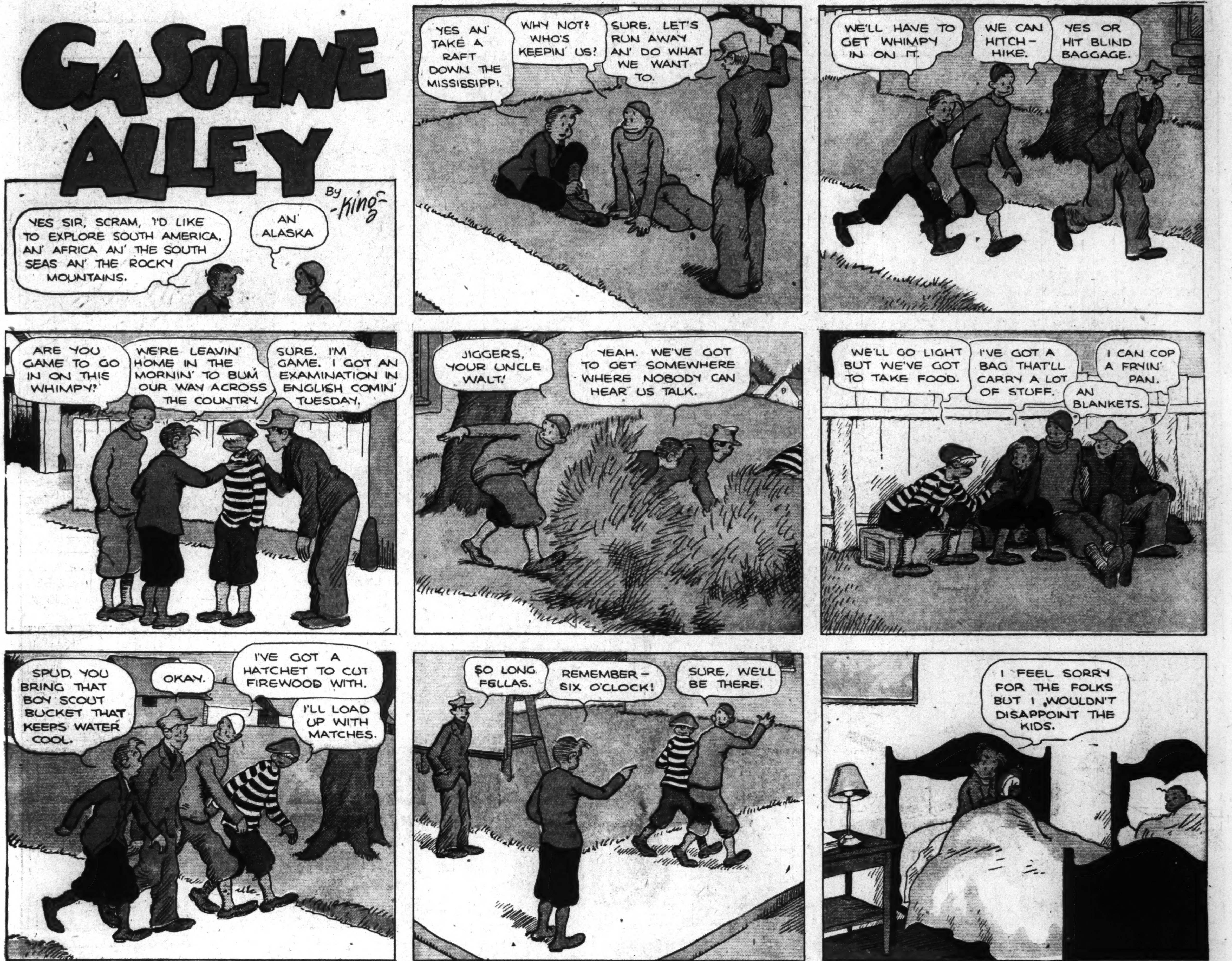

THAT PHONEY NICKEL

Gasoline Alley Runs Daily in The Post

DICK TRACY
AT LAST TRACY IS CLOSE ON THE HEELS OF STEVE, THE TRAMP, WHO IS FLEEING WEST WITH JUNIOR. . . AFTER FINDING THE PORTION OF TORN POST CARD TRACY TRAILED THE PAIR ON WEST THROUGH IOWA AND AS WE SEE THEM TODAY, STEVE HAS TAKEN REFUGE IN AN ABANDONED GRAIN ELEVATOR IN A SMALL COUNTRY TOWN.
I'M LOOKIN' FOR A TRAMP THAT HAS A KID WITH 'IM - HAVEN'T SEEN 'IM - HAVE YOU?
YOU SAY DIS IS AN OLD 'BANDONED GRAIN ELEVATOR-?
YEAH - AND WE'RE GOIN' TO HIDE IN HERE TILL IT'S SAFE TO GET OUT - TRACY'S RIGHT BEHIND US - IT'LL SOON BE DARK - DEN WE CAN SCRAM.
HEY, STEVE, LOOK! I TOUCHED DIS LEVER AN' DAT FLOOR GOES UP!
YEAH - DAT'S DE TILTING FLOOR ALL GRAIN ELEVATORS HAVE IN SMALL TOWNS - TO DUMP GRAIN OUTTA WAGONS WIT'. Y' SEE DE FARMER BACKS 'IS WAGON OF CORN ON DESE DEN DIS RAISES UP AN DE CORN SLIDES DOWN IN DAT PIT.
SAY - DAT GIVES ME A IDEE - KID -
ONE HALF HOUR LATER - JUST AS DARKNESS SETTLES - TRACY APPROACHES THE VICINITY OF THE OLD GRAIN ELEVATOR. . .
YEP - I SEEN 'EM - SHORE 'NOUGH! I CALCULATE THEY'RE IN THAT OLD ELEVATOR.
HOW CAN IT BE GOTTEN INTO? I'VE GOT TO GET IN THERE.
INSIDE THE ELEVATOR - NIGHT HAS BROUGHT INKY BLACKNESS
SH - DERE'S SOMEBODY COMIN'! NOW LISTEN, BRAT - DO JIST AS I SAY OR -
JUNIOR - JUNIOR - ARE YOU HERE?
YELL - AND TELL 'IM YOU'RE RIGHT HERE - GO ON - OR I'LL CHOKE Y'U STIFF!
STATIONING HIMSELF AND THE BOY ON THE OPPOSITE SIDE OF THE PIT - STEVE COMMANDS THE BOY TO CALL OUT. . . .
I WON'T CALL OUT - TRACY'LL WALK RIGHT IN DAT PIT.
OW - GLUG - -
HERE I AM, KID - WHERE ARE YOU? WHAT -
INTO THE OLD GRAIN PIT - NOW PARTIALLY FILLED WITH SEEPAGE WATER - TUMBLES TRACY.
HAH! GUESS DAT'LL HOLD YER FLATFOOT HERO FER AWHILE! COME ON - WE'RE BEATIN' IT.
TRACY - TRACY -

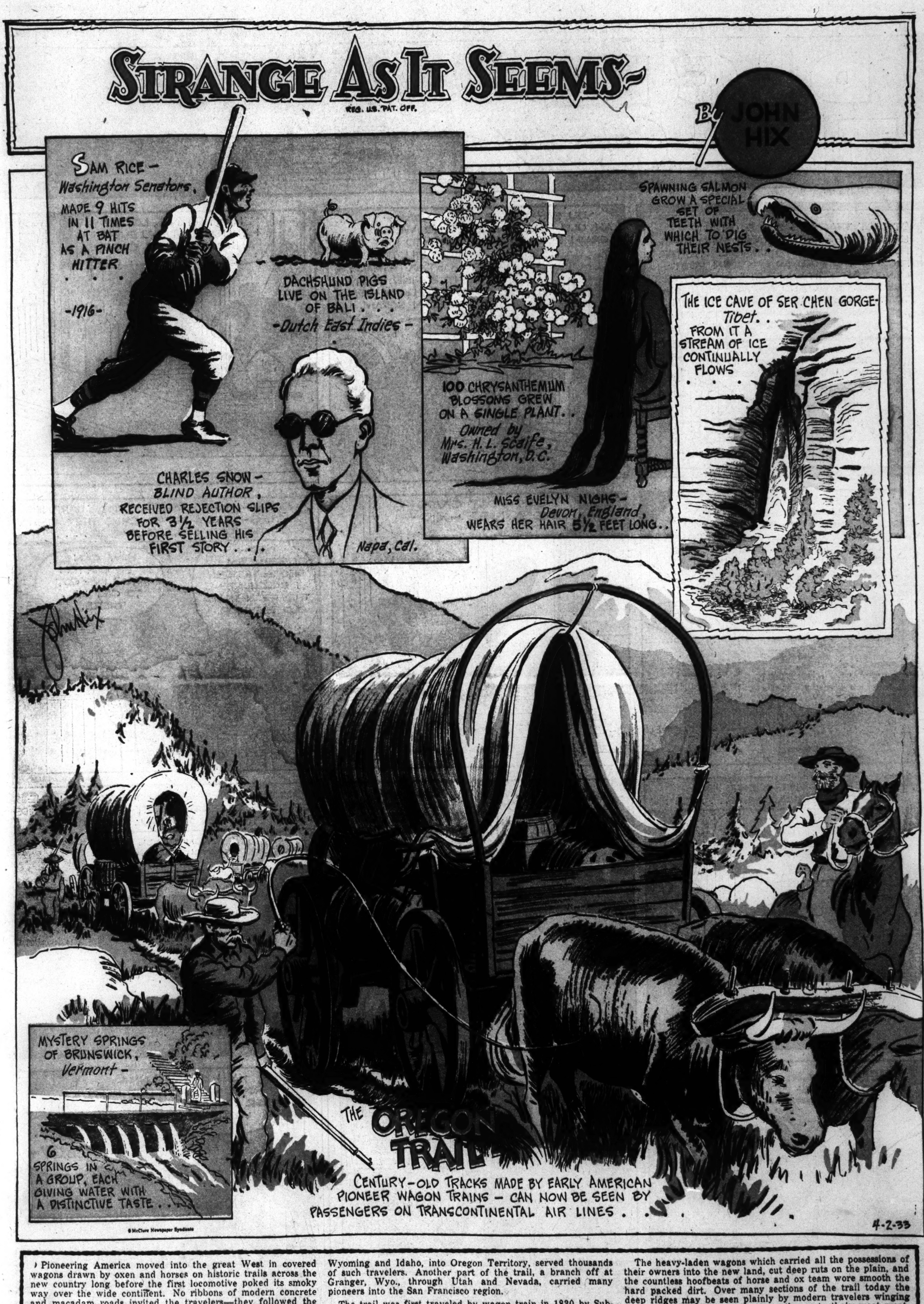

Pioneering America moved into the great West in covered wagons drawn by oxen and horses on historic trails across the new country long before the first locomotive poked its smoky way over the wide continent. No ribbons of modern concrete and macadam roads invited the travelers—they followed the rough natural trail, crossing the country as they found it. Without bridges, they calked their wagon boxes and forded streams.

The Oregon trail, which stretched 2000 miles from Independence, Mo., over the Nebraska plains, and mountains of Wyoming and Idaho, into Oregon Territory, served thousands of such travelers. Another part of the trail, a branch off at Granger, Wyo., through Utah and Nevada, carried many pioneers into the San Francisco region.

The trail was first traveled by wagon train in 1830 by Sublette. Twelve years later it was officially surveyed for the Federal government by John C. Fremont. In 1845, with the general expansion to the West, it came into general use, and thousands of pioneers joined in its west-bound caravans.

The heavy-laden wagons which carried all the possessions of their owners into the new land, cut deep ruts on the plain, and the countless hoofbeats of horse and ox team wore smooth the hard packed dirt. Over many sections of the trail today the deep ridges may be seen plainly by modern travelers winging their way westward a mile above the route their great-great-grandparents traveled.

For further proof address the author, inclosing stamped, addressed envelope for reply